

**TECHNICAL MANUAL**

**ORGANIZATIONAL, DIRECT SUPPORT AND  
GENERAL SUPPORT MAINTENANCE  
REPAIR PARTS AND SPECIAL TOOLS LIST  
(INCLUDING DEPOT MAINTENANCE REPAIR PARTS  
AND SPECIAL TOOLS)**

**FOR**

**TOPOGRAPHIC SUPPORT SYSTEM  
INFORMATION SECTION  
MODEL ADC-TSS-13  
NSN: 6675-01-105-5762**

Approved for public release: Distribution is unlimited.

This manual supersedes TM 5-6675-324-24P, 12 December 1985, including all changes.

---

**HEADQUARTERS, DEPARTMENT OF THE ARMY  
30 SEPTEMBER 1987**

CHANGE

NO. 1

HEADQUARTERS  
DEPARTMENT OF THE ARMY  
WASHINGTON, D.C., 30 JUNE 1993

Organizational, Direct Support and General Support Maintenance  
Repair Parts and Special Tools List  
(Including Depot Maintenance Repair Parts and Special Tools)  
for  
TOPOGRAPHIC SUPPORT SYSTEM  
INFORMATION SECTION  
MODEL ADC-TSS-13  
NSN: 6675-01-105-5762

DISTRIBUTION STATEMENT A: Approved for public release; distribution is unlimited.

TM 5-6675-324-24P, 30 September 1987, is changed as follows:

1. Remove and insert pages as indicated below. New or changed text material is indicated by a vertical bar in the margin. An illustration change is indicated by a miniature pointing hand.

Remove pages	Insert pages
i and ii	i and ii
1-3	1-3
5-1 and 5-2	5-1 and 5-2
12-1 and Figure 13	12-1 and Figure 13
13-1 and Figure 14 (Sheet 1 of 3)	13-1 and Figure 14 (Sheet 1 of 3)
I-15 and I-16	I-15 and I-16
I-29 and I-30	I-29 and I-30
I-41 and I-42	I-41 and I-42
I-47/(I-48 blank)	I-47/(I-48 blank)

2. Retain this sheet in front of manual for reference purposes.

By Order of the Secretary of the Army:

Official:

GORDON R. SULLIVAN  
*General, United States Army*  
*Chief of Staff*

MILTON H. HAMILTON  
*Administrative Assistant to the*  
*Secretary of the Army*  
04419

DISTRIBUTION:

To be distributed in accordance with DA Form 12-25-E, block no. 1878, requirements for TM 5-6675-324-24P.

TECHNICAL MANUAL  
NO. 5-6675-324-24P

HEADQUARTERS  
DEPARTMENT OF THE ARMY  
WASHINGTON, D.C, 30 September 1987

Organizational, Direct Support and  
General Support Maintenance  
Repair Parts and Special Tools List  
(Including Depot Maintenance Repair Parts and Special Tools)

TOPOGRAPHIC SUPPORT SYSTEM  
INFORMATION SECTION  
MODEL ADC-TSS- 13  
NSN: 6675-01-105-5762

Current as of 31 March 1987.

**REPORTING ERRORS AND RECOMMENDING IMPROVEMENTS**

You can help improve this manual. If you find any mistakes or if you know of a way to improve the procedure, please let us know. Mail your letter or DA Form 2028 (Recommended Changes to Publications and Blank Forms) located in the back of this manual, direct to: Commander, U.S. Army Aviation and Troop Command, ATTN: AMSAT-I-MP, 4300 Goodfellow Boulevard, St. Louis, MO 63120-1798. A reply will be furnished to you.

DISTRIBUTION STATEMENT A: Approved for public release; distribution is unlimited.

**TABLE OF CONTENTS**

		Page	Illus Figure
Section I	INTRODUCTION .....	1	
Section II	REPAIR PARTS LIST .....	1-1	
Group 00	Information Section		
Group 01	Van Body (ISO Container) .....	1-1	1
	Electrical System .....	2-1	2
	Power and Communications Mounting Brackets .....	3-1	3
	Circuit Breakers .....	4-1	4
	Power and Communications Electrical System .....	5-1	5
	Emergency Light .....	6-1	6
	Lighting System .....	7-1	7
	Exhaust Fan Assembly .....	8-1	8
	Air Conditioner and Mounting Bracket System .....	9-1	9
	Air Conditioner Vent System .....	10-1	10
	Air Conditioner Duct System .....	11-1	11
	Blackout Curtain Assembly, Side Door .....	12-1	12
	Blackout Curtain Assembly, Rear Door .....	13-1	13
	Interior Mounting Bracket System .....	14-1	14
	Personnel Door Assembly .....	15-1	15
	Cargo Door Assembly .....	16-1	16
Group 02	Portable Tracing/Scribing Board		
	Portable Tracing/Scribing Board and Mounting .....	17-1	17
	Portable Tracing/Scribing Board .....	18-1	18
Group 03	Plain Paper Copier .....	19-1	19

TABLE OF CONTENTS - Continued

	Page	Illus Figure
Group 03	Registration Clutch Assembly .....	20-1 20
	Manual Paper Feed Clutch Assembly .....	21-1 21
	Paper Feed Clutch Assembly.....	22-1 22
	Developer Assembly.....	23-1 23
	Drum Cleaner Assembly .....	24-1 24
	Fixing Assembly .....	25-1 25
	Secondary Corona Assembly.....	26-1 26
	Primary Corona Assembly .....	27-1 27
	Preconditioning Corona Assembly .....	28-1 28
	Transfer Corona Assembly .....	29-1 29
	Separation Belt Assembly.....	30-1 30
	Pinch Roller Assembly.....	30A-1 30A
	Plain Paper Copier Mounting .....	31-1 31
Group 04	Thermographic Copy Machine .....	32-1 32
Group 05	Quantity Processing System (Planimeter).....	33-1 33
	L2501 Planimeter Assembly .....	34-1 34
	Planimeter Subassembly .....	35-1 35
	Body Subassembly .....	36-1 36
	Line Measuring Probe Encoder Assembly.....	37-1 37
	Encoder Assembly.....	38-1 38
	Stand Assembly.....	39-1 39
	Pointer Counter .....	40-1 40
	Layout Bridge Assembly .....	41-1 41
	Processor Assembly .....	42-1 42
	Quantity Processing System (Planimeter) Mounting .....	43-1 43
Group 06	Ultrasonic Cleaner .....	44-1 44
Group 07	Pocket Calculator .....	45-1 45
Group 08	Diazo Printer	
	Diazo Printer and Mounting .....	46-1 46
Group 09	Furniture and Cabinets	
	Four Drawer Security Cabinet and Mounting.....	47-1 47
	File Cabinet, Map and Plan.....	48-1 48
	Wall Storage Cabinet and Mounting .....	49-1 49
	Storage and Display Shelves .....	50-1 50
	Storage Cabinet Assembly.....	51-1 51
	Copier Stand/Shelves and Mounting.....	52-1 52
	Short Display Shelves and Mounting .....	53-1 53
	Map and Plan Security File Cabinet and Mounting.....	54-1 54
	Map and Plan Security File Cabinet and Mounting.....	55-1 55
	Cabinet, Storage.....	56-1 56
	Diazo Support Cabinets .....	57-1 57
	Clerical Desk and Mounting .....	58-1 58
	Typewriter Desk and Mounting.....	59-1 59
Group 10	Support Items	
	Typewriter and Mounting .....	60-1 60
Section III.	SPECIAL TOOLS LIST (Not Applicable)	
Section IV.	NATIONAL STOCK NUMBER AND PART NUMBER INDEX.....	I-1

**ORGANIZATIONAL, DIRECT SUPPORT, AND  
GENERAL SUPPORT MAINTENANCE  
REPAIR PARTS AND SPECIAL TOOLS LIST  
(INCLUDING DEPOT MAINTENANCE REPAIR PARTS  
AND SPECIAL TOOLS)**

---

**Section I. INTRODUCTION**

**1. SCOPE.** This RPSTL lists and authorizes spares and repair parts; special tools; special test, measurement, and diagnostic equipment (TMDE); and other special support equipment required for performance of organizational, direct support, general support maintenance and depot maintenance of the Information Section. It authorizes the requisitioning, issue, and disposition of spares, repair parts and special tools as indicated by the source, maintenance and recoverability (SMR) codes.

**2. GENERAL.** In addition to this section, Introduction, this Repair Parts and Special Tools List is divided into the following sections:

**a. Section II. Repair Parts List.** A list of spares and repair parts authorized by this RPSTL for use in the performance of maintenance. This list also includes parts which must be removed for replacement of the authorized parts. Parts lists are composed of functional groups in ascending alphanumeric sequence, with the parts in each group listed in ascending figure and item number sequence. Bulk materials are listed in item name sequence. Repair parts kits are listed separately in functional groups in Section II. Repair parts for repairable special tools are also listed in this section. Items listed are shown in the associated illustration(s)/figure(s).

**b. Section III. Special Tools List.** A list of special tools, special TMDE, and other special support equipment authorized by this RPSTL (as indicated by Basis of Issue (BOI) information in DESCRIPTION AND USABLE ON CODE column) for the performance of maintenance.

**c. Section IV. Cross-Reference Index.** A list, in National Item Identification Number (NIIN) sequence, of all national stock numbered items appearing in the listing, followed by a list in alphanumeric sequence of all part numbers appearing in the listings. National stock numbers and part numbers are cross referenced to each illustration figure and item number appearance.

**3. EXPLANATION OF COLUMNS (SECTIONS II AND III).**

**a. ITEM NO. (Column (1)).** Indicates the number used to identify items called out in the illustration.

**b. SMR Code (Column (2)).** The Source, Maintenance, and Recoverability (SMR) code is a 5-position code containing supply/requisitioning information, maintenance category authorization criteria, and disposition instruction, as shown in the following breakout:

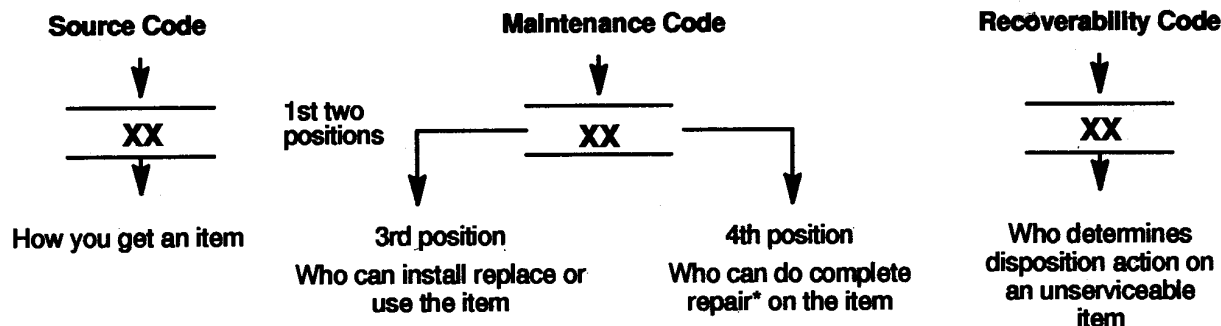

\* Complete Rear: Maintenance capacity, capability, and authority to perform all corrective maintenance tasks of the "Repair" function in a use/user environment in order to restore serviceability to a failed item.

(1) **Source Code.** The source code tells you how you get an item needed for maintenance, repair, or overhaul of an end item/equipment. Explanations of source codes follow.

Code	Explanation
PA PB PC** PD PE PF PG	} Stocked items; use the applicable NSN to request/requisition items with these source codes. They are authorized to the category indicated by the code entered in the 3rd position of the SMR code.  **NOTE : Items coded PC are subject to deterioration.
KD KF KB	

Explanation

MO (Made at org AVUM level)	} Items with these codes are not to be requested/requisitioned individually. They must be made from bulk material which is identified by the part number in the DESCRIPTION and USABLE ON CODE (UOC) column and listed in the Bulk Material group of the repair parts list in the RPSTL. If the item is authorized to you by the 3rd position code of the SMR code, but the source code indicates it is made at a higher level, order the item from the higher level of maintenance.
MF (Made at DS/AVUM level)	
MH (Made at GS level)	
ML (Made at Specialized Repair Activity (SRA))	
MD (Made at Depot)	

Explanation

AO (Assembled by org AVUM Level)	} Items with these codes are not to be requested/requisitioned individually. The parts that make up the assembled item must be requisitioned or fabricated and assembled at the level of maintenance indicated by the source code. If the 3rd position code of the SMR code, authorizes you to replace the item, but the source code indicates the items are assembled at a higher level, order the item from the higher level of maintenance.
AF (Assembled by DS/AVUM Level)	
AH (Assembled by GS Category)	
AL (Assembled by SRA)	
AD (Assembled by Depot)	

Code	Explanation
XA	- Do not requisition an "XA"-coded item. Order its next higher assembly. (Also, refer to the NOTE below.)
XB	- If an "XB" item is not available from salvage, order it using the CAGE Code and part number given.
XC	- Installation drawing, diagram, instruction sheet, field service drawing, that is identified by manufacturer's part number.
XD	- Item is not stocked. Order an "XD"-coded item through normal supply channels using the CAGE Code and part number given, if no NSN is available.

**NOTE**

Cannibalization or controlled exchange, when authorized, may be used as a source of supply for items with the above source codes, except for those source coded "XA" or those aircraft support items restricted by requirements of AR 700-42

**(2) Maintenance Code.** Maintenance codes tell you the level(s) of maintenance authorized to USE and REPAIR support items. The maintenance codes are entered in the third and fourth positions of the SMR code as follows:

**(a)** The maintenance code entered in the third position tells you the lowest maintenance level authorized to remove, replace, and use an item. The maintenance code entered in the third position will indicate authorization to the following levels of maintenance.

Code	Application/Explanation
C	- Crew or operator maintenance done within unit/AVUM maintenance.
O	- Unit level VAVUM maintenance can remove, replace, and use the item.
F	- Direct support/AVIM maintenance can remove, replace, and use the item.
H	- General support maintenance can remove, replace, and use the item.
L	- Specialized repair activity can remove, replace, and use the item.
D	- Depot can remove, replace, and use the item.

**(b)** The maintenance code entered in the fourth position tells whether or not the item is to be repaired and identifies the lowest maintenance level with the capability to do complete repair (i.e., perform all authorized repair functions). NOTE: Some limited repair may be done on an item at a lower level of maintenance, if authorized by the Maintenance Allocation Chart (MAC) and SMR codes. This position will contain one of the following maintenance codes.

Code	Application/Explanation
O	- Unit VAVUM is the lowest level that can do complete repair of the item.
F	- Direct support VAVIM is the lowest level that can do complete repair of the item.

H - General Support is the lowest level that can do complete repair of the item.

L - Specialized repair activity is the lowest level that can do complete repair of the item.

D - Depot is the lowest level that can do complete repair of the item.

Z - Nonreparable. No repair is authorized.

B - No repair is authorized. No parts or special tools are authorized for the maintenance of a "B" coded item. However, the item may be reconditioned by adjusting, lubricating, etc., at the user level.

**(3) Recoverability.** Recoverability codes are assigned to items to indicate the disposition action on unserviceable items. The recoverability code is entered in the fifth position of the SMR Code as follows:

Recoverability Codes	Application/Explanation
Z -	Nonreparable item. When unserviceable, condemn and dispose of the item at the level of maintenance shown in 3d position of SMR Code.
O -	Reparable item. When uneconomically repairable, condemn and dispose of the item at organizational or aviation unit level.
F -	Reparable item. When uneconomically repairable, condemn and dispose of the item at the direct support or aviation intermediate level.
H -	Reparable item. When uneconomically repairable, condemn and dispose of the item at the general support level.
D -	Reparable item. When beyond lower level repair capability, return to depot. Condemnation and disposal of item not authorized below depot level.
L -	Reparable item. Condemnation and disposal not authorized below specialized repair activity (SRA).
A -	Item requires special handling or condemnation procedures because of specific reasons (e.g., precious metal content, high dollar value, critical material, or hazardous material). Refer to appropriate manuals/directives for specific instructions.

**c. FSCM (Column (3)).** The Federal Supply Code for Manufacturer (FSCM) is a 5-digit numeric code which is used to identify the manufacturer, distributor, or Government agency/activity that supplies the item.

**d. PART NUMBER (Column (4)).** Indicates the primary number used by the manufacturer, (individual, company, firm, corporation, or Government activity), which controls the design and characteristics of the item by means of its engineering drawings, specifications, standards, and inspection requirements to identify an item or range of items.



## NOTE

When you use an NSN to requisition an item, the item you receive may have a different part number from the number listed.

**e. DESCRIPTION AND USABLE ON CODE (UOC) (Column 5).** This column includes the following information:

- (1) The Federal item name and, when required, a minimum description to identify the item.
- (2) The physical security classification of the item is indicated by the parenthetical entry, e.g., Phy Sec C1 (C)-Confidential, Phy Sec C1 (S)-Secret, Phy Sec C1 (T)-Top-Secret.
- (3) Items that are included in kits and sets are listed below the name of the kit or set.
- (4) Spare/repair parts that make up an assembled item are listed immediately following the assembled item line entry.
- (5) Part numbers of bulk materials are referenced in this column in the line entry for the item to be manufactured/fabricated.
- (6) When the item is not used with all serial numbers of the same model, the effective serial numbers are shown on the last line(s) of the description (before UOC).
- (7) The usable on code, when applicable (reference paragraph 5, Special Information).
- (8) In the Special Tools List Section, the basis of issue (BOI) appears as the last line(s) in the entry for each special tool, special TMDE, and other special support equipment. When density of equipment supported exceeds density spread indicated in the basis of issue, the total authorization is increased proportionately.
- (9) The statement "END OF FIGURE" appears just below the last item description in Column (5) for a given figure in both Section II and Section III.
- (10) The indenture, shown as dots appearing before the repair part, indicates that the item is a repair part of the next higher assembly.

**f. QTY (Column 6).** The QTY (quantity per figure) column indicates the quantity of the item used in the breakout shown on the illustration/figure, which is prepared for a functional group, subfunctional group, or an assembly. A "V" appearing in this column instead of a quantity indicates that the quantity is variable and may vary from application to application.

#### 4. EXPLANATION OF INDEX FORMAT AND COLUMNS (SECTION IV).

##### a. NATIONAL STOCK NUMBER (NSN) INDEX.

- (1) **STOCK NUMBER Column.** This column lists the NSN in national item identification number (NIIN) sequence. The NIIN consists of the last nine digits of the NSN, i.e.

NSN
<hr style="width: 100%; border: 0.5px solid black;"/>
5305-01-574-1467
<hr style="width: 100%; border: 0.5px solid black;"/>
NIIN

When using this column to locate an item, ignore the first four digits of the NSN. Use the complete NSN (1 3 digits) when requisitioning items by stock number.

- (2) **FIG. Column.** This column lists the number of the figure where the item is identified/located. The figures are in numerical order in Section II and Section III.
- (3) **ITEM Column.** The item number identifies the item associated with the figure listed in the adjacent FIG. column. This item is also identified by the NSN listed on the same line.

**b. PART NUMBER INDEX.** Part numbers in this index are listed in ascending alphanumeric sequence (i. e., vertical arrangement of letter and number combinations which place the first letter or digit of each group in order A through Z, followed by the numbers 0 through 9, and each following letter or digit in like order).

- (1) **FSCM Column.** The Federal Supply Code for Manufacturer (FSCM) is a 5-digit numeric code used to identify the manufacturer, distributor, or Government agency/activity that supplies the item.
- (2) **PART NUMBER Column.** Indicates the primary number used by the manufacturer (individual, firm, corporation, or Government activity), which controls the design and characteristics of the item by means of its engineering drawings, specifications, standards, and inspection requirements to identify an item or range of items.
- (3) **STOCK NUMBER Column.** This column lists the NSN for the associated part number and manufacturer identified in the PART NUMBER and FSCM columns to the left.
- (4) **FIG. Column.** This column lists the number of the figure where the item is identified/located in Section II and Section III.
- (5) **ITEM Column.** The item number is that number assigned to the item as it appears in the figure referenced in the adjacent figure number column.

**5. SPECIAL INFORMATION.**

**a. USABLE ON CODE.** The usable on code appears in the lower left corner of the Description column heading. Usable on codes are shown as "UOC:.." in the Description Column (justified left) on the last line of the applicable item description/nomenclature. Uncoded items are applicable to all models.

**b. ASSOCIATED PUBLICATIONS.** The publications listed below pertain to the Air Conditioner and its components.

Publication	Short Title
LO5-6675-325-12	Lubrication Order: Topographic Support System, Information Section
TM5-6675-324-14	Topographic Support System, Information Section
TM5-6675-324-14-HR	Hand Receipt: Topographic Support System, Information Section

**6. HOW TO LOCATE REPAIR PARTS.**

**a. When National Stock Numbers or Part Numbers are NOT Known.**

- (1) **First.** Using the table of contents, determine the assembly or subassembly group to which the item belongs. This is necessary since figures are prepared for assembly groups and subassembly groups, and listings are divided into the same groups.
- (2) **Second.** Find the figure covering the assembly group or subassembly group to which the item belongs.
- (3) **Third.** Identify the item on the figure and use the Figure and Item Number Index to find the NSN.
- (4) **Fourth.** Refer to the repair Parts List for the figure to find the part number for the item number noted on the figure.
- (5) **Fifth.** Refer to the Part Number Index to find the NSN, if assigned.

**b. When National Stock Number or Part Number is Known.**

**(1) First.** Using the of National Stock Number and Part Number Indexes find the pertinent National Stock Number or Part Number. The NSN index is in National Item Identification Number (NIIN) sequence (see paragraph 4.a.). The part numbers in the Part Number index are listed in ascending alphanumeric sequence (see paragraph 4.b.). Both indexes cross-reference you to the illustration/figure and item number of the item you are looking for.

**(2) Second.** Turn to the figure and item number, verify that the item is the one you are looking for, then locate the item number in the repair parts list for the figure.

**7. ABBREVIATIONS.** Abbreviations used in this manual are listed in MIL-STD-12.

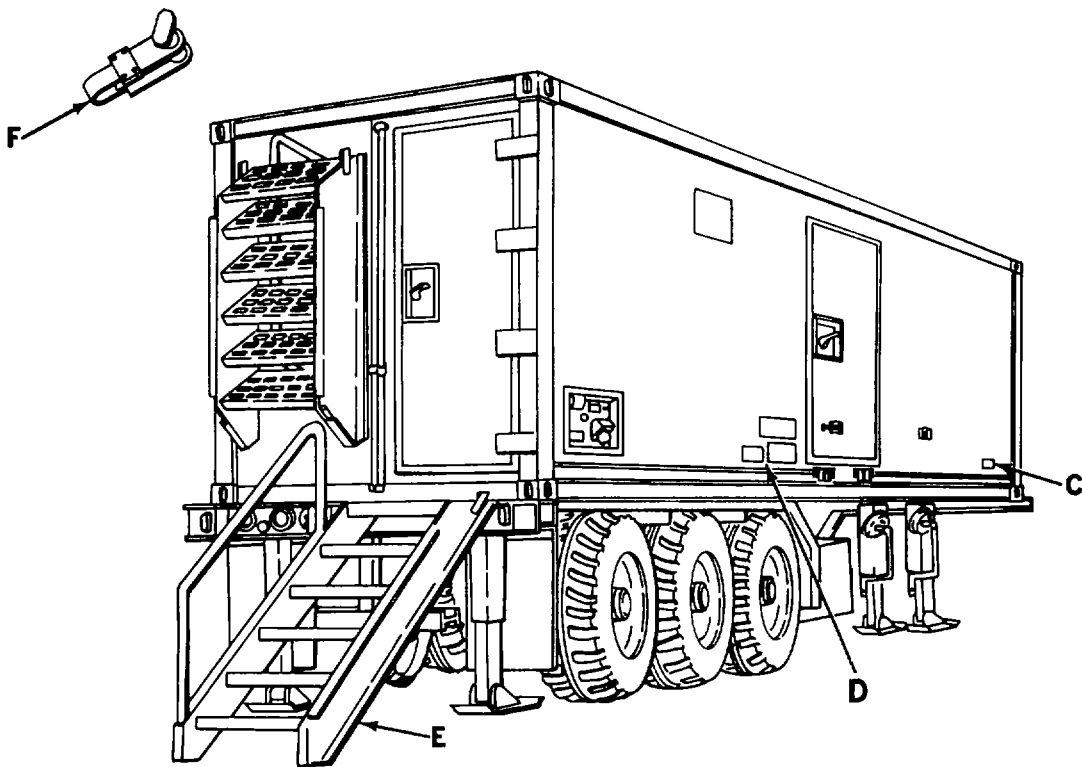
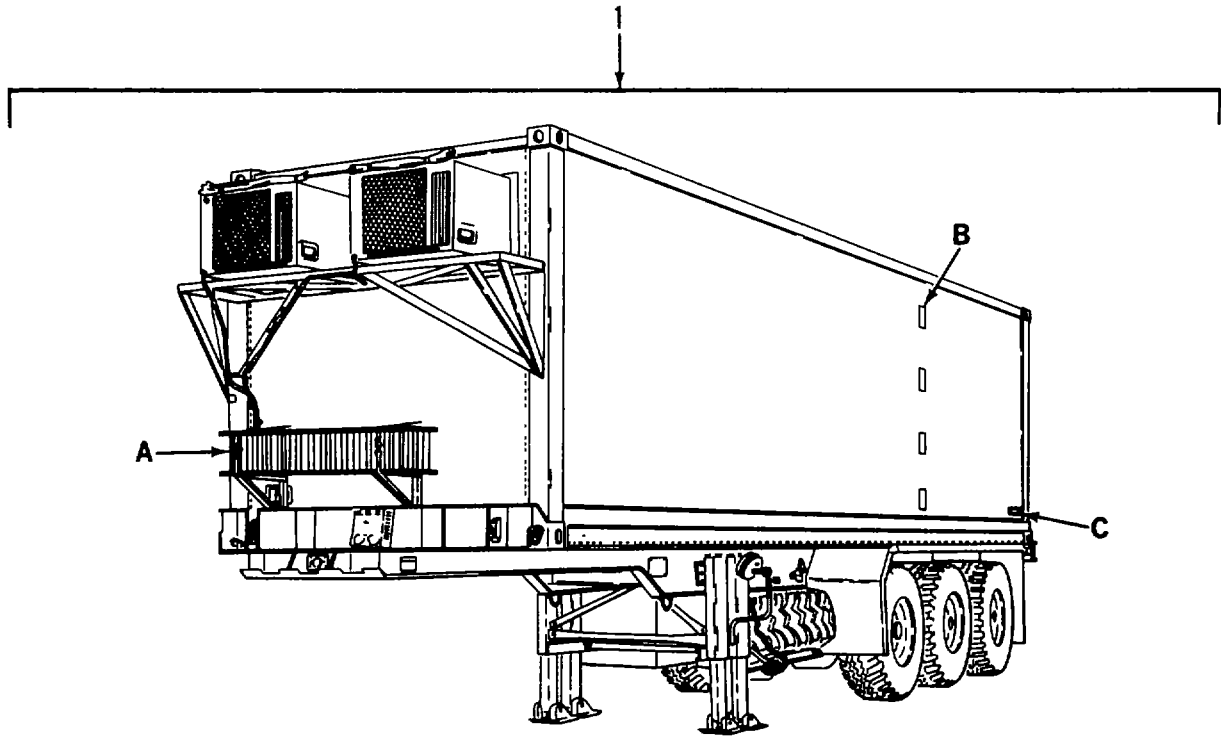

Figure 1. Van Body (ISO Container) (Sheet 1 of 11)

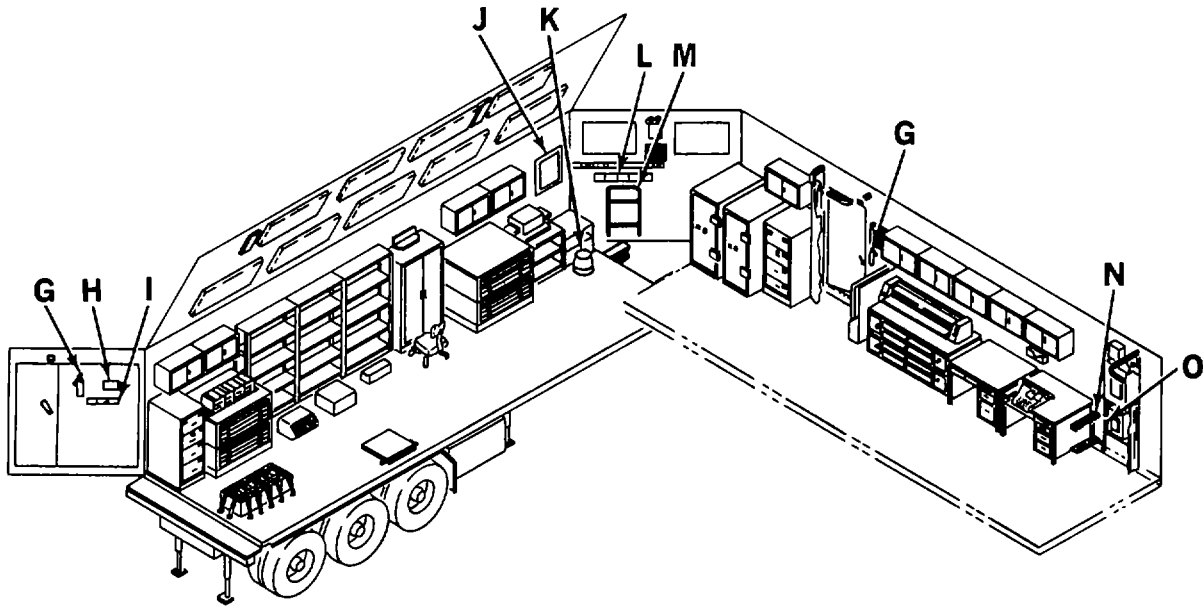

Figure 1. Van Body (ISO Container) (Sheet 2 of 11)

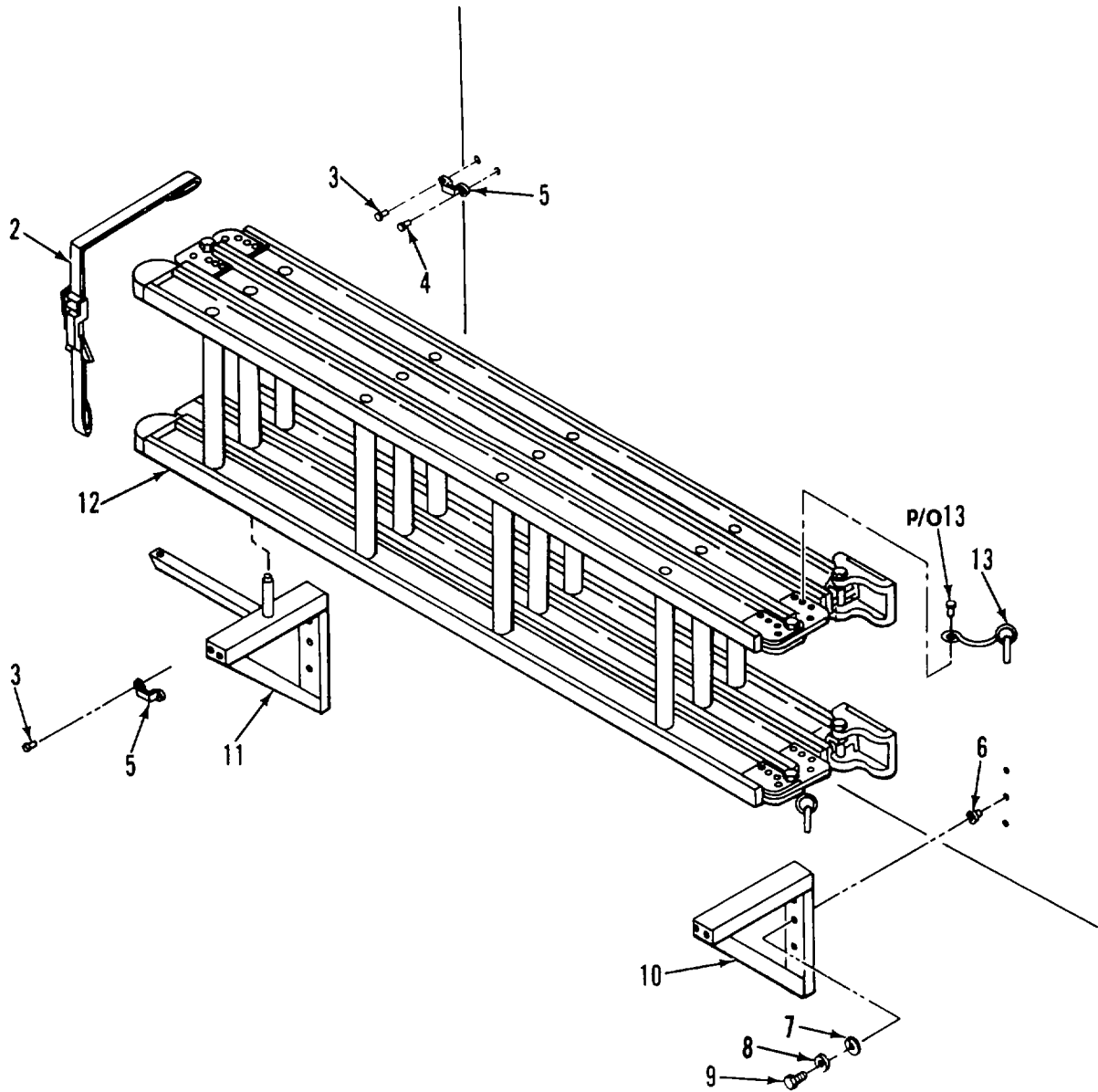

Figure 1. Van Body (ISO Container) (Sheet 3 of 11)

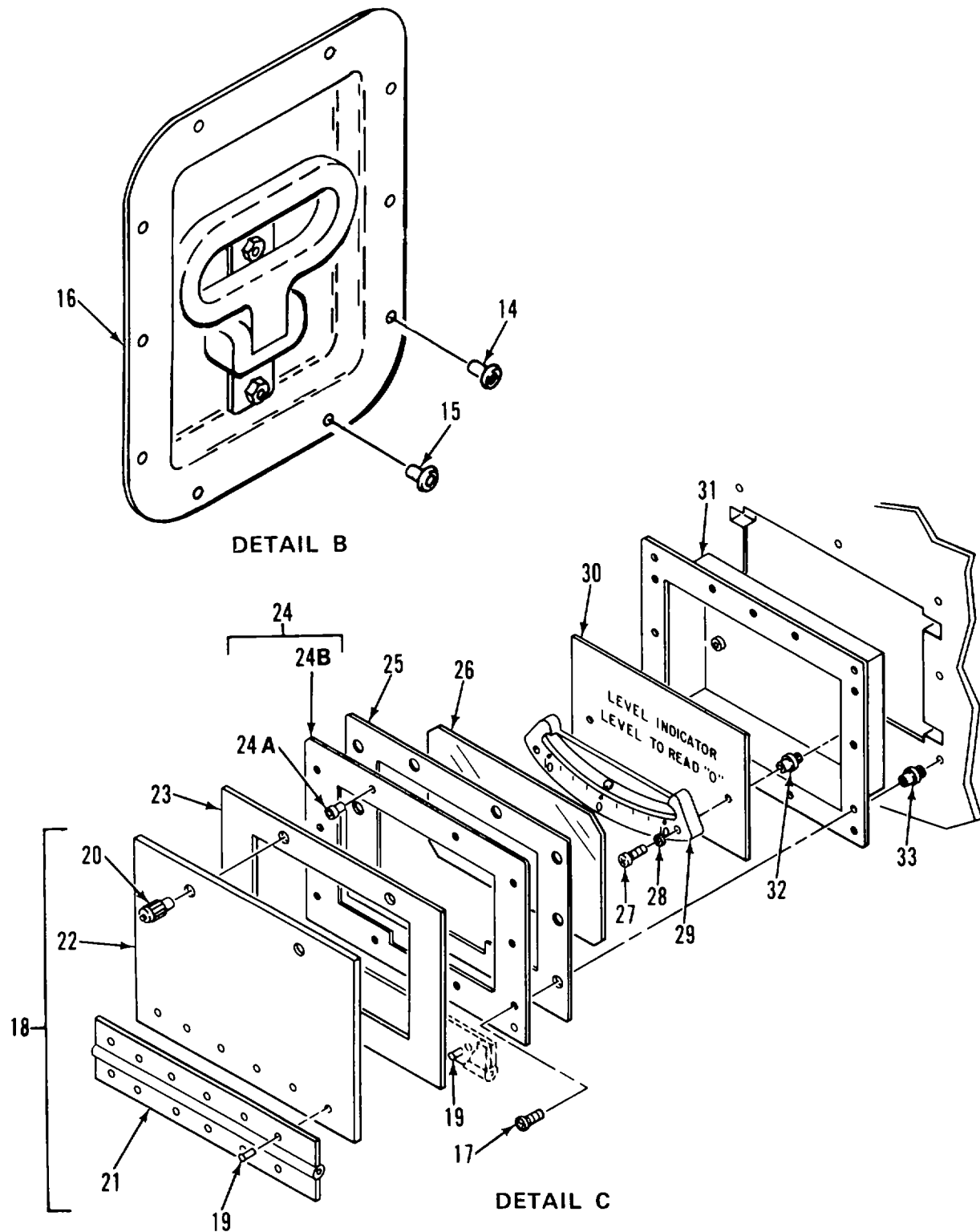
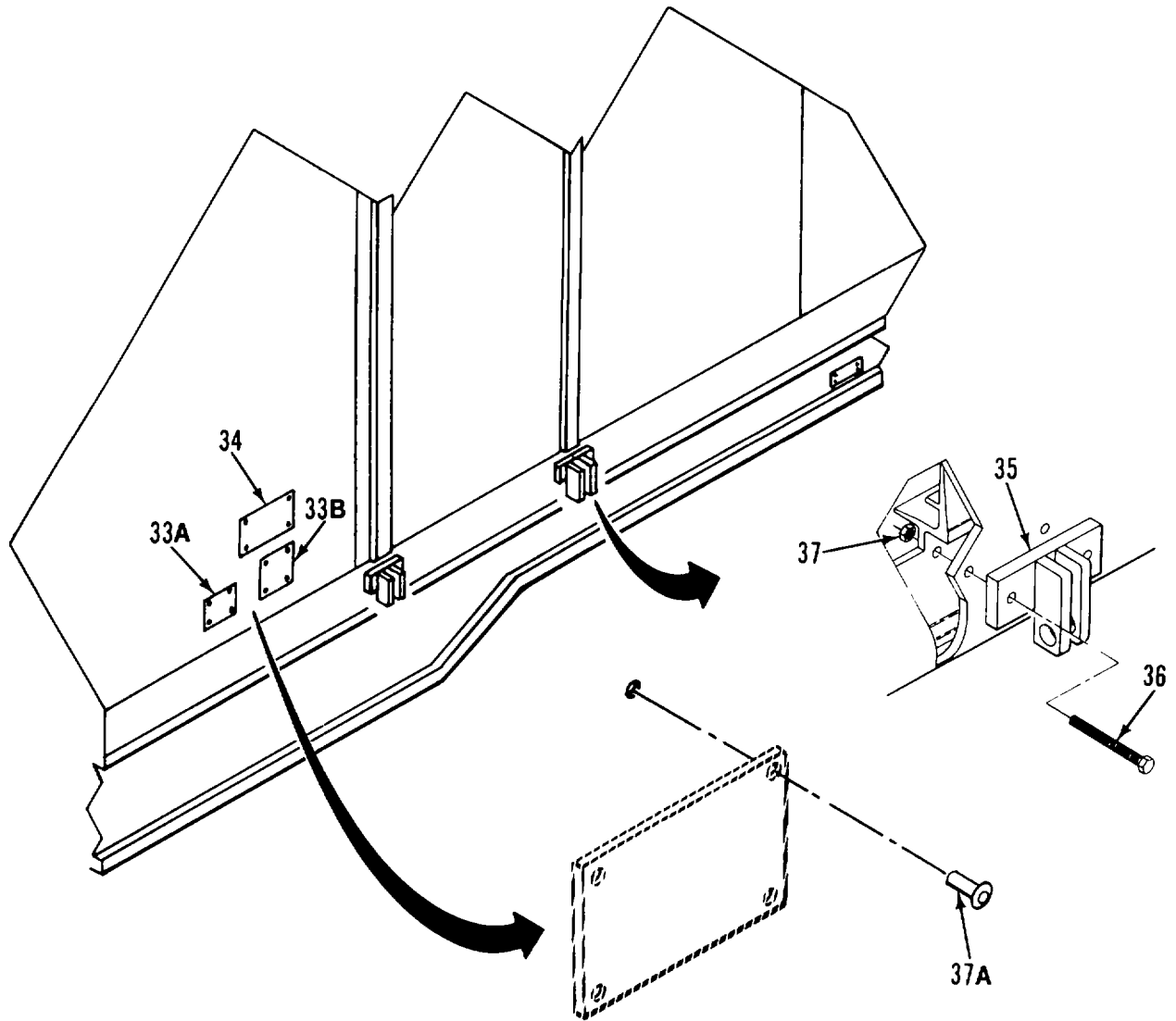

Figure 1. Van Body (ISO Container) (Sheet 4 of 11)



**DETAIL D**

*Figure 1. Van Body (ISO Container) (Sheet 5 of 11)*



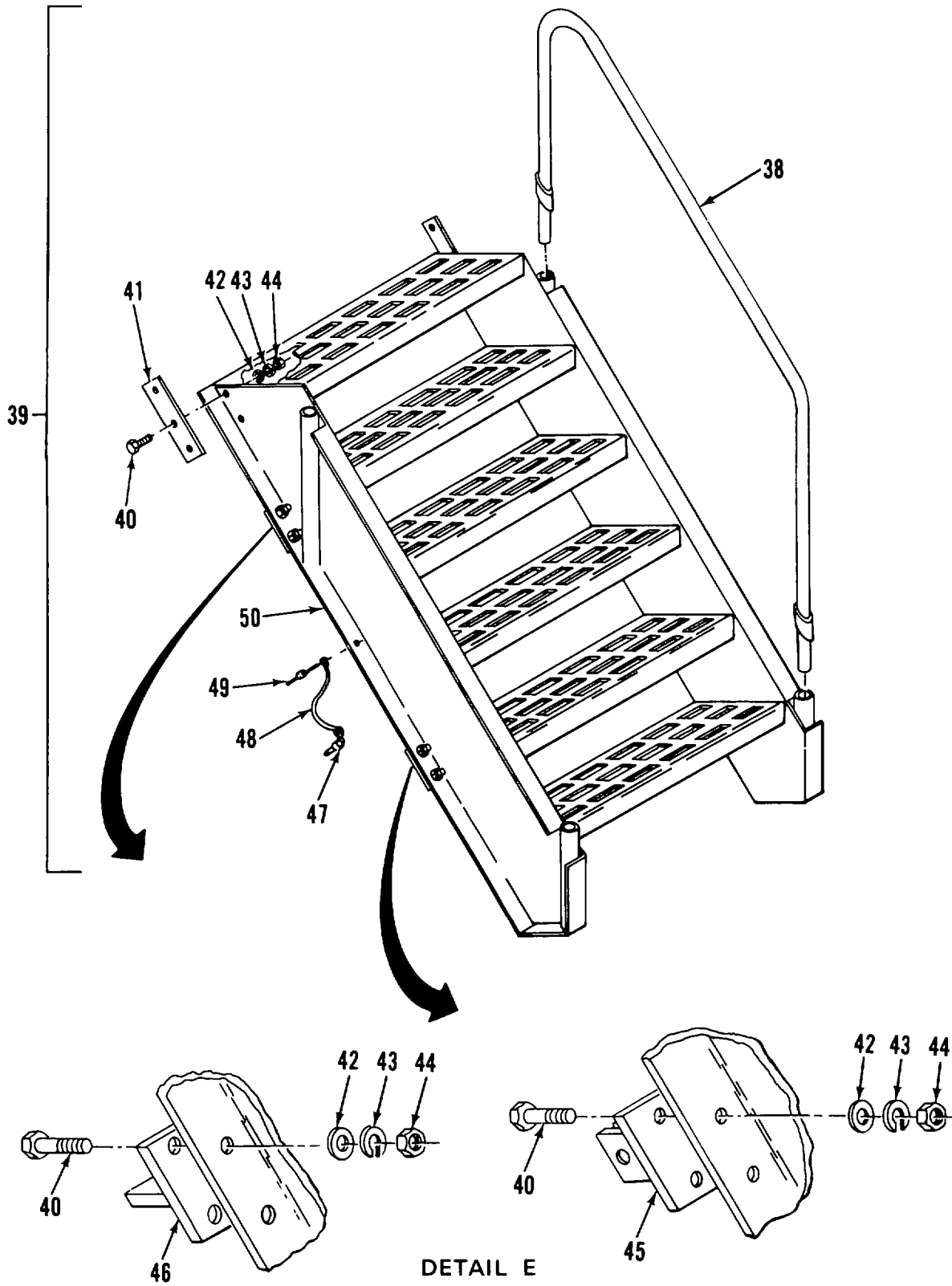

Figure 1. Van Body (ISO Container) (Sheet 6 of 11)

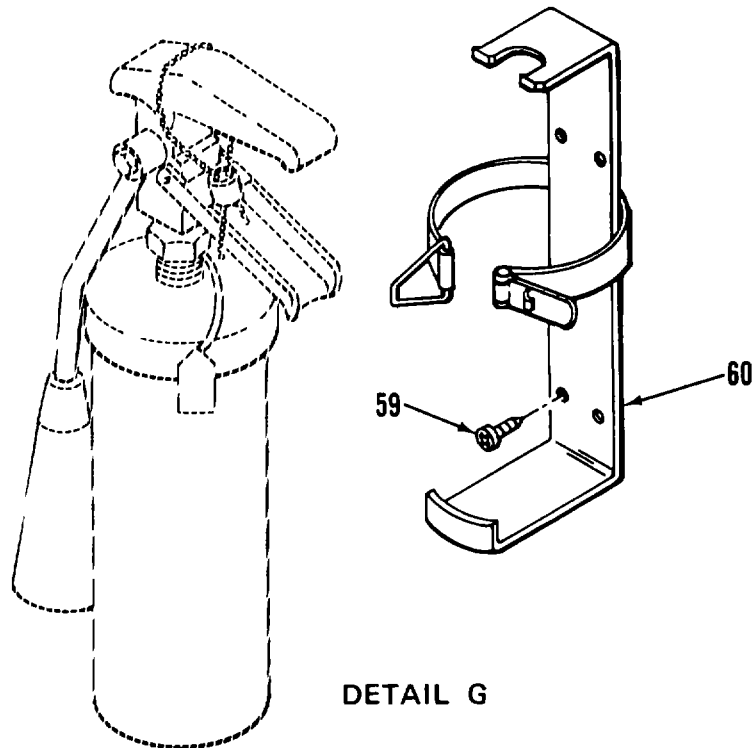
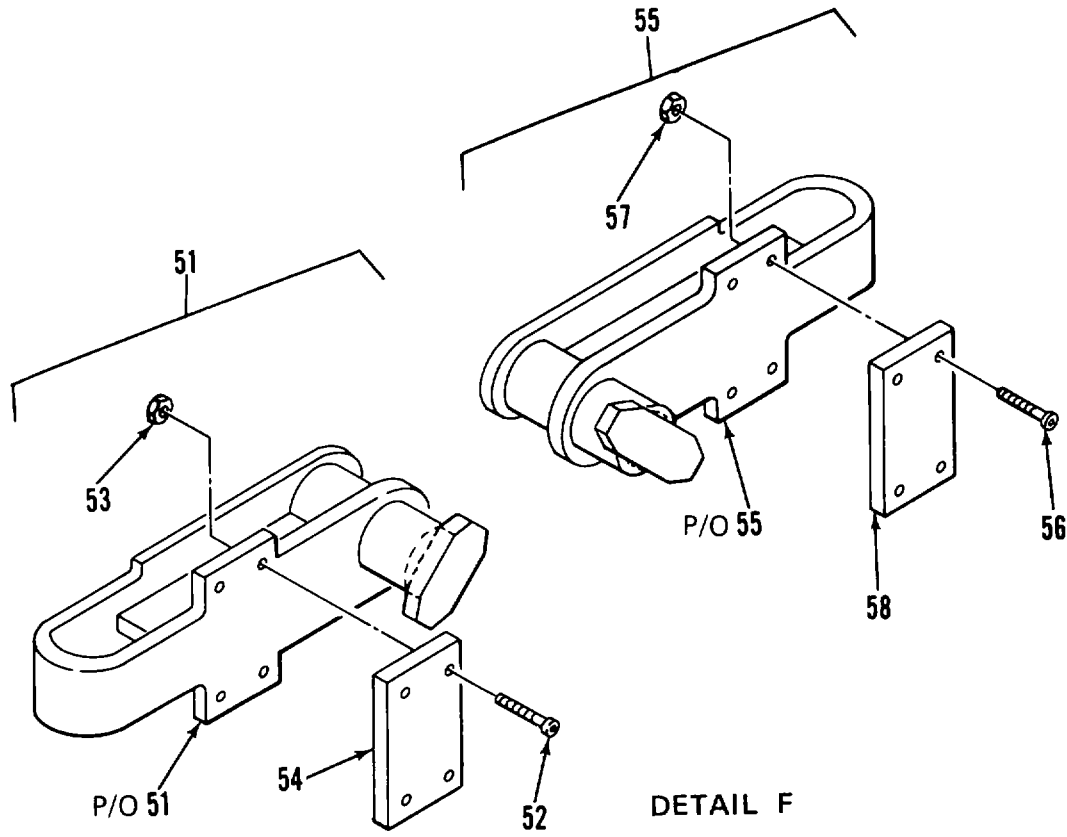

Figure 1. Van Body (ISO Container) (Sheet 7 of 11)

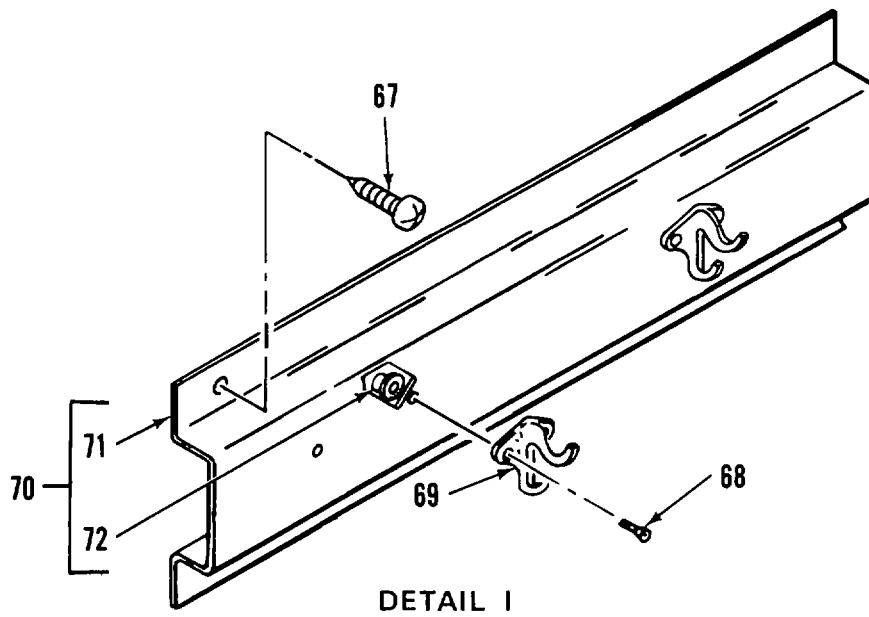
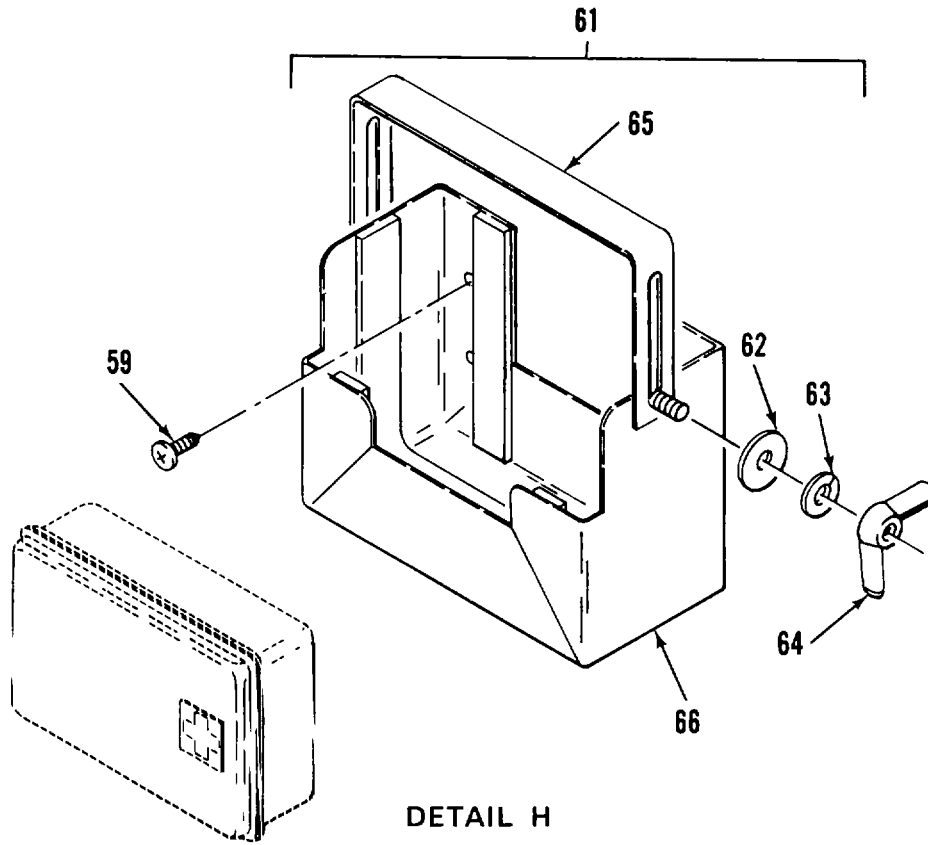
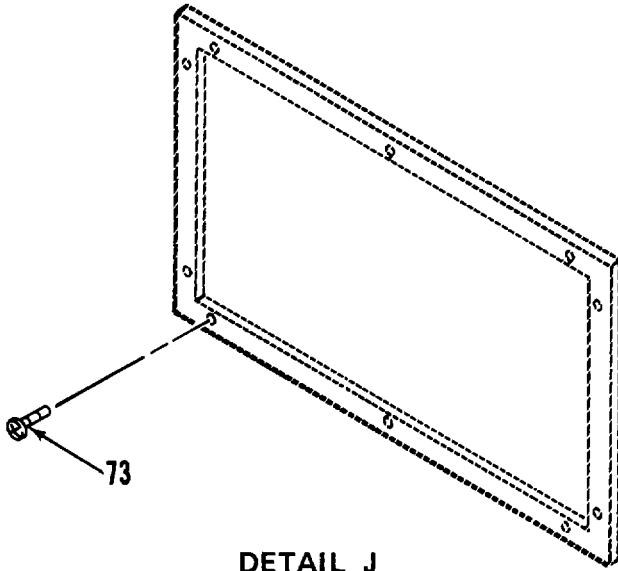
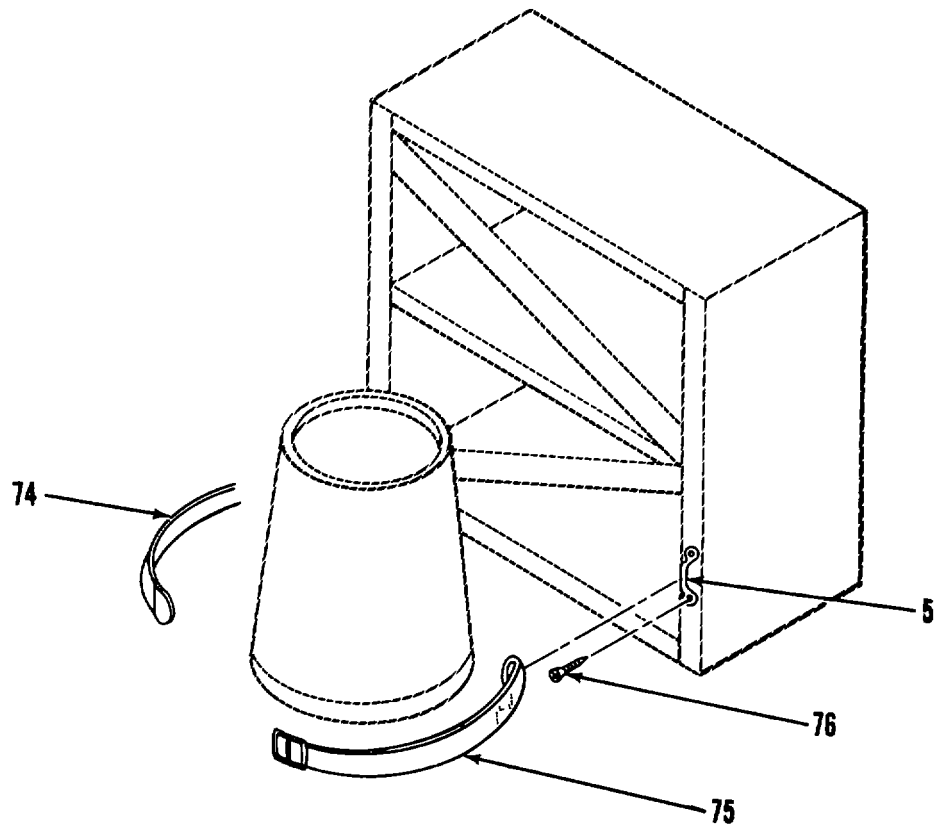

Figure 1. Van Body (ISO Container) (Sheet 8 of 11)



DETAIL J



DETAIL K

Figure 1. Van Body (ISO Container) (Sheet 9 of 11)

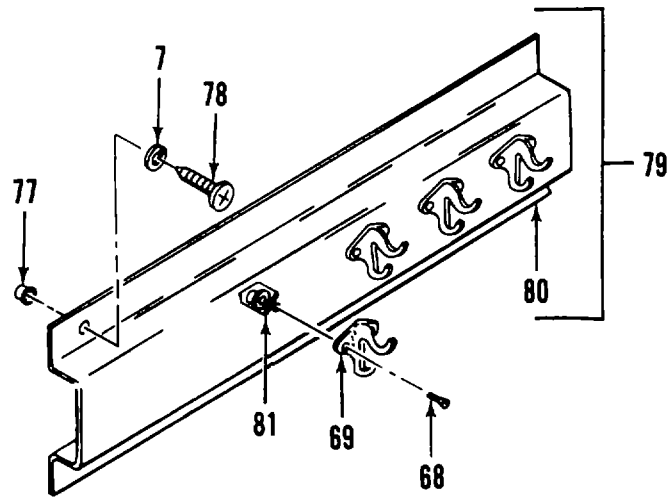

DETAIL L

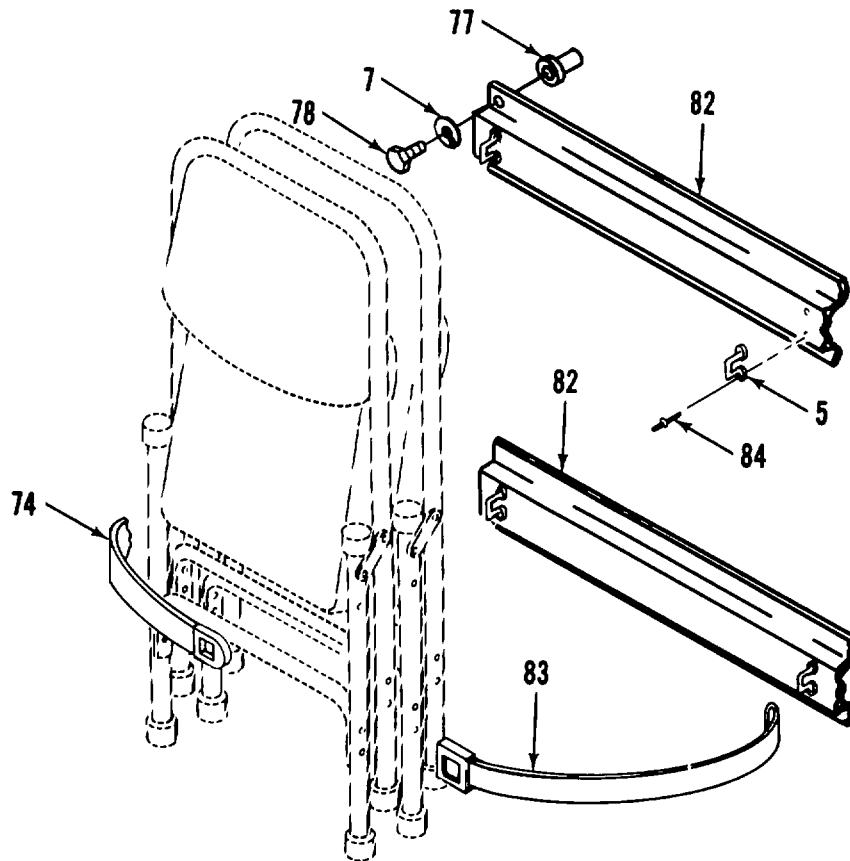

DETAIL M

Figure 1. Van Body (ISO Container) (Sheet 10 of 11)

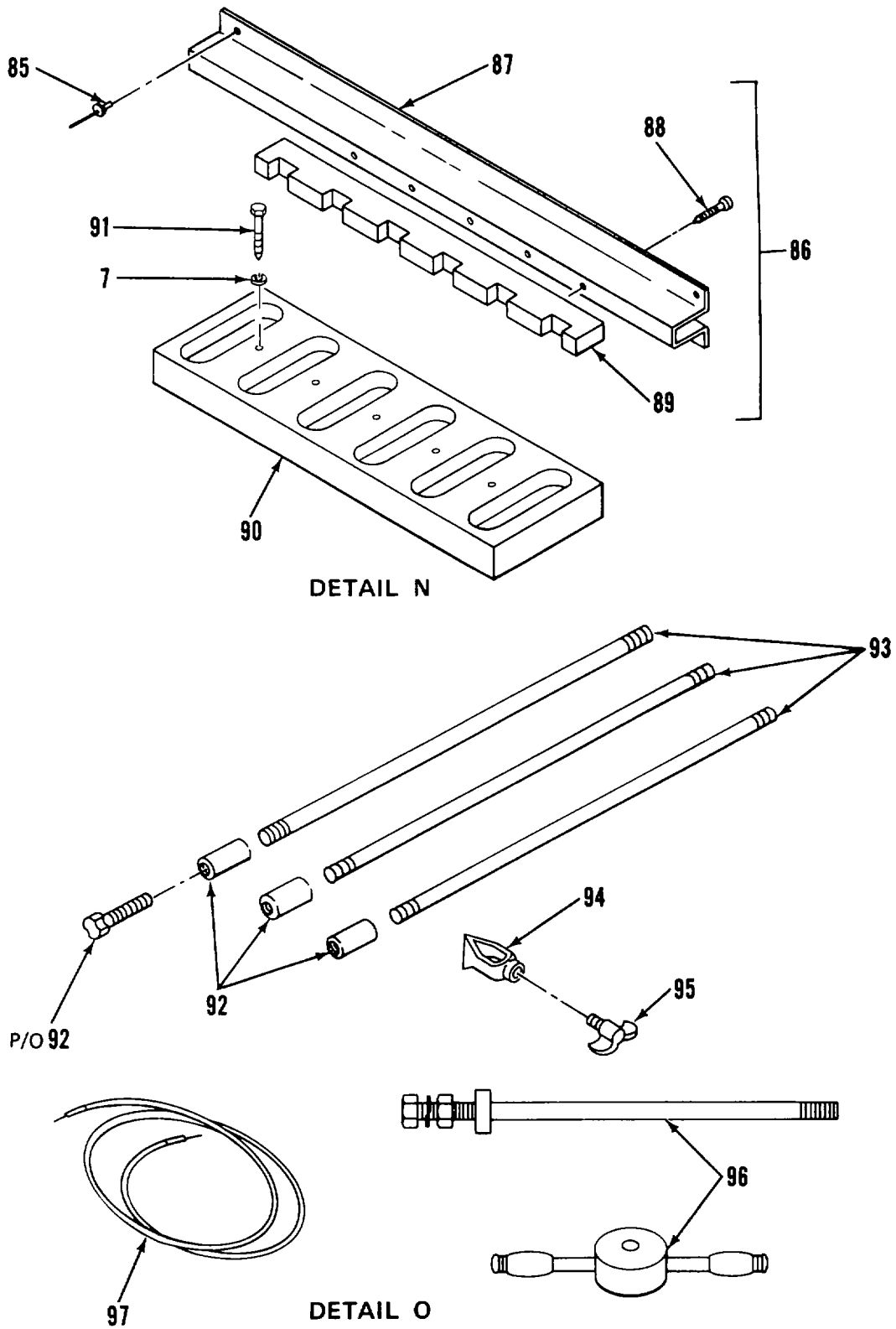

Figure 1. Van Body (ISO Container) (Sheet 11 of 11)

SECTION II

(1) ITEM NO	(2) SMR CODE	(3) FSCM	(4) PART NUMBER	(5) DESCRIPTION AND USABLE ON CODES (UOC)	(6) QTY
<b>GROUP 00 INFORMATION SECTION</b>					
<b>GROUP 01 VAN BODY (ISO CONTAINER)</b>					
<b>FIG. 1 VAN BODY (ISO CONTAINER)</b>					
1	XADDD	51745	ADCT-4841	VAN BODY (ISO CNTNR) (ISO CONTAINER).....	1
2	XDOZZ	97403	13225E3695-13	.TIE DOWN, CARGO, VEHI.....	2
3	XDOZZ	07707	MD650OBS	.RIVET .....	2
4	XDOZZ	07707	MD636BS	.RIVET .....	6
5	XDOZZ	82820	MR 2001	.LOOP, FOOTMAN .....	4
6	XDOZZ	80205	NAS1330A5K256	.NUT, CLINCH .....	6
7	XDOZZ	96906	MS35338-45	.WASHER, LOCK .....	6
8	XDOZZ	96906	MS27183-14	.WASHER, FLAT .....	6
9	XDOZZ	96906	MS90725-40	.BOLT, MACHINE .....	6
10	XDOZZ	97403	13225E4645-101	.BRACKET, SUPPORT .....	1
11	XDOZZ	97403	13225E4645-102	.BRACKET, SUPPORT .....	1
12	XDOZO	39428	8028T16	.LADDER, FOLDING, STRA .....	1
13	XDCZZ	39428	8028T999	.RETAINING RING ASSY .....	4
14	XDOZZ	96906	MS20600AD8W9	.RIVET .....	12
15	XDOZZ	96906	MS20600AD8W6	.RIVET .....	28
16	XDOZZ	27109	AL3-57570C9	.STEP, FOLDING.....	4
17	XDOZZ	96906	MS35190-257	.SCREW, MACHINE .....	18
18	XDOOO	97403	13225E4644	.COVER ASSY, LVL IND .....	3
19	XDOZZ	96906	MS20426AD4-6	..RIVET, SOLID.....	12
20	XDOZZ	94222	47-62-201-50	..SCREW, CAPTIVATED .....	2
21	XDOZZ	39428	1581A39	..HINGE, ACCESS DOOR .....	1
22	XDOZZ	97403	13225E4644-1	..COVER, LVL.....	1
23	PBOZZ	82942	G-231 N-1/8 THK	..GASKET .....	78
24	XDOZZ	97403	13225E3295	.PLATE, COVER, LVL IND.....	3
24A	XAFZZ	80205	NAS1330A0K161	..NUT, CLINCH .....	2
24B	XAFZZ	97403	13225E3295-1	..PLATE, COVER.....	1
25	PAOZZ	97403	13225E3293	.GASKET .....	3
26	XDOZZ	97403	13225E3292	.WINDOW, LEVEL, IND.....	3
27	XDOZZ	96906	MS35206-249	.SCREW, MACHINE .....	6
28	XDOZZ	96906	MS35338-42	.WASHER, LOCK .....	6
29	XDOZZ	50926	1017	.INCLINOMETER, AIRCRA.....	3
30	XDOZZ	97403	13225E3294	.PLATE, IDENT.....	3
31	XDOZZ	97403	13225E3289	.HOUSING ASSY.....	3
32	XAOZZ	80205	NAS1329A03-106	.NUT, CLINCH .....	2
33	XDOZZ	80205	NAS1329A08-160	.NUT, CLINCH .....	24
33A	XDOZZ	97403	13225E3984-13	.PLATE, IDENT.....	1
338	XDOZZ	97403	13225E3147-13	.PLATE, DATA, SHIPPING .....	1
34	XDOZZ	97403	13225E4599-13	.PLATE, IDENT.....	1
35	XDOZZ	97403	13225E3709	.BRACKET, MTG, LADDER .....	2
36	XDFZZ	96906	MS90725-68	.SCREW, CAP, HEXAGON H.....	4
37	XDOZZ	72962	10004	.NUT, HEX, SELF LKG .....	4
37A	XDOZZ	81349	M24243/1-B403	.RIVET, BLIND.....	12
38	XDOZZ	97403	13225E3086	.HANDRAIL, LADDER.....	2
39	XDOOO	97403	13225E3074	.LADDER, VEHICLE BOAR .....	2

## SECTION II

TM 5-6675-324-24P

(1) ITEM NO	(2) SMR CODE	(3) FSCM	(4) PART NUMBER	(5) DESCRIPTION AND USABLE ON CODES (UOC)	(6) QTY
40	XDOZZ	96906	MS90725-62	SCREW, CAP, HEXAGON H .....	4
41	XDOZZ	97403	13225E3703	BRACKET, MTG, LADDER .....	2
42	XDOZZ	96906	MS27183-15	WASHER, FLAT .....	4
43	XDOZZ	96906	MS35338-46	WASHER, LOCK .....	4
44	XDOZZ	96906	MS35649-2382	NUT, PLAIN, HEXAGON.....	4
45	XDOZZ	97403	13225E3076	BRACKET, LADDER MTG .....	2
46	XDOZZ	97403	13225E3075	BRACKET, LADDER MTG .....	2
47	PAOZZ	96906	MS17984-1014	PIN, QUICK RELEASE .....	2
48	PAOZZ	99862	CL-63-KA-270	CABLE ASSEMBLY .....	2
49	XDOZZ	07707	AD53BS	RIVET .....	2
50	XDOZZ	97403	13225E3087	LADDER, BOARDING.....	1
51	PFOOZ	52555	1390-4	LIFTING-TIEDOWN LH.....	2
52	XDOZZ	52555	12661	BOLT, SCH .....	4
53	XDOZZ	52555	A11670	NUT, LOCK.....	4
54	XDOZZ	52555	1390-5	PAD, TEFLON .....	1
55	PFOOZ	52555	1390-3	LIFTING-TIEDOWN RH .....	2
56	XDOZZ	52555	12661	BOLT, SCH .....	4
57	XDOZZ	52555	A11670	NUT, LOCK.....	4
58	XDOZZ	52555	1390-5	PAD, TEFLON .....	1
59	XDOZZ	96906	MS51861-67	SCREW, TAPPING , THREA.....	8
60	XDOZZ	06535	FH-900-26	BRACKET, MTG, FEXT .....	1
61	XDOOO	60939	SC-C-539463	BRACKET ASSEMBLY .....	1
62	XDOZZ	96906	MS15795-811	WASHER, FLAT, 1/4 SZ.....	2
63	XDOZZ	96906	M535338-139	WASHER, LOCK .....	2
64	XDOZZ	96906	MS35425-39	NUT, PLAIN, WING .....	2
65	XDOZZ	60939	SC-B-539465	CLAMP .....	1
66	XDOZZ	60939	SC-D-539464	HOLDER.....	1
67	XDOZZ	96906	MS51861-29	SCREW, PNH.....	4
68	XDOZZ	96906	MS24693S74	SCREW, MACHINE .....	12
69	XDOZZ	96873	571A3	COAT HOOK .....	6
70	XDOOO	97403	13225E3652	BRACKET, MOUNTING, COAT HOOKS .....	1
71	XDOZZ	97403	13225E3652-1	BRACKET, MOUNTING .....	1
72	XDOZZ	80205	NAS1330A3-216	NUT, PLAIN, BLIND RIV .....	12
73	XDOZZ	96906	MS51861-51	SCREW, TAPPING, THREA.....	10
74	XDOZZ	51745	ADC-1845-106	STRAP ASSY, TIP.....	1
75	XDOZZ	51745	ADC-1844-103	STRAP ASSY, BUCKLE .....	1
76	XDOZZ	96906	MS51861-40	SCREW, TAPPING, THREA.....	4
77	XDOZZ	80205	NAS1329S5B200	NUT, CLINCH .....	4
78	XDOZZ	96906	MS90725-41	SCREW, CAP, HEX HD.....	4
79	XDOZZ	97403	13225E4670	BRACKET, MTG .....	1
80	XDOZZ	97403	13225E467C-1	BRACKET, MTG .....	1
81	XDOZZ	80205	NAS1330A3-216	NUT, PLAIN, BLIND RIV .....	8
82	XDOZZ	97403	13225E4071	BRACKET, MOUNTING, FOLDING CHAIR .....	2
83	XDOZZ	51745	ADC-1844-104	STRAP ASSY, BUCKLE .....	2
84	XDOZZ	07707	SD66BS	RIVET, BLIND.....	8
85	XDOZZ	07707	SD086BS	RIVET .....	4
86	XDOOO	97403	13225E4139	RACK ASSY, RIFLE, UPR .....	1
87	XDOZZ	97403	13225E4139-1	SHEET, .090 THK, AL.....	1
88	XDOZZ	96906	MS35493-78	SCREW, WOOD.....	6
89	XDOZZ	97403	13225E3066	RACK, RIFLE, STORAGE.....	1
90	XDOZZ	97403	13225E3063	BASE, RIFLE STORAGE .....	1
91	XDOZZ	96906	MS16992-254	BOLT, LAG, HEX HD .....	5



SECTION II

TM 5-6675-324-24P C01

(1) ITEM NO	(2) SMR CODE	(3) FSCM	(4) PART NUMBER	(5) DESCRIPTION AND USABLE ON CODES (UOC)	(6) QTY
92	XDOZZ	55422	60C	.COUPLING .....	3
93	PFOZZ	55422	6253-SGLW	.ROD, GROUND .....	3
94	XDOZZ	1G500	JAB58H	.CLAMP, GROUND.....	1
95	XDOZZ	97403	13225E4568-102	.SCREW, WINGNUT ASSY.....	1
96	PFOZZ	45225	P74-144	.SLIDE HAMMER, GROUND .....	1
97	PFOZZ	97403	13225E3274	.CABLE, GROUND .....	1

END OF FIGURE

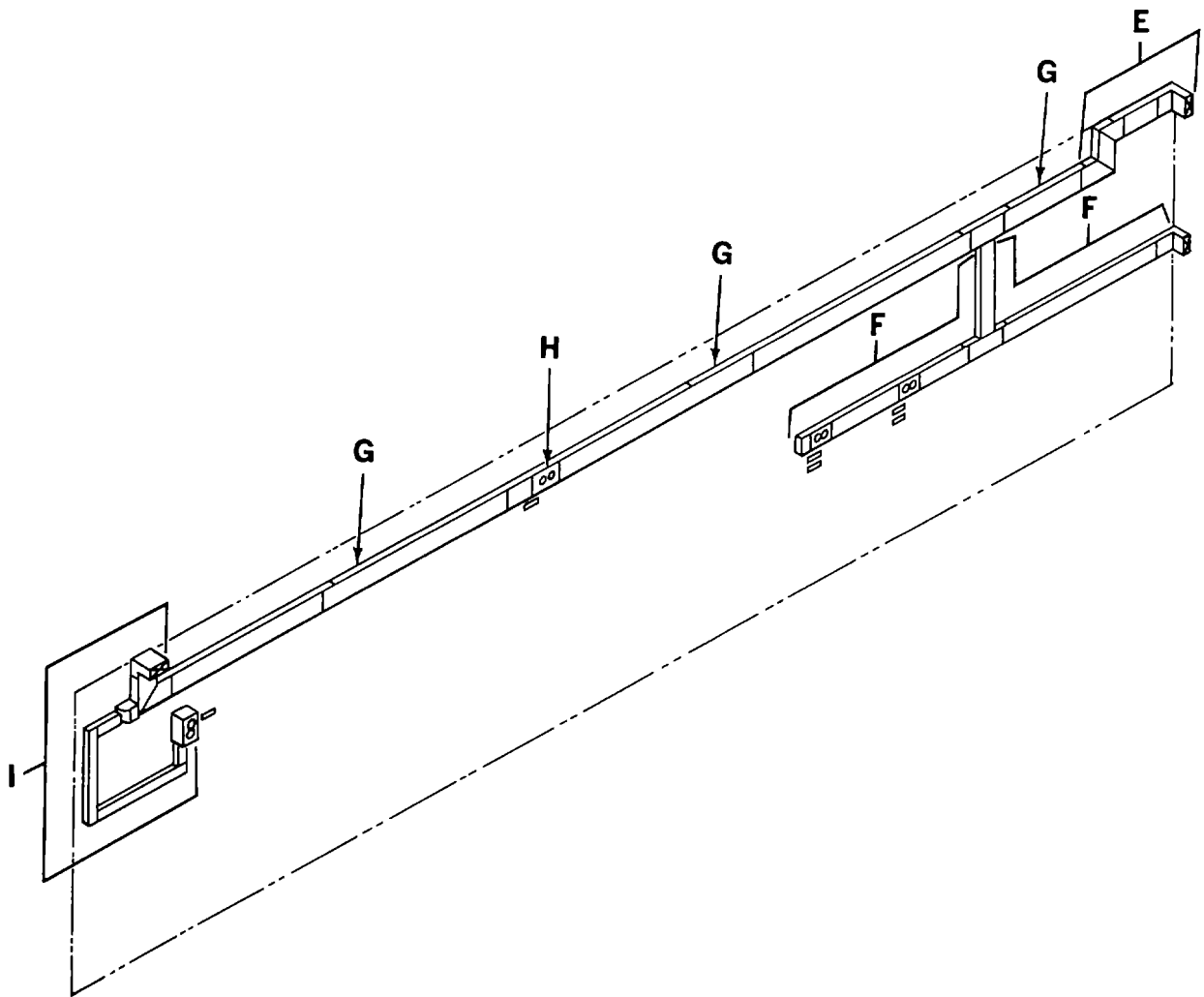
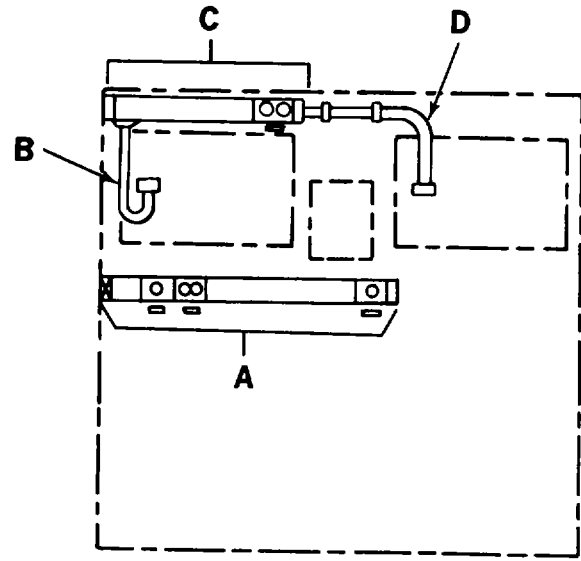

Figure 2. Electrical System (Sheet 1 of 18)

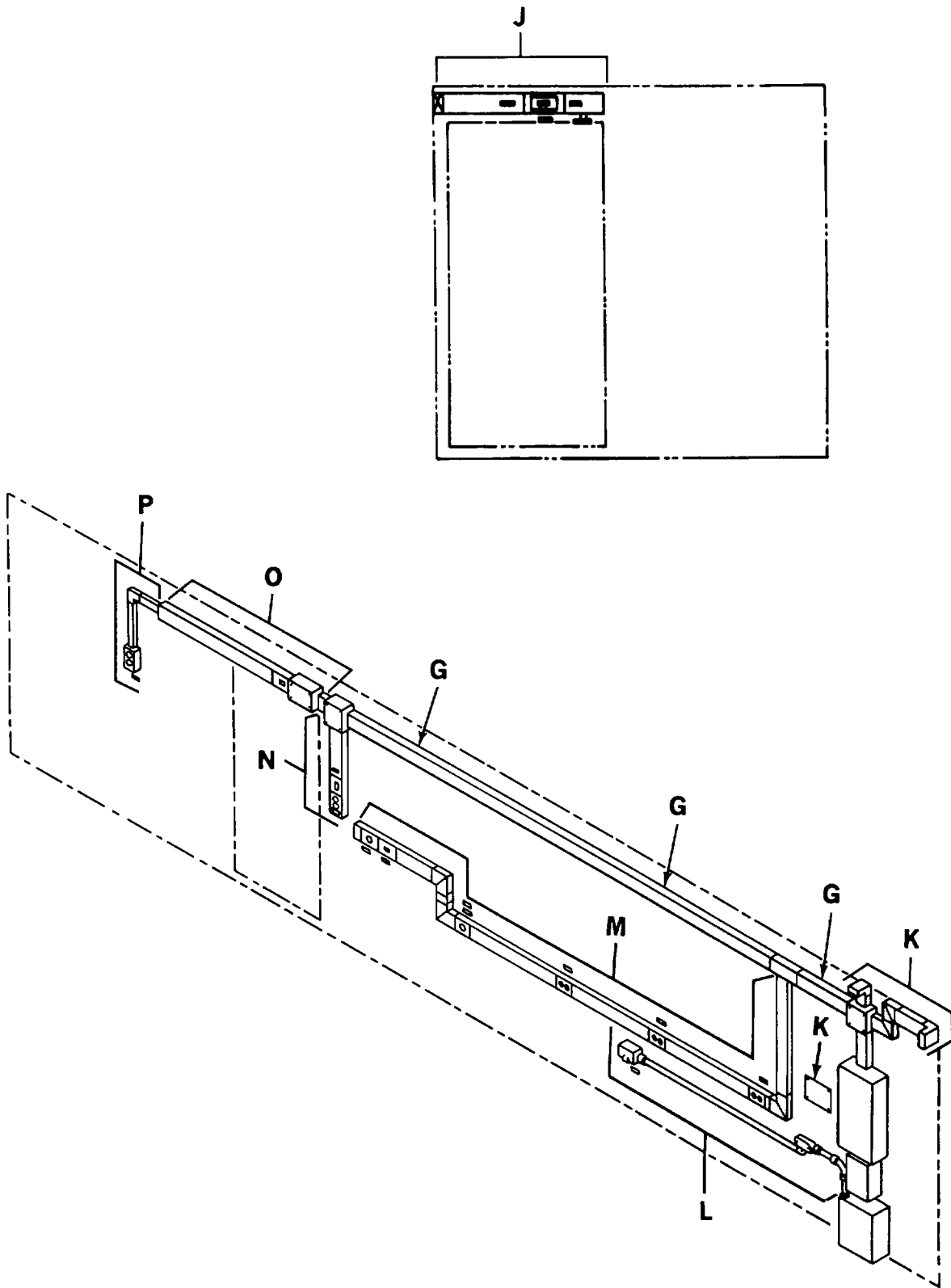
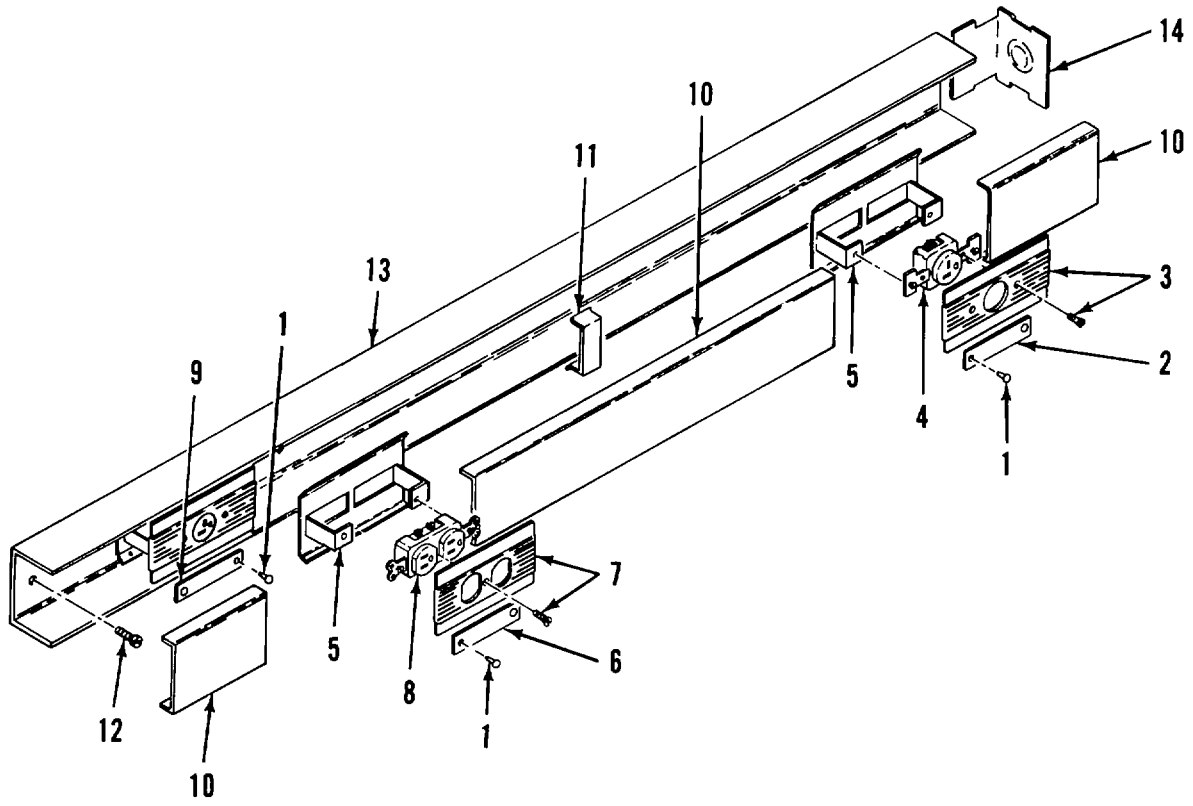
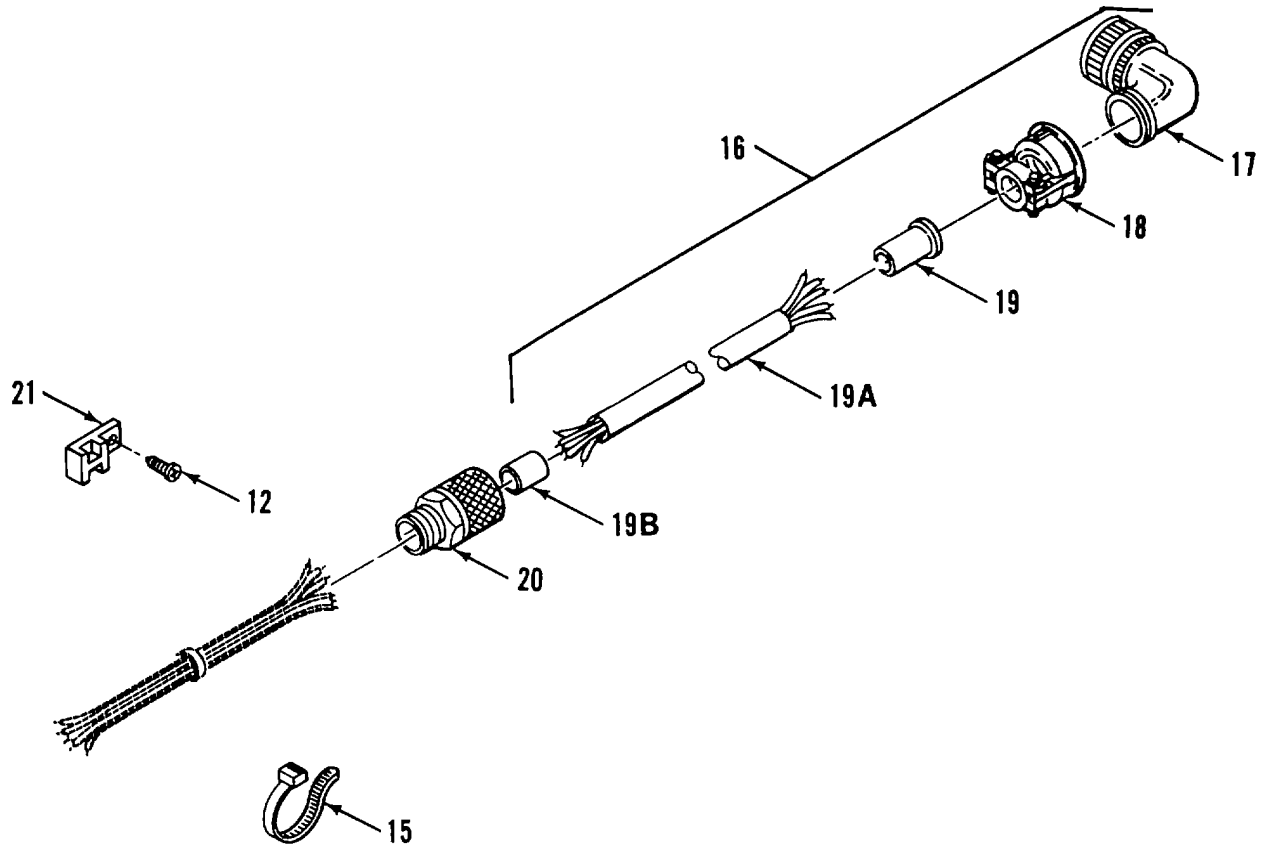

Figure 2. Electrical System (Sheet 2 of 18)



DETAIL A

Figure 2. Electrical System (Sheet 3 of 18)



DETAIL B

Figure 2. Electrical System (Sheet 4 of 18)

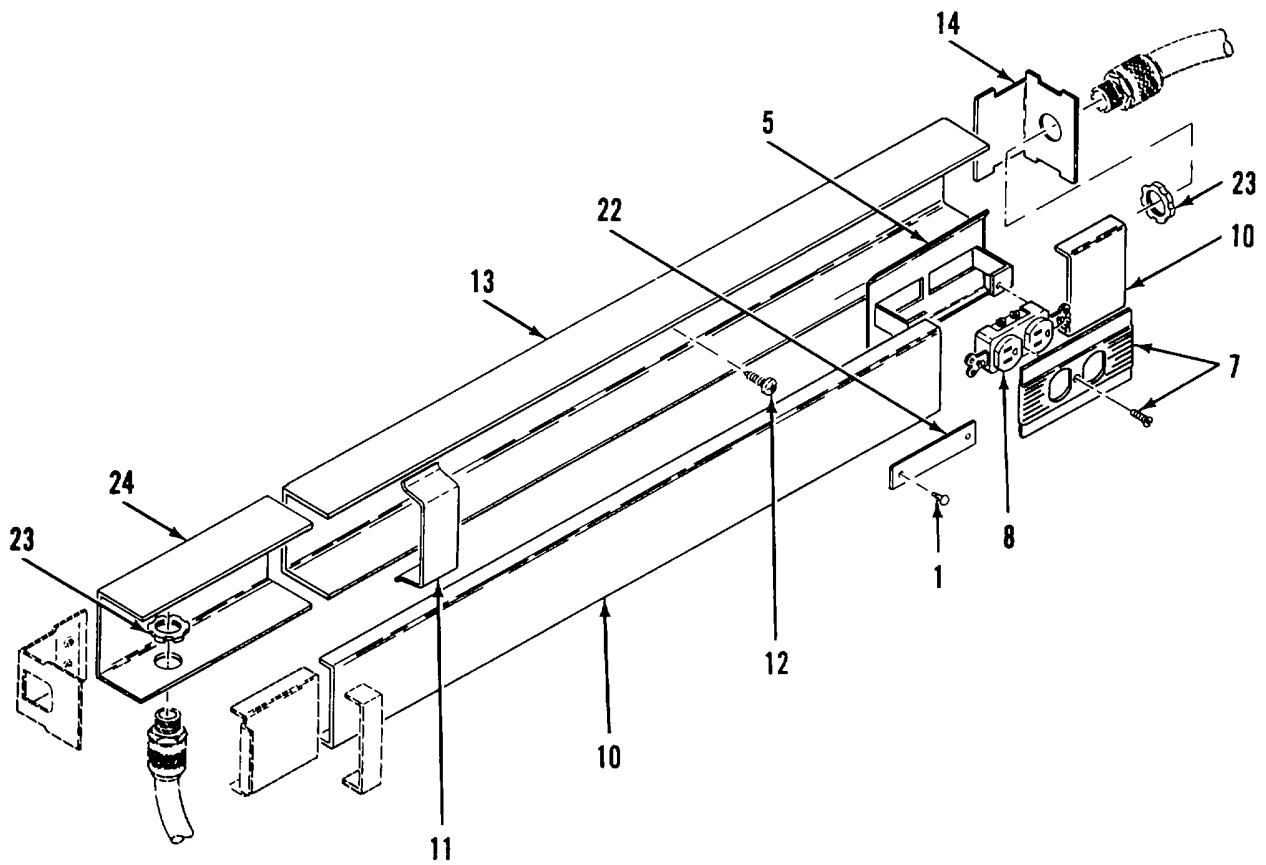
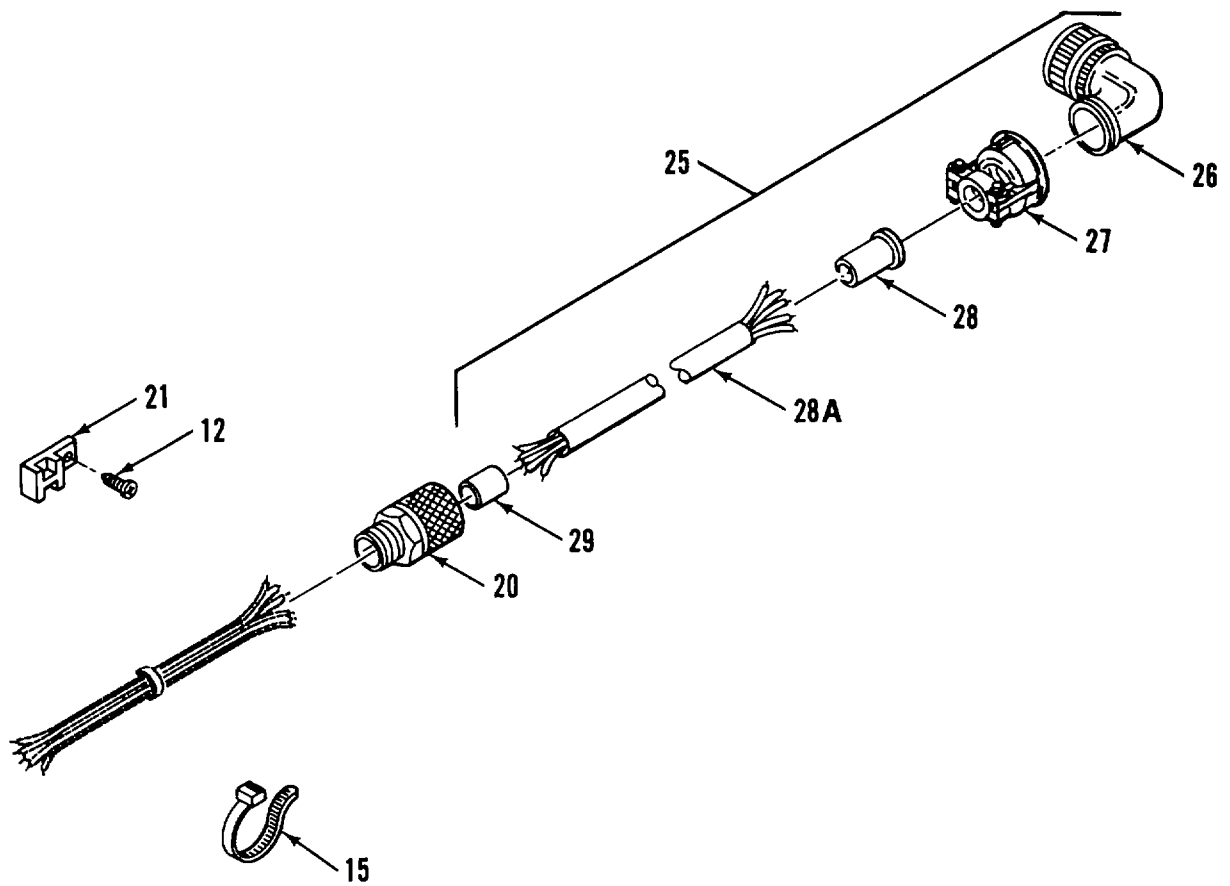
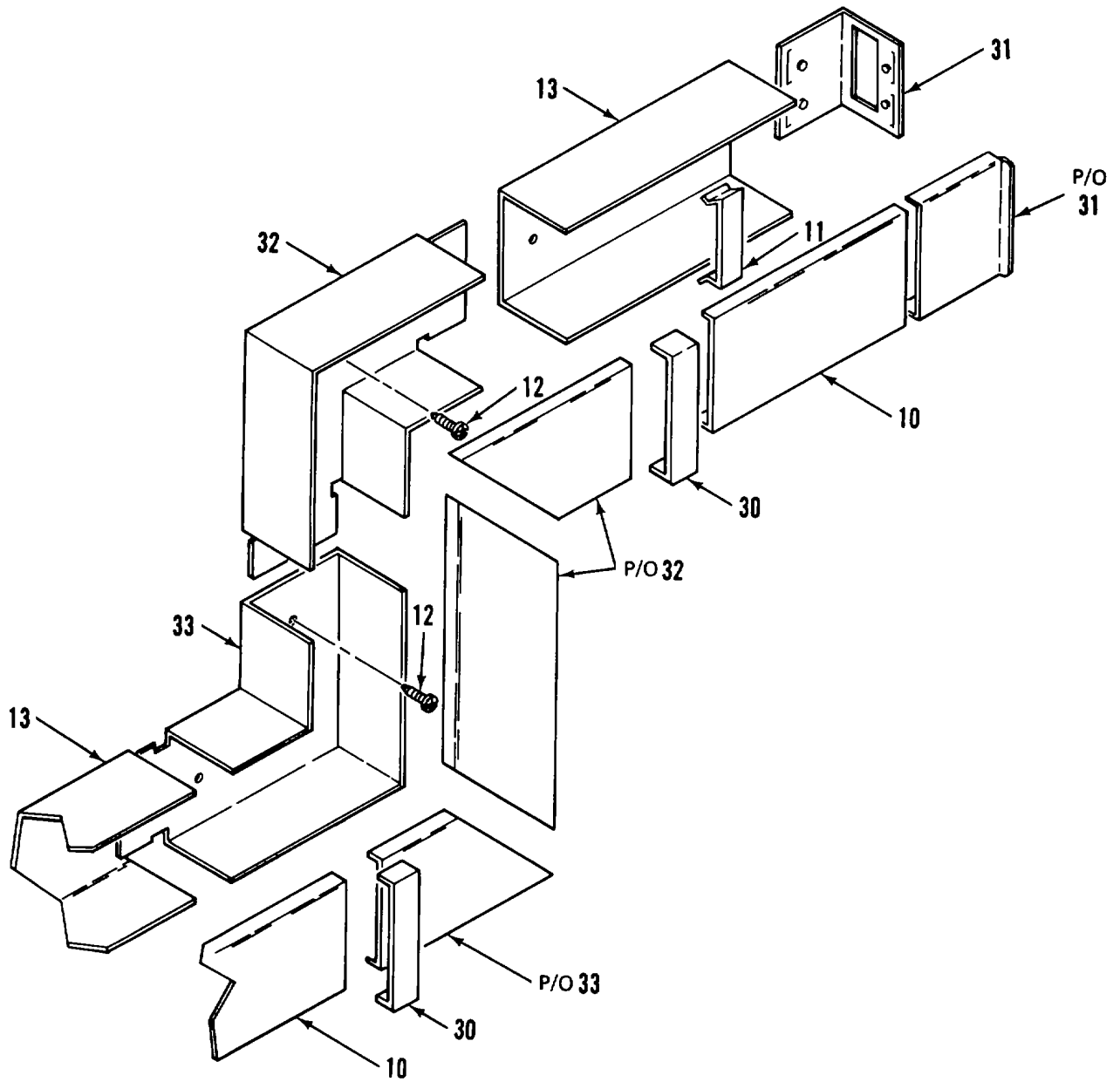

Figure 2. Electrical System (Sheet 5 of 18)



DETAIL D

Figure 2. Electrical System (Sheet 6 of 18)



**DETAIL E**

Figure 2. Electrical System (Sheet 7 of 18)



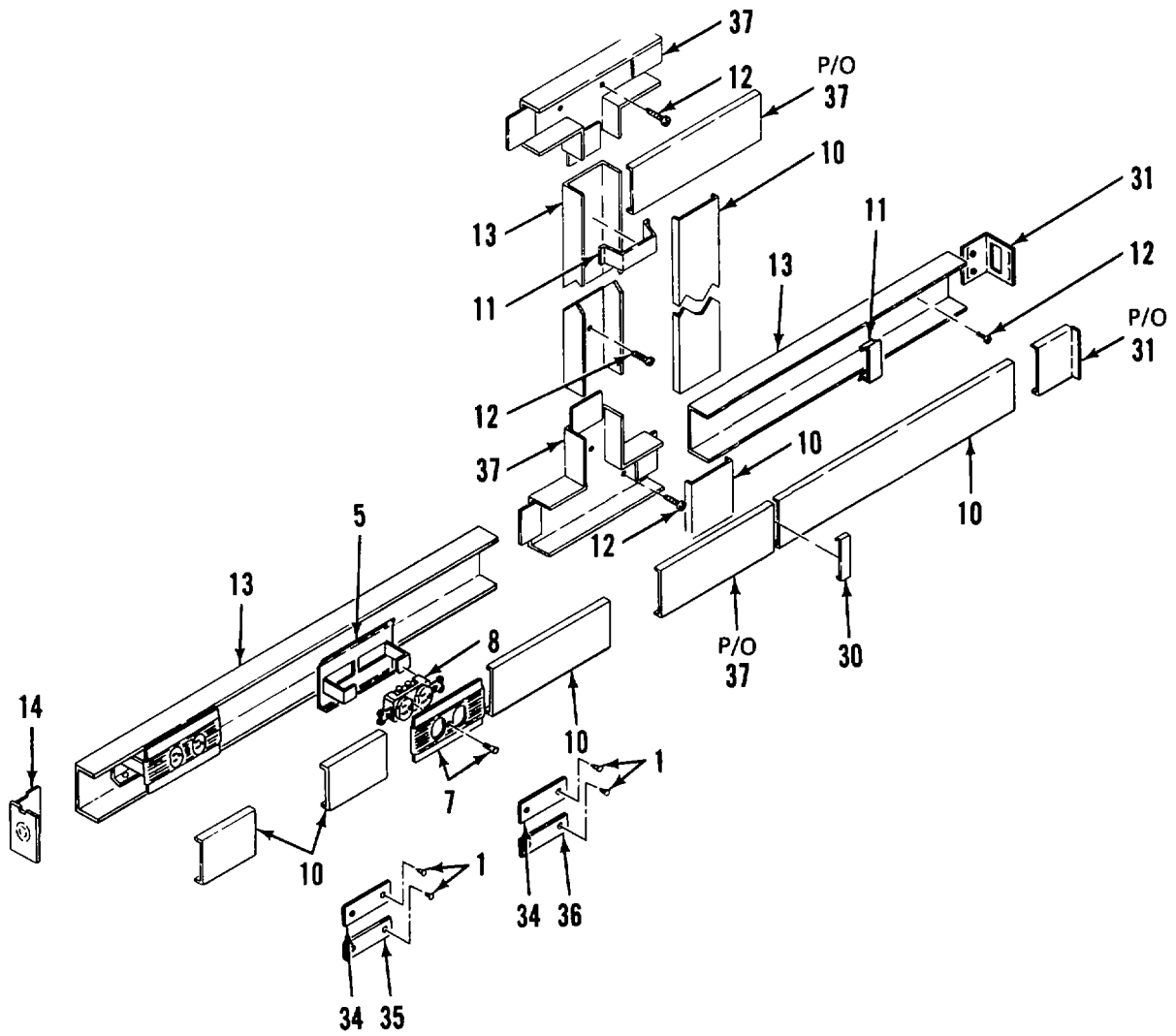

**DETAIL F**

Figure 2. Electrical System (Sheet 8 of 18)

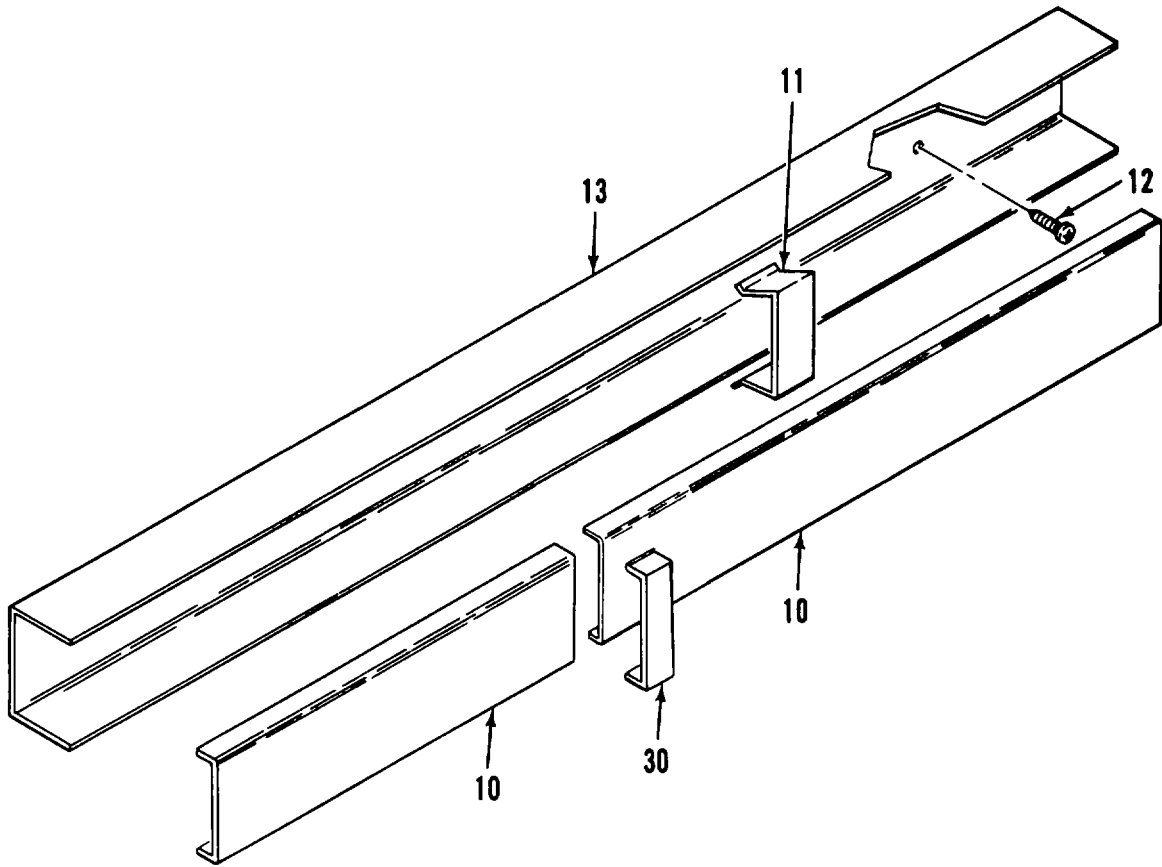

**DETAIL G**

Figure 2. Electrical System (Sheet 9 of 18)

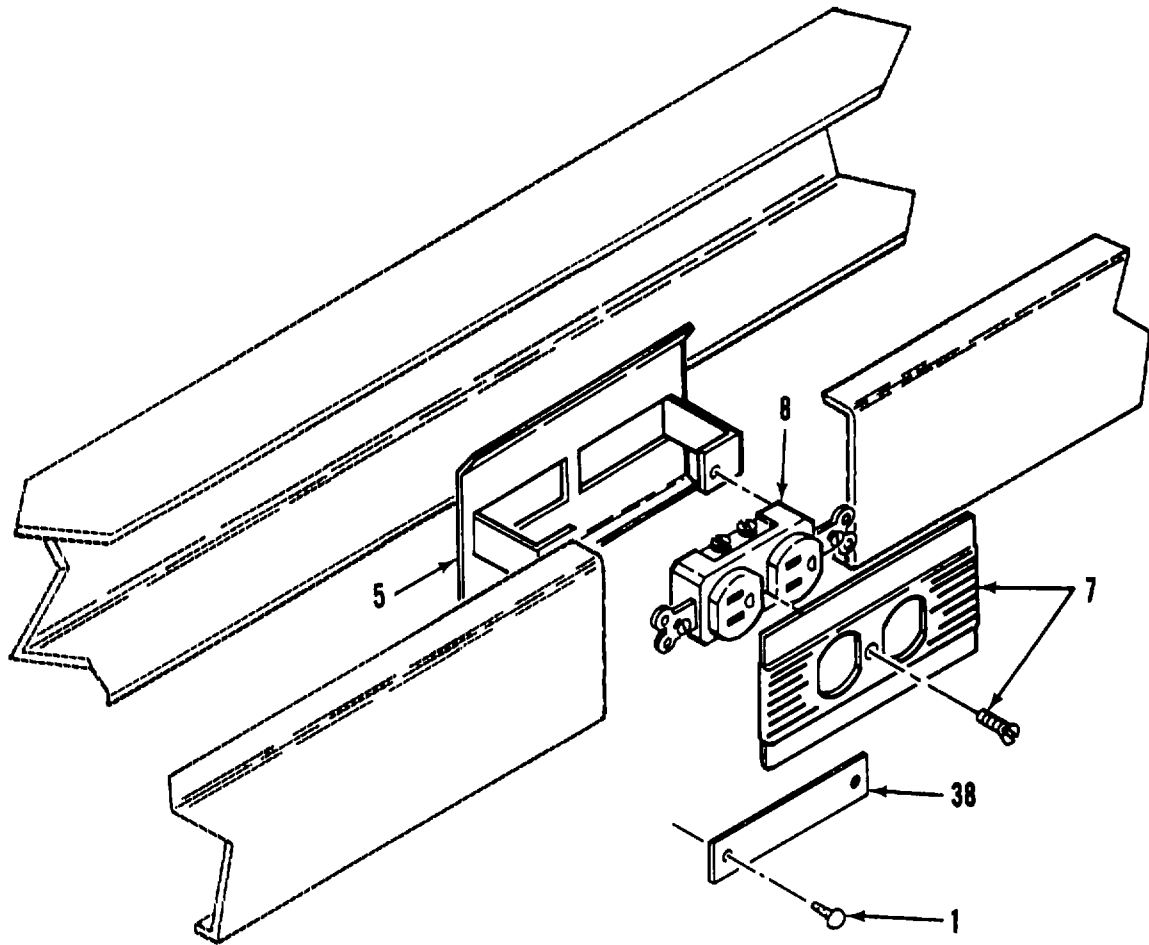

**DETAIL H**

*Figure 2. Electrical System (Sheet 10 of 18)*

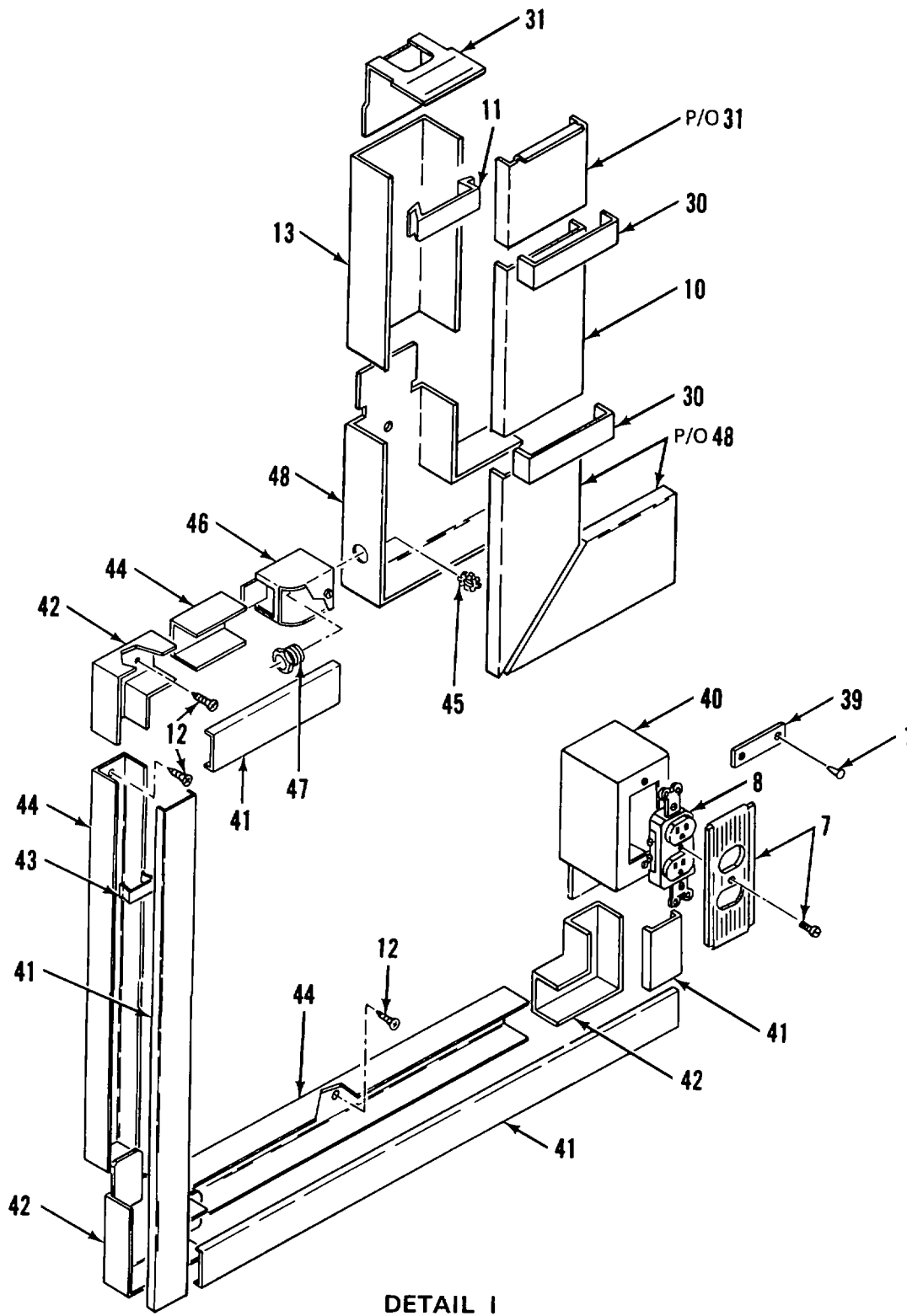
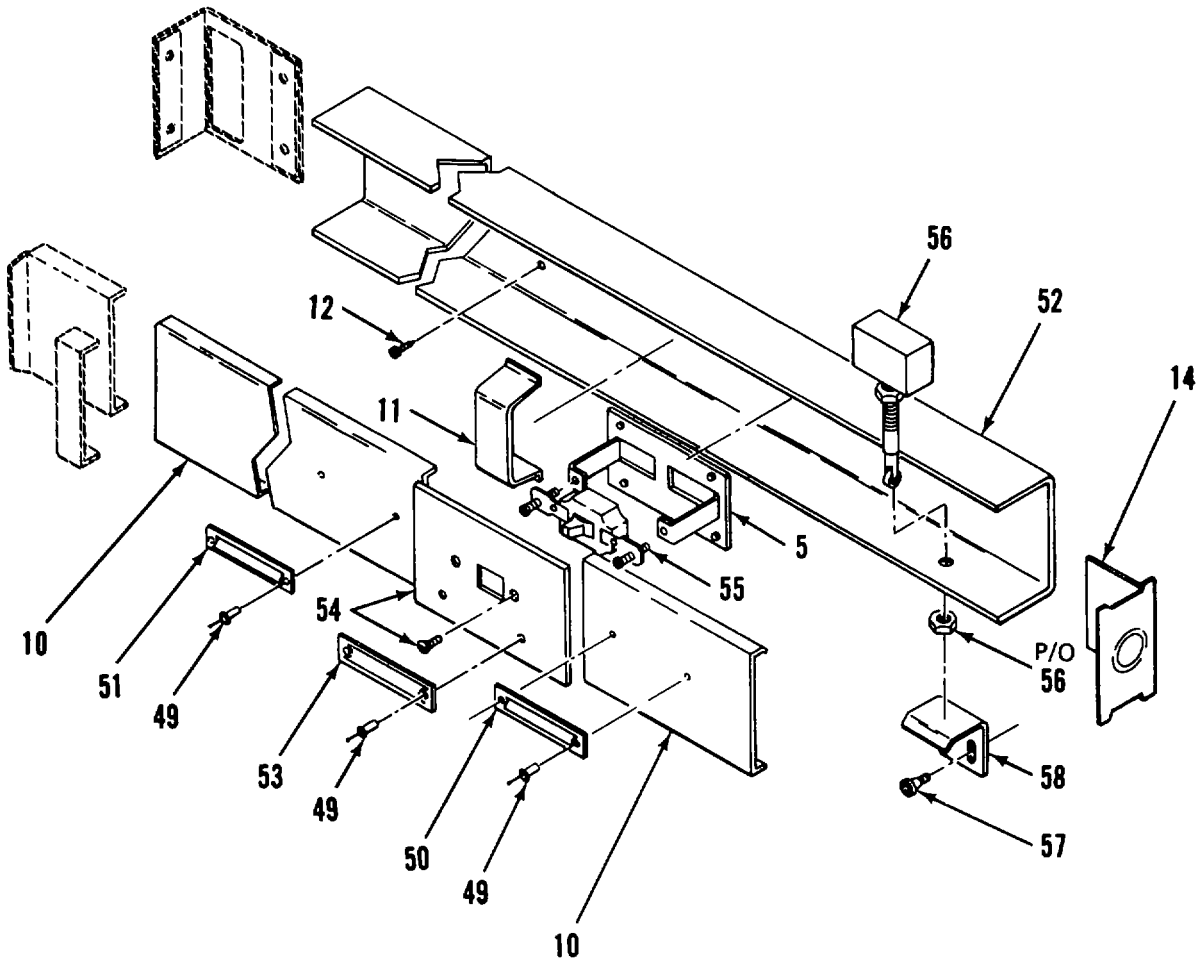
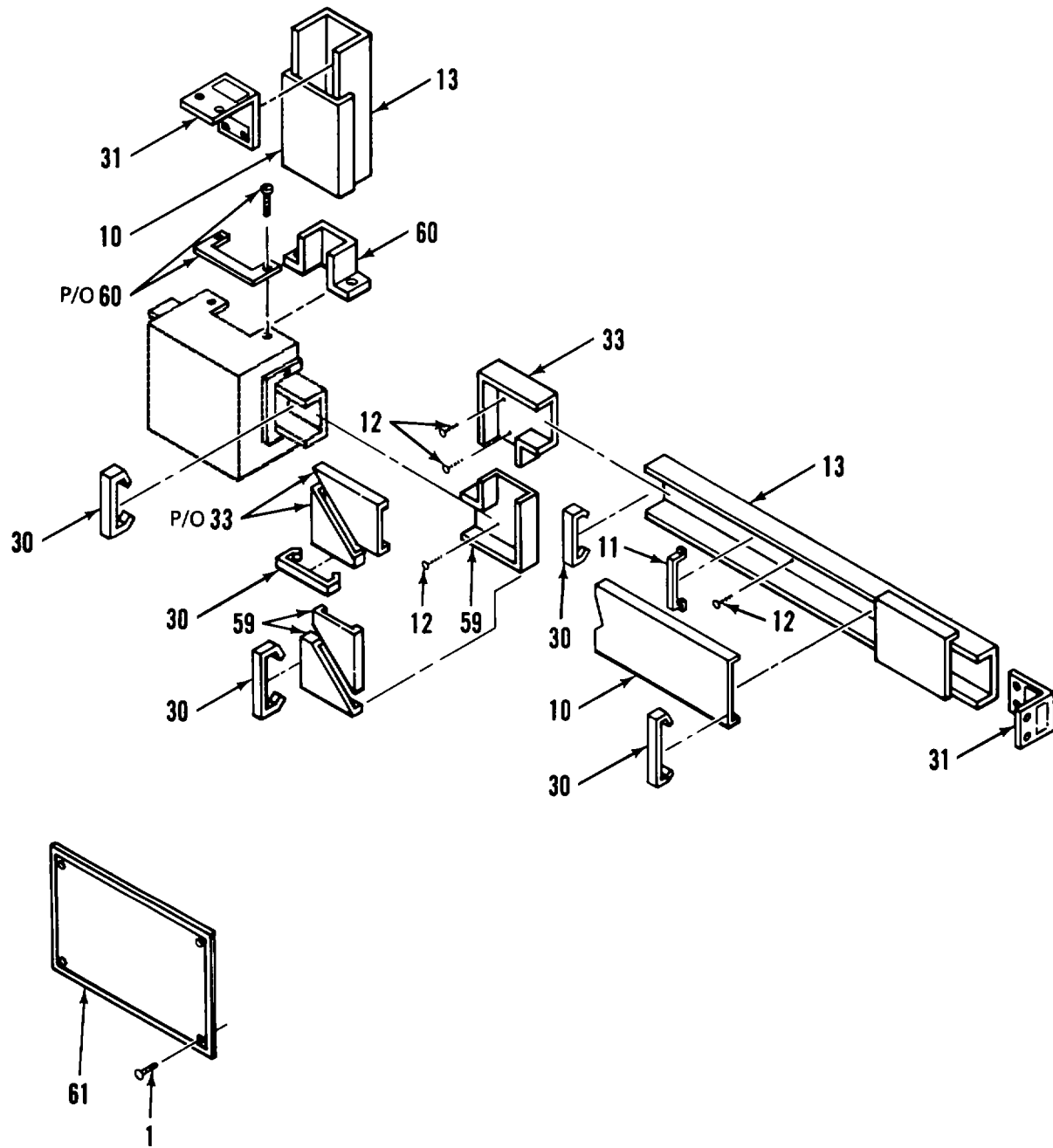

Figure 2. Electrical System (Sheet 11 of 18)



DETAIL J

Figure 2. Electrical System (Sheet 12 of 18)



DETAIL K

Figure 2. Electrical System (Sheet 13 of 18)

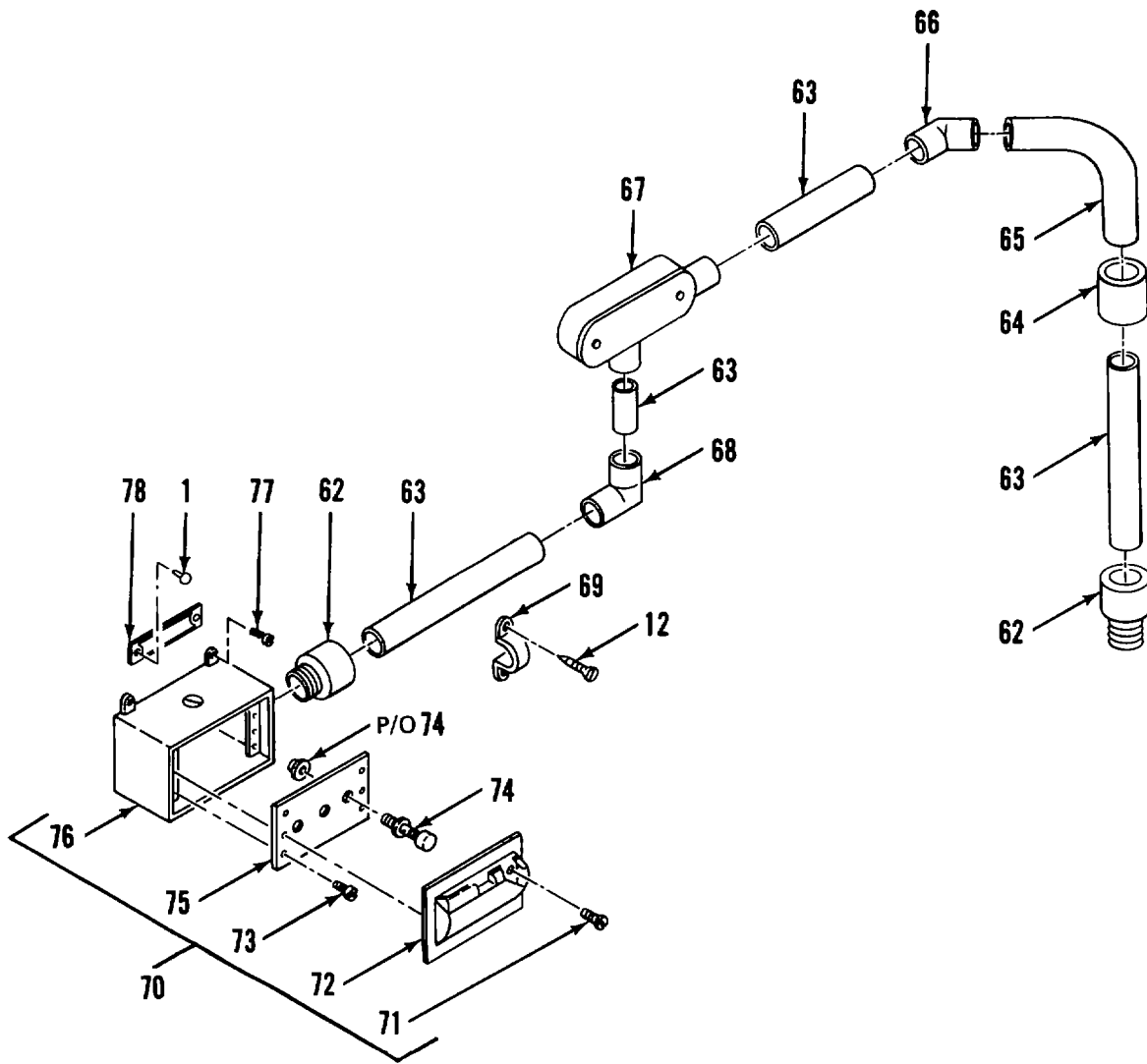

DETAIL L

Figure 2. Electrical System (Sheet 14 of 18)

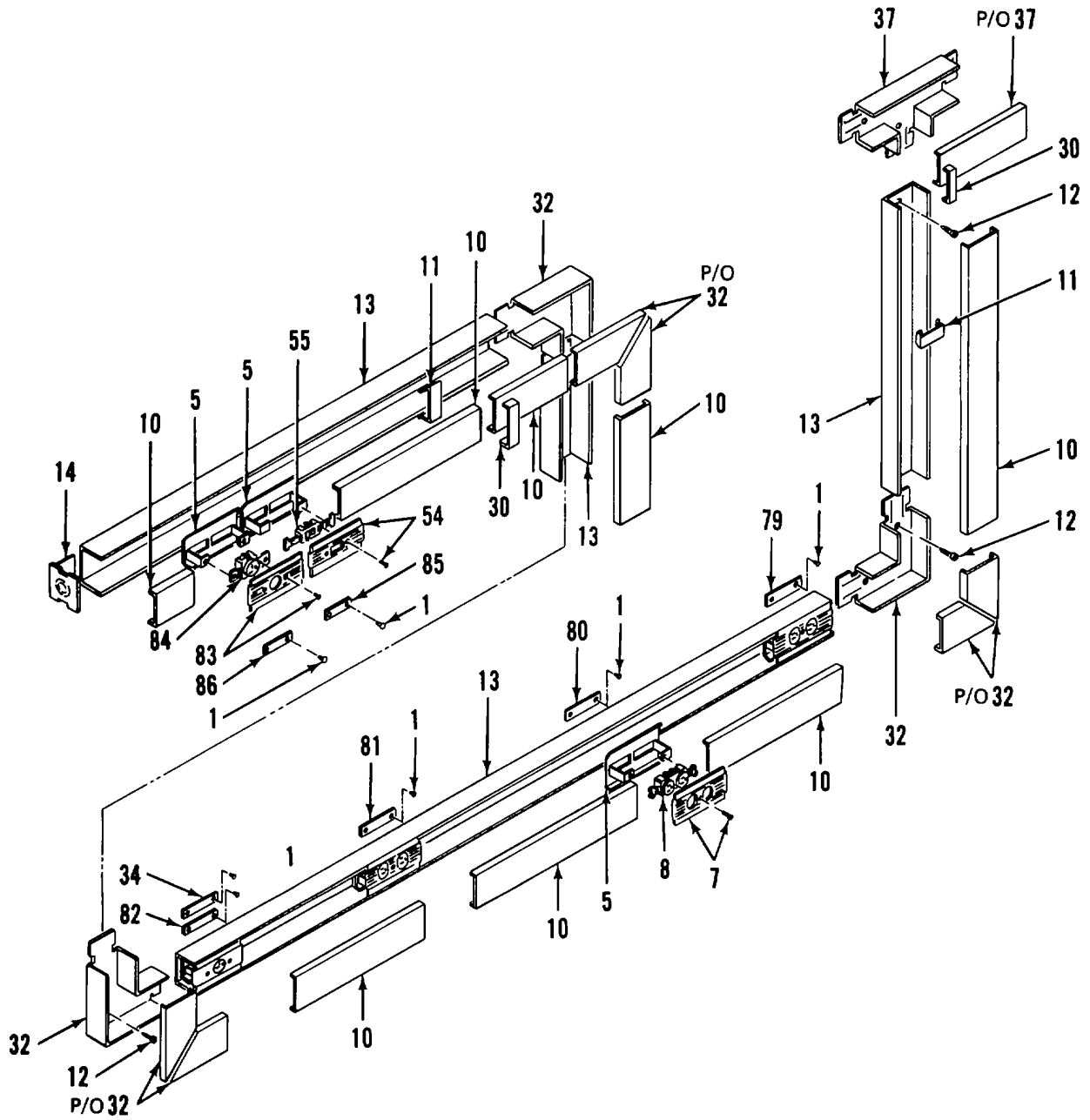

DETAIL M

Figure 2. Electrical System (Sheet 15 of 18)



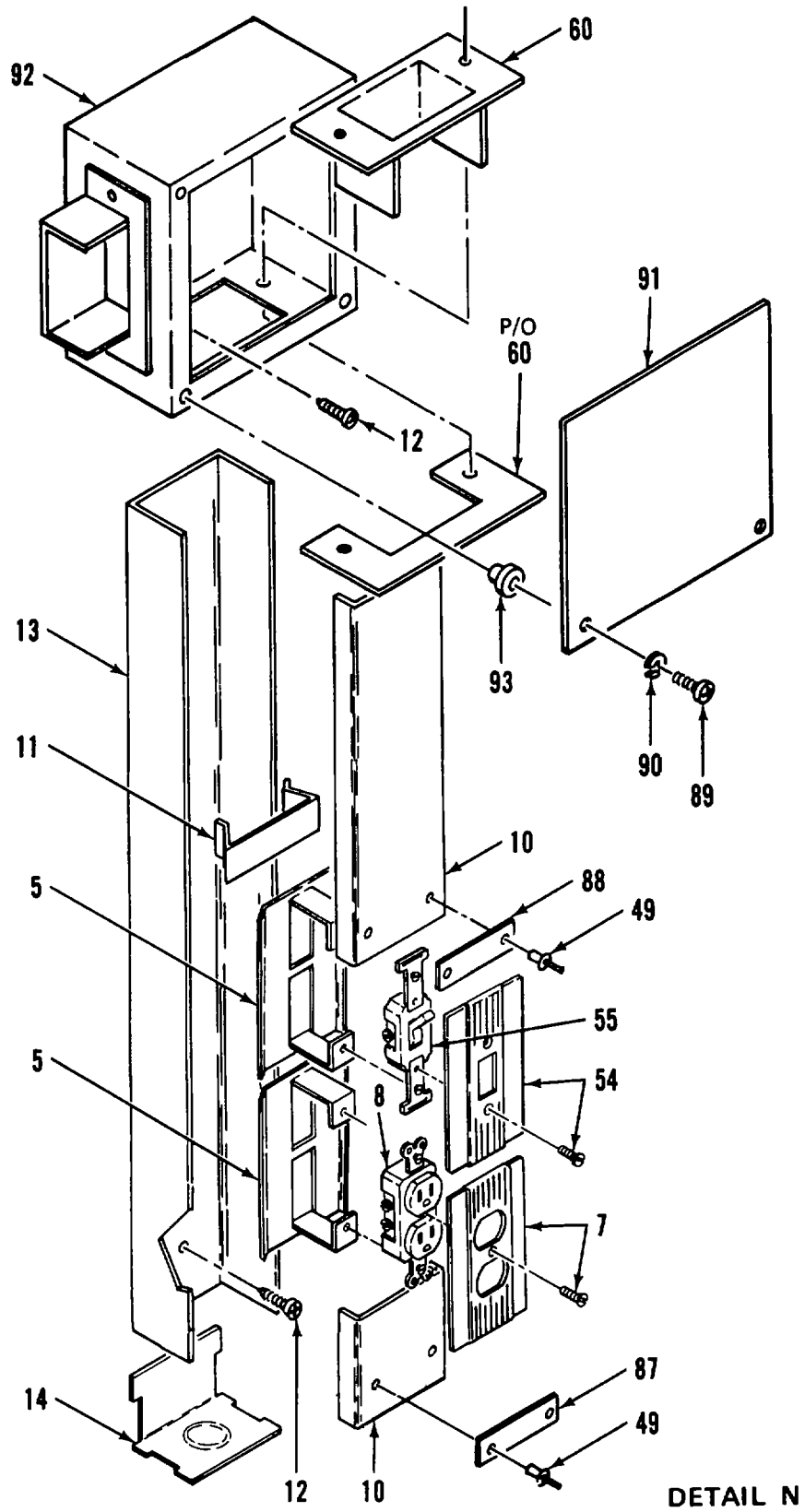
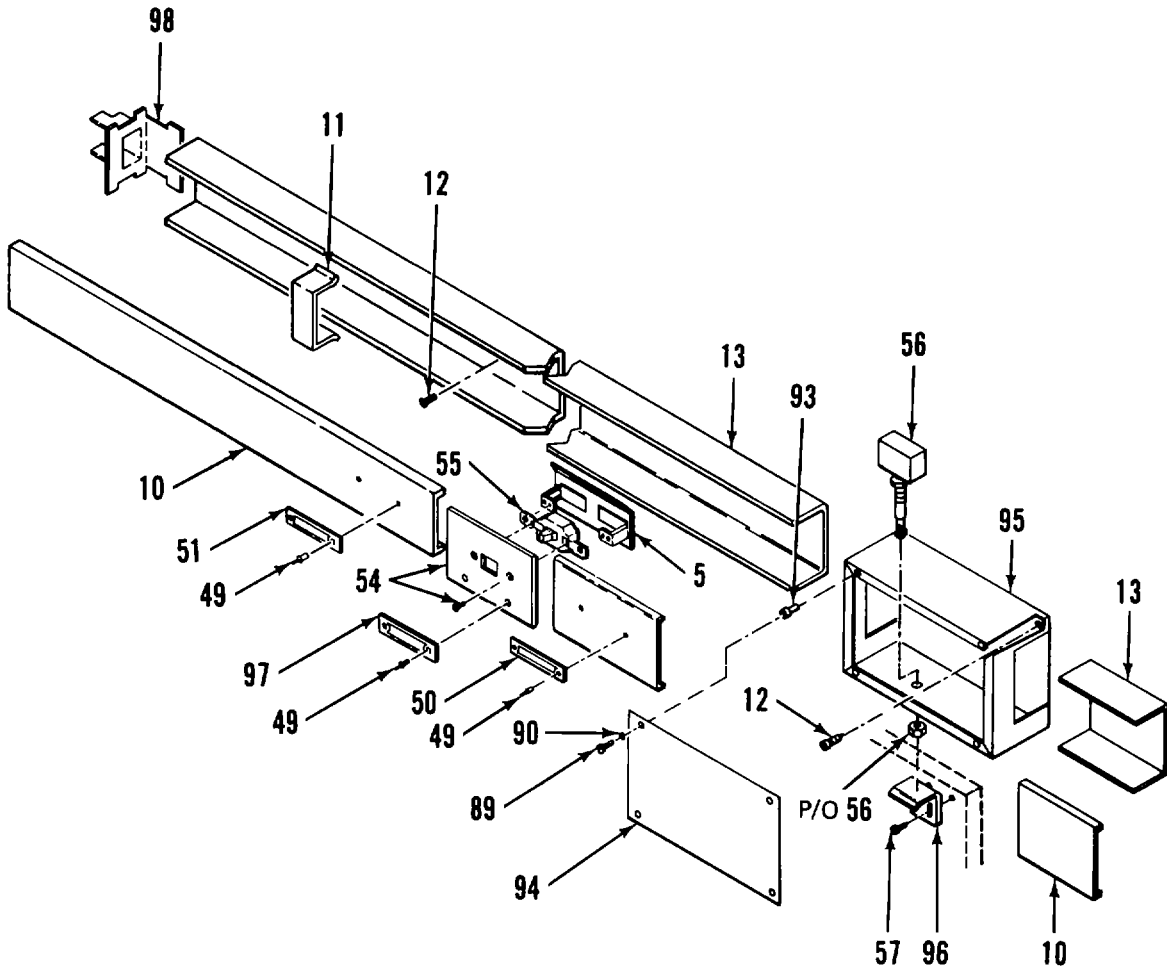
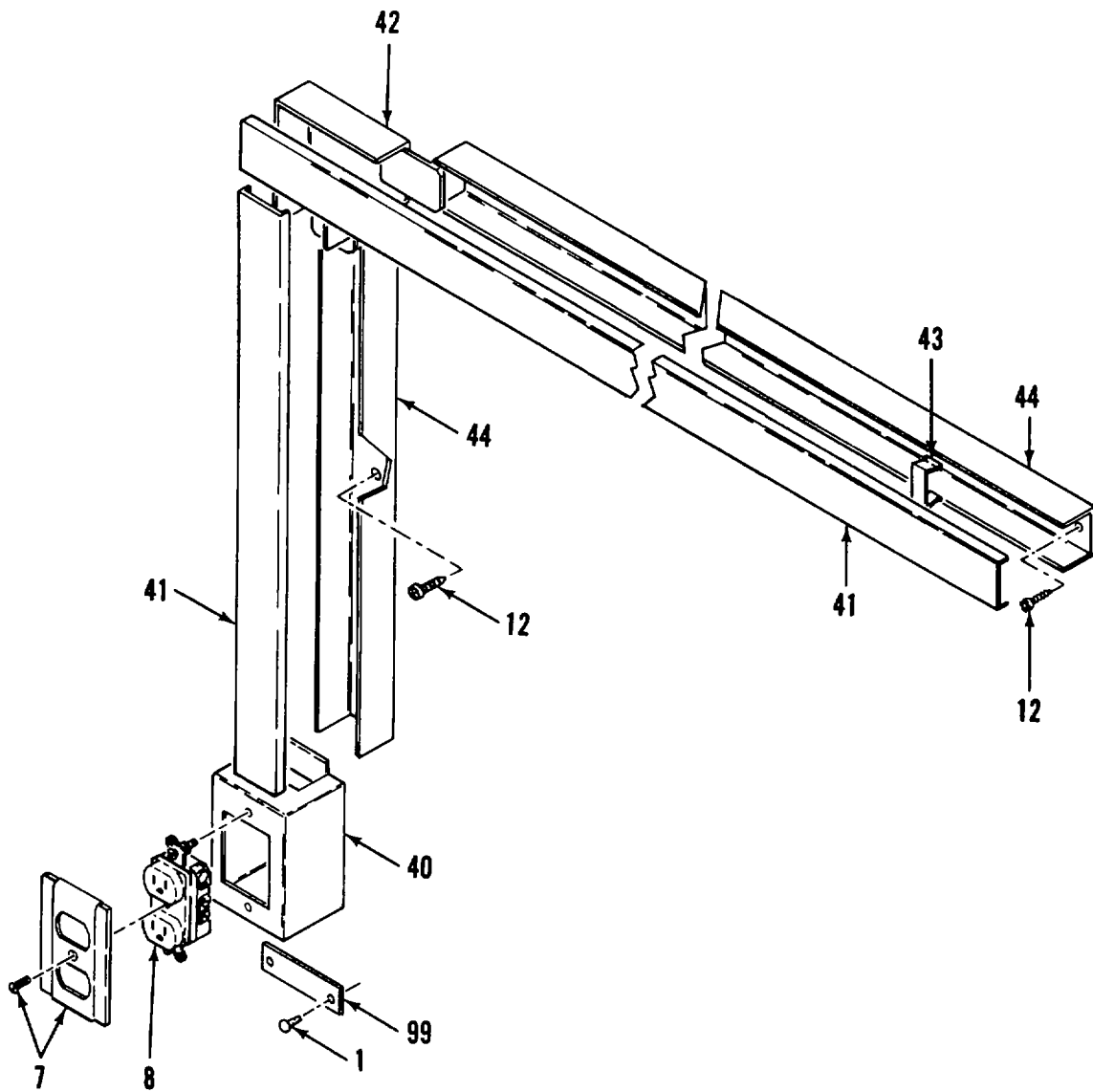

Figure 2. Electrical System (Sheet 16 of 18)



DETAIL O

Figure 2. Electrical System (Sheet 17 of 18)



**DETAIL P**

*Figure 2. Electrical System (Sheet 18 of 18)*

(1) ITEM NO	(2) SMR CODE	(3) FSCM	(4) PART NUMBER	(5) DESCRIPTION AND USABLE ON CODES (UOC)	(6) QTY
<b>GROUP 01 VAN BODY (ISO CONTAINER)</b>					
<b>FIG. 2 ELECTRICAL SYSTEM</b>					
1	XDOZZ	96906	MS21318-14	.SCREW, DRIVE.....	42
2	XDOZZ	97403	13225E3148	.PLATE, IDENT.....	1
3	XDOZZ	74545	B5004	.COVER, RECEPTACLE.....	2
4	PBOZZ	81348	WC596/77-1	.RECEPTACLE, SINGLE.....	2
5	XDOZZ	79725	G-3007C	.BRACKET, RECEPTACLE.....	11
6	XDOZZ	97403	13225E3078-7	.PLATE, IDENT.....	1
7	PBOZZ	74545	91101	.PLATE, WALL, ELECTRIC.....	11
8	PBOZZ	74545	5362	.CONNECTOR, RECEPTACL.....	11
9	XDOZZ	97403	13225E3343	.PLATE, IDENT.....	1
10	PBOZZ	79725	G-3000CE	.COVER, CONDUIT RACEW.....	50
11	XDOZZ	79725	G-3000WC	.CLIP, WIRE.....	50
12	XDOZZ	96906	MS51861-46	.SCREW, TAPPING, THREA.....	430
13	PBOZZ	79725	G-3000B	.RACEWAY, METALLIC.....	67
14	XOOZZ	79725	G-3010B	.FITTING, END.....	6
15	XDOZZ	96906	MS3367-2-9	.STRAP, TIEDOWN, ELECT.....	4
16	XDFZZ	97403	13225E32S9-1(W2)	.CABLE ASSY, PWR, AC.....	1
17	XAFZZ	96906	MS3108B18-IIS	..PLUG, ANGLE.....	1
18	XAFZZ	02660	S7-3057-110	..CLAMP, STRAIN RELIEF.....	1
19	XAFZZ	02660	9779-513-10	..BUSHING, RUBBER.....	1
19A	XDFZZ	92194	FIT-600-5/8	..TUBING, T.....	1
19B	XAFZZ	55422	638-986	..STRAIN, RELIEF.....	1
20	XDFZZ	59730	2534	..BOX CONNECTOR, ELECT.....	2
21	XDOZZ	96906	MS3108B18-115	.BASE, MOUNTING.....	4
22	XDOZZ	97403	13225E3078-8	.PLATE, IDENT.....	1
23	XOOZZ	59730	142	.LOCKNUT, ELECTRICAL.....	2
24	XDOZZ	97403	13225E4277	.BASE, CONDUIT1ADPTR.....	1
25	XDFZZ	97403	13225E3299-2(W3)	.CABLE ASSY, PWR, 58FT.....	1
26	XAFZZ	96906	MS3108B18-11S	..PLUG, ANGLE.....	1
27	XAFZZ	02660	97-3057-1C10	..CLAMP, STRAIN RELIEF.....	1
28	XAFZZ	02660	9779-513-10	..BUSHING, RUBBER.....	1
28A	XDFZZ	92194	FIT-600-5/8	..TUBING, T.....	1
29	XAFZZ	55422	638-986	..STRAIN, RELIEF.....	1
30	XDCZZ	79725	G-3006E	.CLIP, COVER.....	38
31	XDOZZ	79725	G-3017TCE	.COUPLING, COR, INTL.....	3
32	XDOZZ	97403	13225E3349-102	.ELBOW, CONDUIT, MOD.....	2
33	XDOZZ	79725	G-3011E	.ELBOW, 90 DEG.....	4
34	XDOZZ	97403	13225E4664	.PLATE, IDENT, 80.....	3
35	XDOZZ	97403	13225E3078-5	.PLATE, IDENT.....	1
36	XDOZZ	97403	13225E3078-6	.PLATE, IDENT.....	1
37	XDOZZ	79725	G-3015E	.TEE.....	3
38	XDOZZ	97403	13225E3078-4	.PLATE, IDENT.....	1
39	XDOZZ	97403	13225E3078-3	.PLATE, IDENT.....	1
40	XDOZZ	79725	G-2141	.SWITCHBOX.....	2
41	XDOZZ	79725	G-2100C	.COVER, ACCESS.....	7
42	XDOZZ	79725	G-2111	.ELBOW, FLAT.....	4
43	XDOZZ	79725	G-2100WC	.CLIP, WIRE.....	10
44	XDOZZ	79725	G-2100B	.BASE, CND, 12 INCH.....	6

## SECTION II

TM 5-6675-324-24P

(1) ITEM NO	(2) SMR CODE	(3) FSCM	(4) PART NUMBER	(5) DESCRIPTION AND USABLE ON CODES (UOC)	(6) QTY
45	XDOZZ	59730	141	.LOCKNUT, ELECTRICAL .....	1
46	XDOZZ	79725	G-2110A	.FITTING, END, ENTR .....	1
47	XDOZZ	59730	842	.CHASE NIPPLE, CONDUI .....	1
48	XDOZZ	97403	13225E4301	.ELBON, CND, 90 DEG .....	1
49	XDOZZ	81349	M24243/1-8302	.RIVET .....	16
50	XDOZZ	97403	13225E4497	.PLATE, DESIGNATION .....	2
51	XDOZZ	97403	13225E4496	.PLATE, DESIGNATION .....	2
52	XDOZZ	97403	13225E3364	.BASE, CONDUIT .....	1
53	XDCZZ	97403	13225E3356	.PLATE, DESIGNATION .....	1
54	XDOZZ	74545	91071	.PLATE, WALL, ELECTRIC.....	4
55	PAOZZ	81348	WS896-2-02A	.SWITCH, TOGGLE .....	4
56	PAOZZ	91929	BZ-2RQ81T	.SWITCH, SENSITIVE .....	2
57	XDOZZ	96906	MS51861-26	.SCREW, TAPPING, THREA .....	4
58	XDOZZ	97403	13225E4346	.PLATE, STRIKER .....	1
59	XDOZZ	97403	13225E3349-101	.ELBOW, CONDUIT, MOD.....	1
60	XDOZZ	79725	G-2086A	.CONNECTOR, PANEL.....	4
61	XDFZZ	97403	13225E3982-13	.PLATE, ELEC, SCHEM.....	1
62	XDOZZ	55422	502-693	.ADAPTER, TERMINAL, PVC, 3/4 INCH.....	2
63	XDOZZ	93908	A-7021	.CONDUIT, PVC 3/4 INCH, SCHED 40 .....	7
64	XDOZZ	55422	502-588	.COUPLING, RIGID, PVC .....	1
65	XDOZZ	55422	502-375	.ELBOW, CONDUIT, 90 DEG, PVC, SCHED .....	1
66	XDOZZ	55422	502-472	40.....	1
67	XDOZZ	55422	660-493	.ELBOW, CND, 45 DEG, PVC, SCHED 40.....	1
68	XDOZZ	27901	30004	.FITTING TY LR, 3/4IN.....	1
69	XDOZZ	93908	E977E	.ELBOW, 90 DEG, PVC .....	1
70	XDOOO	97403	13225E3427	.STRAP, 2 HOLE, PVC .....	2
71	XDOZZ	96906	MS35206-233	.JACK ASSY, TELEPHONE .....	1
72	XDOZZ	97403	13225E3116-2	..SCREW, MACHINE .....	2
73	XDOZZ	96906	MS35190-241	..COVER, POST.....	1
74	PAOZZ	81349	PB09NC01	..SCREW, MACHINE .....	4
75	XDOZZ	97403	13225E3117-2	..POST, BINDING, ELECTR.....	3
76	XDOZZ	08556	275-SL	..PLATE, POST .....	1
77	XDOZZ	96906	MS51861-46	..BOX .....	1
78	XDOZZ	97403	13225E3690-1	..SCREW, TAPPING, THREA .....	4
79	XDOZZ	97403	13225E3078-14	.PLATE, DESIGNATION .....	1
80	XDOZZ	97403	13225E3078-13	.PLATE, IDENT .....	1
81	XDOZZ	97403	13225E3078-12	.PLATE, IDENT .....	1
82	XDOZZ	97403	13225E3078-11	.PLATE, IDENT .....	1
83	XDOZZ	74545	91091	.COVER, RECEPTACLE .....	2
84	PBOZZ	81348	WC596/41-2	.CONNECTOR, RECEPTACL .....	2
85	XDOZZ	97403	13225E3354	.PLATE, DESIGNATION .....	1
86	XDOZZ	97403	13225E3078-9	.PLATE, IDENT .....	1
87	XDOZZ	97403	13225E3078-2	.PLATE, IDENT .....	1
88	XDOZZ	97403	13225E3080	.PLATE, I.D .....	1
89	XDOZZ	96906	MS35206-245	.SCREW, MACHINE .....	8
90	XDOZZ	96906	MS35338-42	.WASHER, LOCK.....	8
91	XDOZZ	97403	13225E3997	.COVER, BOX.....	1
92	XDOZZ	97403	13225E3996	.BOX, CONNECTOR.....	1
93	XDOZZ	80205	NAS1329S08-75	.NUT, CLINC .....	8
94	XDOZZ	97403	13225E3513	.COVER, BOX.....	1
95	XDOZZ	97403	13225E3512	.BOX, SWITCH .....	1

SECTION II

TM 5-6675-324-24P

(1) ITEM NO	(2) SMR CODE	(3) FSCM	(4) PART NUMBER	(5) DESCRIPTION AND USABLE ON CODES (UOC)	(6) QTY
96	XDOZZ	97403	13225E3357	.PLATE, STRIKER .....	1
97	XDOZZ	97403	13225E3355	.PLATE, DESIGNATION .....	1
98	XDOZZ	79725	G-3089E	.CONNECTOR, RDCR, END.....	1
99	XDOZZ	97403	13225E3078-1	.PLATE, IDENT .....	1

END OF FIGURE

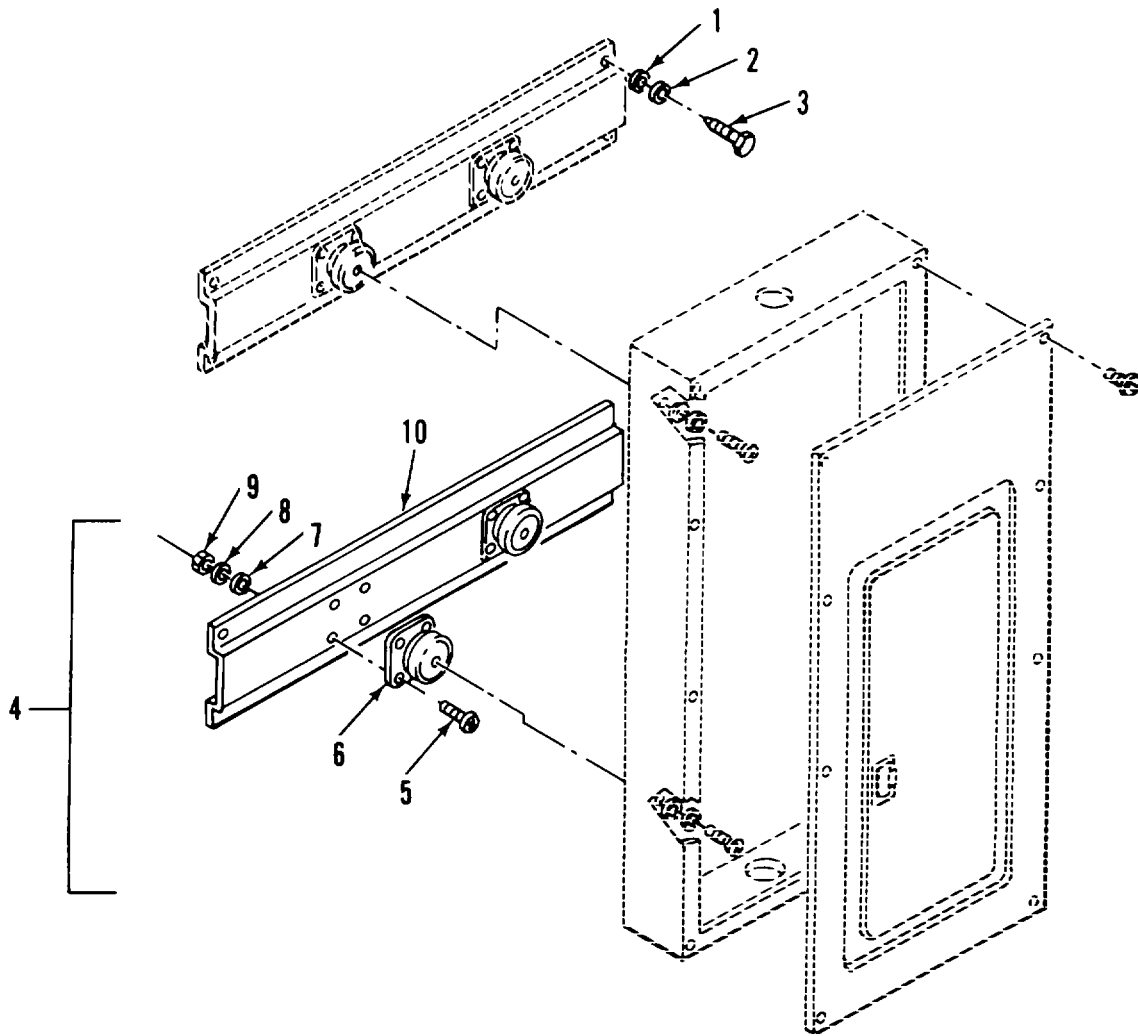

Figure 3. Power and Communications Mounting Brackets (Sheet 1 of 2)

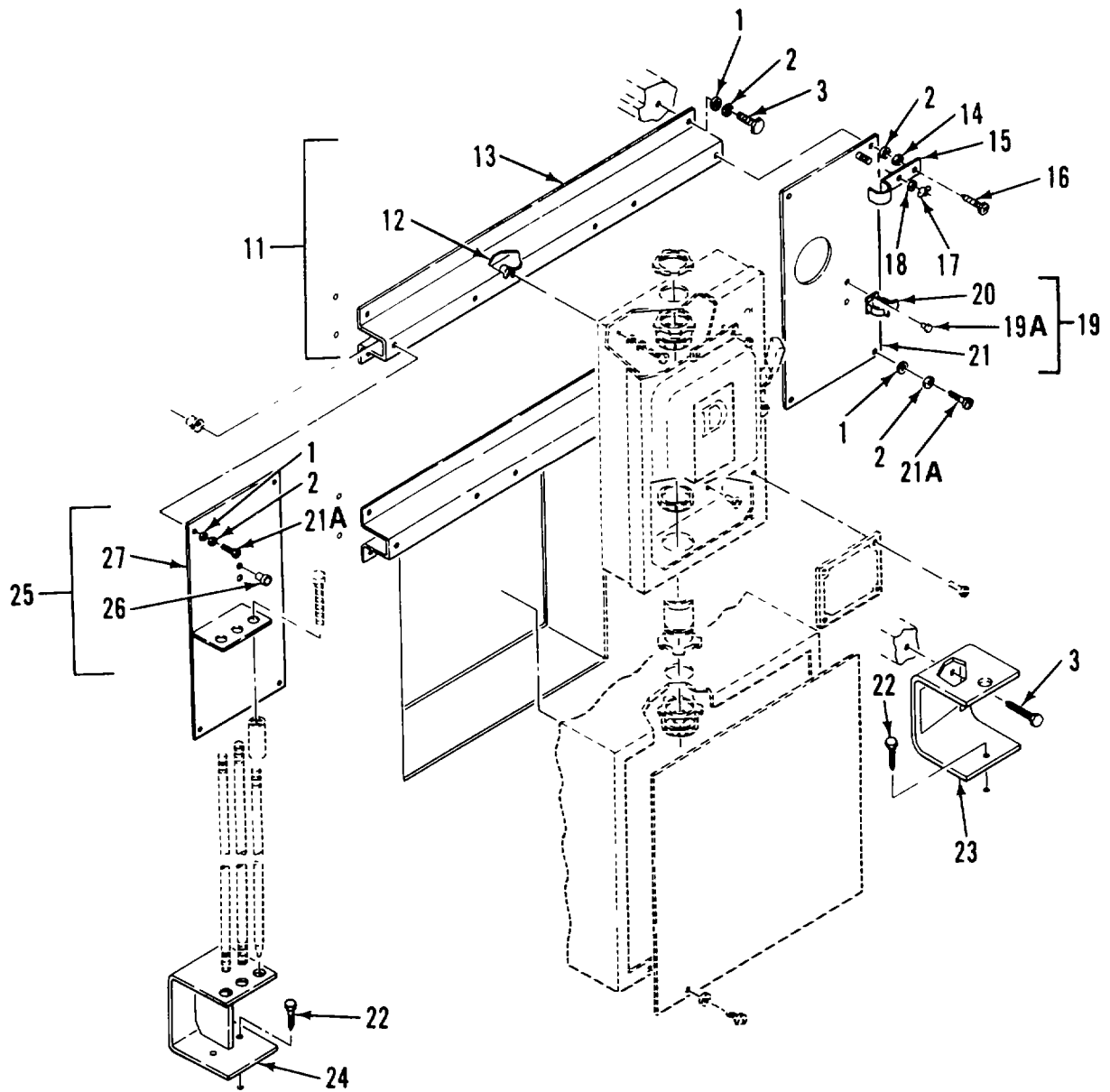

Figure 3. Power and Communications Mounting Brackets (Sheet 2 of 2)



(1) ITEM NO	(2) SMR CODE	(3) FSCM	(4) PART NUMBER	(5) DESCRIPTION AND USABLE ON CODES (UOC)	(6) QTY
-------------------	--------------------	-------------	-----------------------	--	------------

## GROUP 01 VAN BODY (ISO CONTAINER)

FIG. 3 POWER AND COMMUNICATIONS  
MOUNTING BRACKETS

1	XDOZZ	96906	MS27183-14	.WASHER, FLAT.....	29
2	XDOZZ	96906	MS35338-45	.WASHER, LOCK.....	27
3	XDOZZ	96906	MS16992-524	.BOLT, LAG15/16X2.00.....	21
4	XDOOO	97403	13225E3061	.BRACKET ASSY, MTG.....	2
5	XDOZZ	96906	MS35191-273	..SCREW, MACHINE.....	8
6	XDOZZ	81860	K1015	..MOUNT, SHOCK.....	8
7	XDOZZ	96906	MS27183-42	..WASHER, FLAT.....	8
8	XOOZZ	96906	MS35338-43	..WASHER, LOCK.....	8
9	XDOZZ	96906	MS35650-302	..NUT, PLAIN, HEXAGON.....	8
10	XAOZZ	97403	13225E3061-1	..EXTRUSION, ALUMINUM.....	1
11	XDOOO	97403	13225E3062	.BRACKET ASSY, MTG.....	2
12	XDOZZ	80205	NAS1329A5K125	..NUT, PLAIN, BLIND RIV.....	6
13	XOOZZ	51745	ADC-1734	..EXTRUSION, ALUMINUM.....	1
14	XDOZZ	96906	MS35649-2312	.NUT, PLAIN, HEXAGON.....	1
15	XDOZZ	51745	ADC-2088	.PLATE, KEEPER.....	1
16	XDOZZ	96906	MS35206-301	.SCREW, MACHINE.....	1
17	XDOZZ	96906	MS35425-74	.NUT, PLAIN, WING.....	2
18	XDOZZ	96906	MS35338-46	.WASHER, LOCK.....	2
19	XDOOO	97403	13225E3140	.BRACKET ASSY, SL HMR.....	1
19A	XDOZZ	07707	SD43BS	..RIVET.....	2
20	XDOZZ	97403	13225E3140-2	..HOLDER.....	3
21	XDOZZ	97403	13225E3141	..PLATE, BRKT, SUPPORT.....	1
21A	XDOZZ	96906	MS35206-298	.SCREW, MACHINE.....	7
22	XDOZZ	96906	MS16992-522	.BOLT, LAG, 5/16X1.50.....	3
23	XDOZZ	97403	13225E3097	.BRACKET, SLIDE HMR.....	1
24	XDOZZ	97403	13225E3127	.BRACKET, GROUND ROD.....	1
25	XDOOO	97403	13225E3143	.BRACKET ASSY, GND ROD.....	1
26	XDOZZ	80205	NAS133053-116	..NUT, CLINCH.....	2
27	XDOZZ	97403	13225E3144	..PLATE, BRKT, GND ROD.....	1

END OF FIGURE

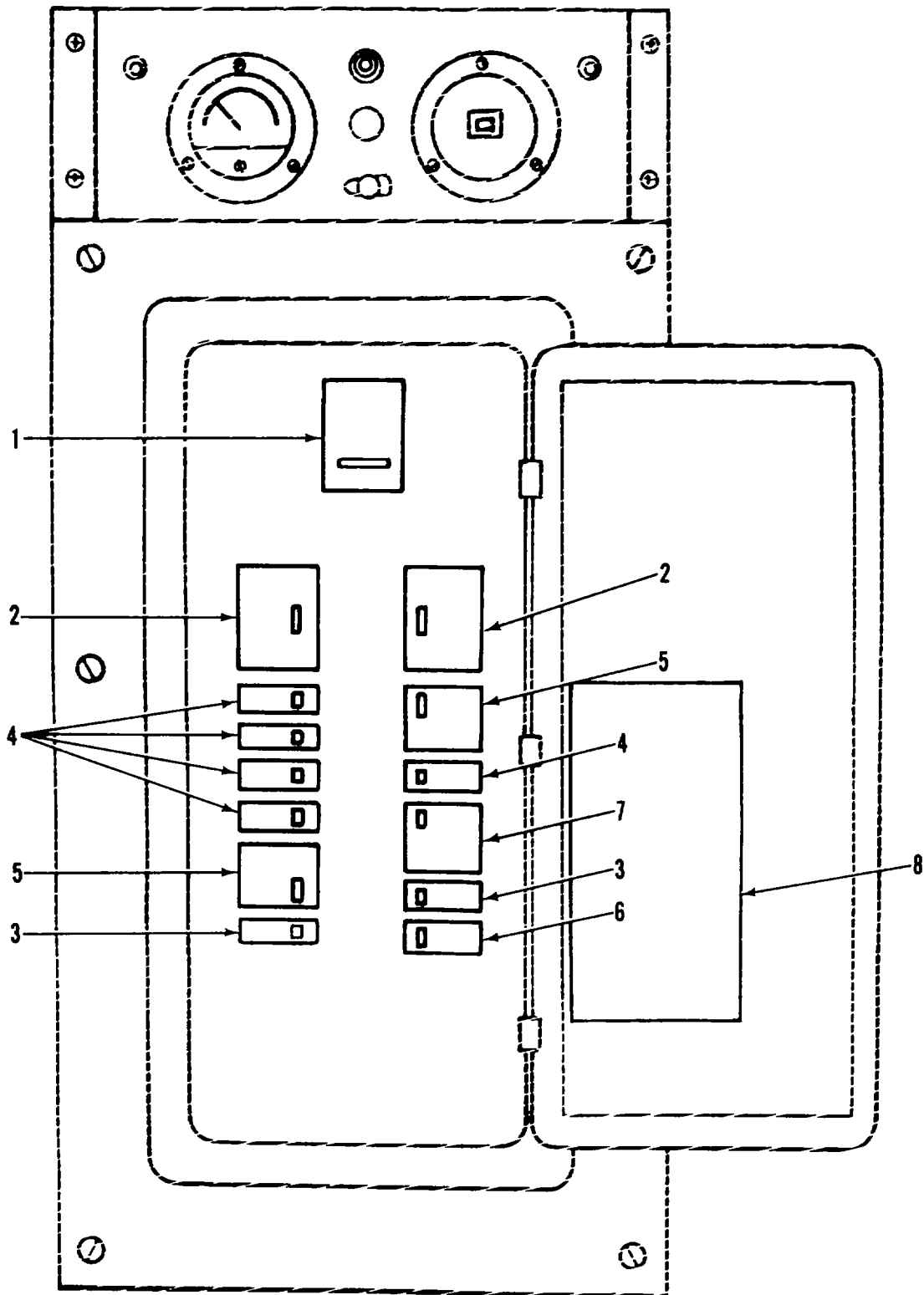

Figure 4. Circuit Breakers

(1) ITEM NO	(2) SMR CODE	(3) FSCM	(4) PART NUMBER	(5) DESCRIPTION AND USABLE ON CODES (UOC)	(6) QTY
<b>GROUP 01 VAN BODY (ISO CONTAINER)</b>					
<b>FIG. 4 CIRCUIT BREAKERS</b>					
1	PAFZZ	81487	Q2M3100MT	.CIRCUIT BREAKER MAIN .....	1
2	PAFZZ	81348	WC375/03-004	.CIRCUIT BREAKER BRKR, CKT, 30 AMP, 3..... POLE .....	2
3	PAFZZ	81348	WC375/01-002	.CIRCUIT BREAKER.....	3
4	PAFZZ	56365	Q0120	.CIRCUIT BREAKER BRKR, CKT, 20 AMP, 1..... POLE .....	4
5	PAFZZ	81348	WC375/02-004	.CIRCUIT BREAKER.....	2
6	PAFZZ	81487	Q01200GFI	.CIRCUIT BREAKER.....	1
7	PAFZZ	81348	WC375/02-008	.CIRCUIT BREAKER.....	1
8	XDFZZ	97403	13225E3375	.DECAL, CB .....	1
END OF FIGURE					

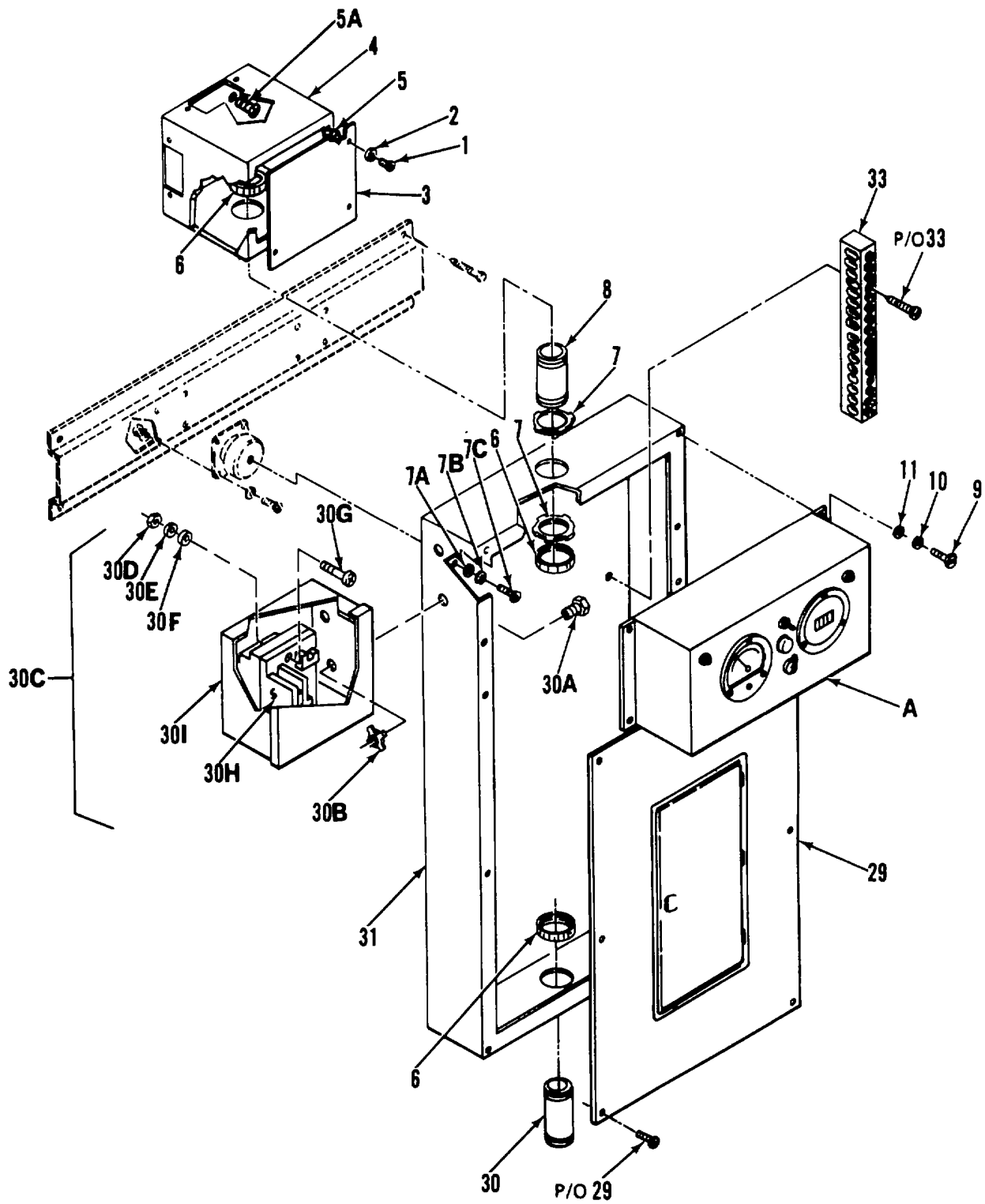

Figure 5. Power and Communications Electrical System (Sheet 1 of 5)

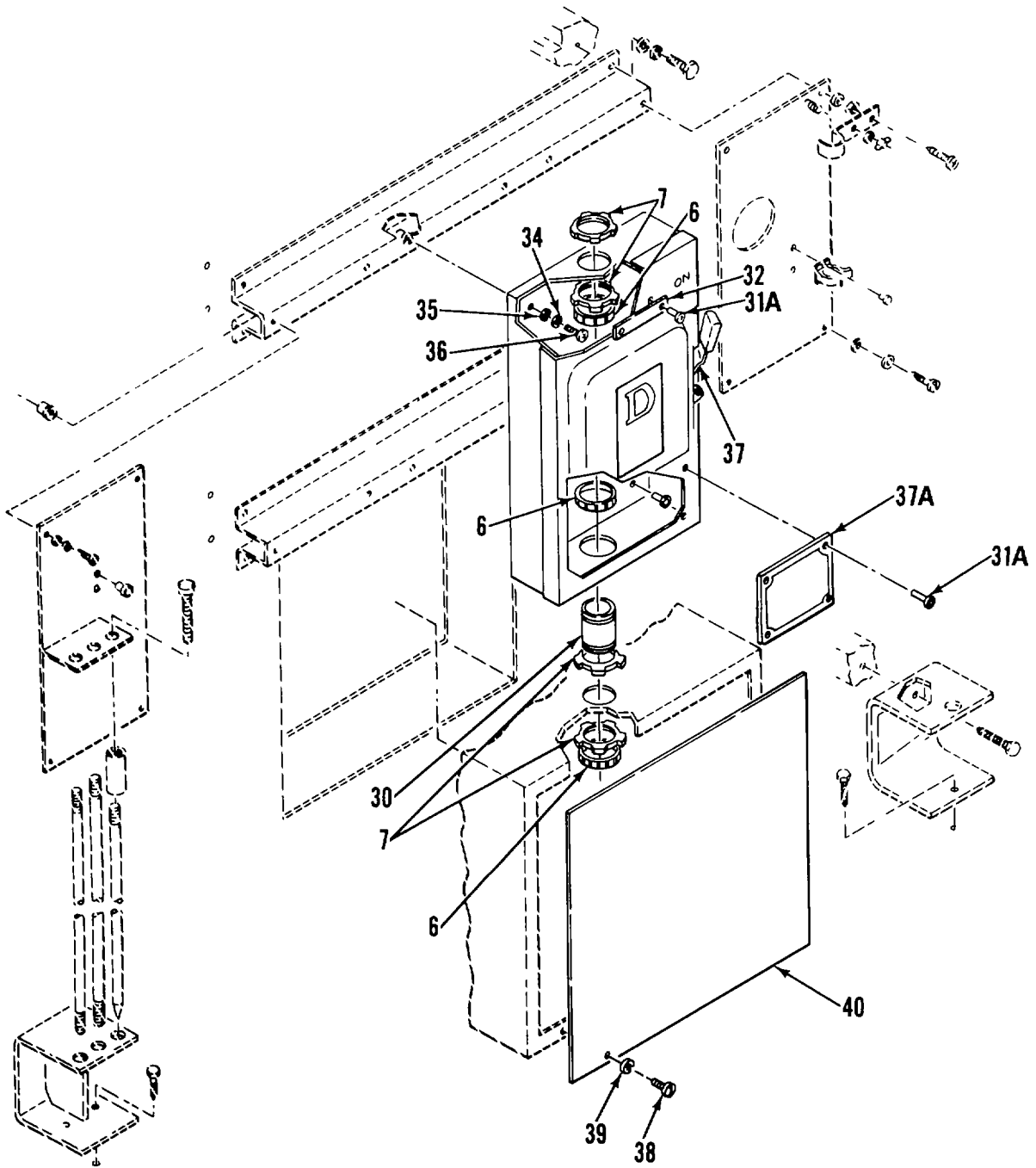

Figure 5. Power and Communications Electrical System (Sheet 2 of 5)

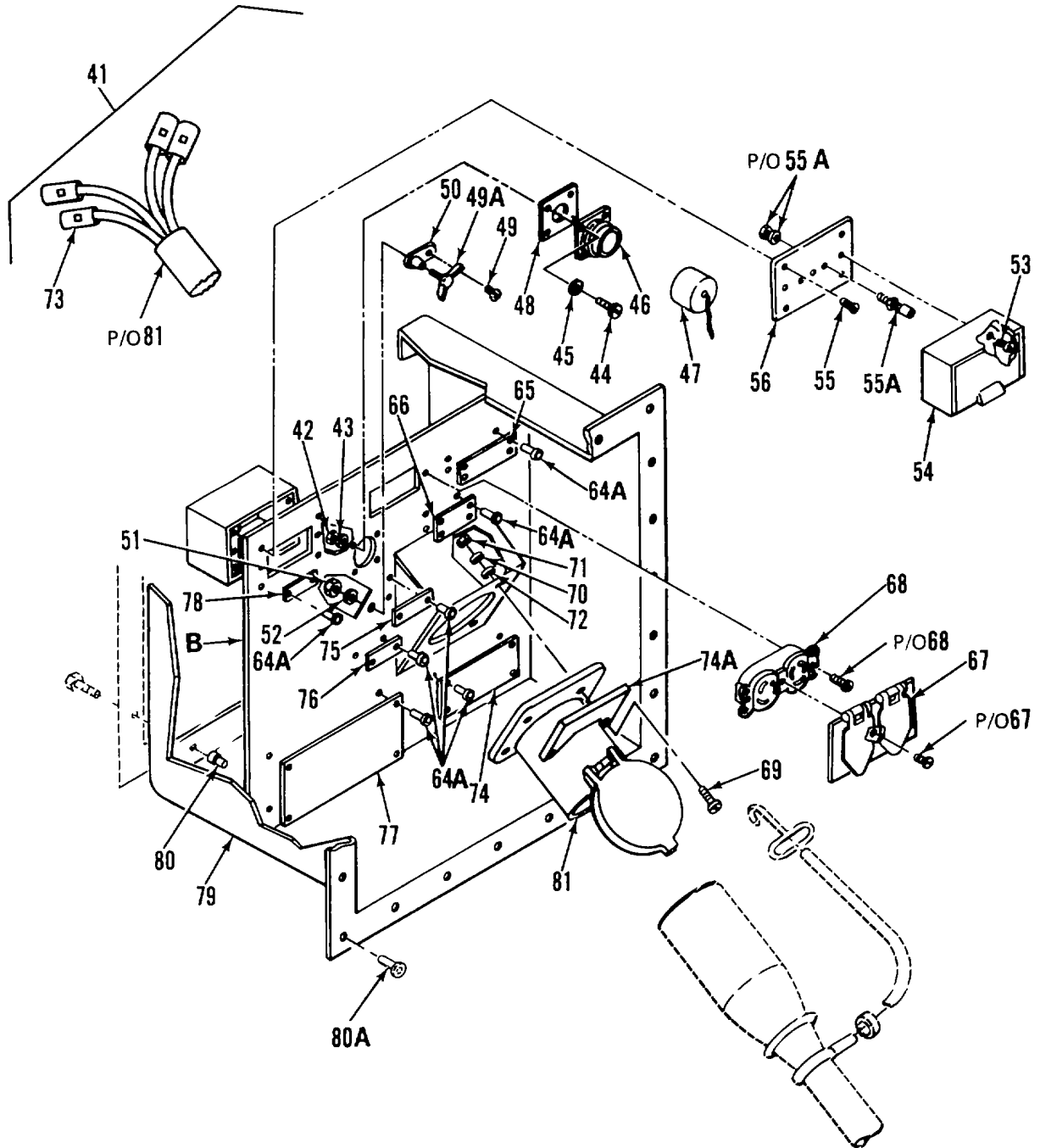
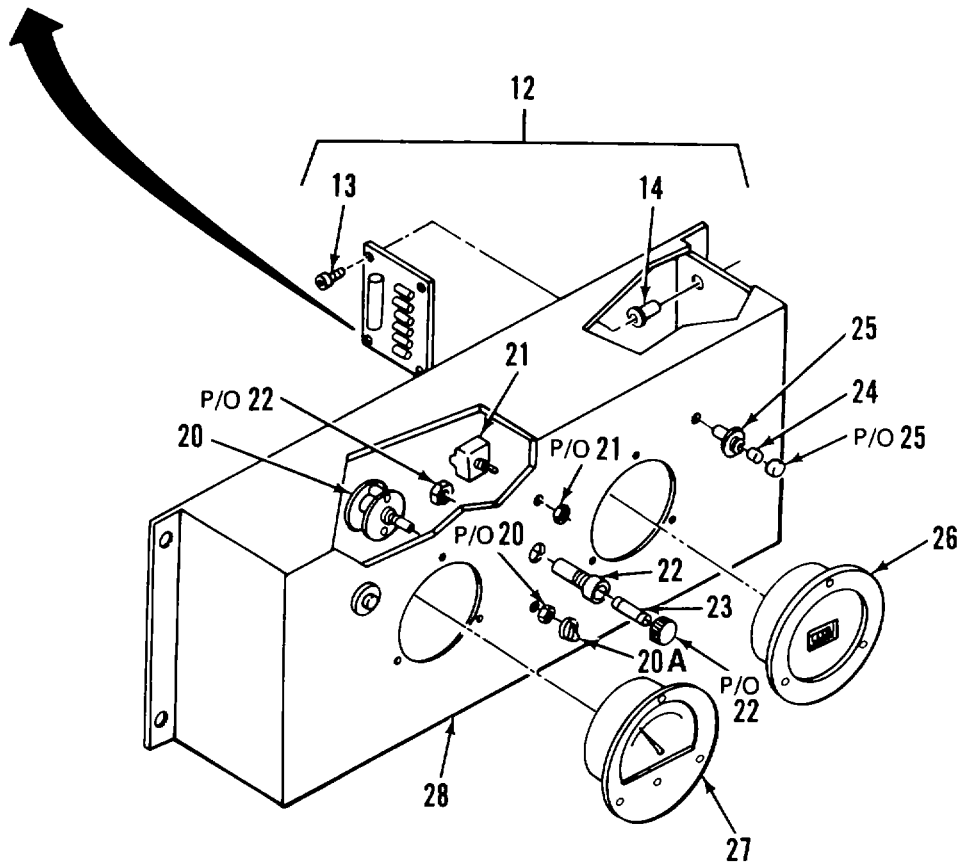
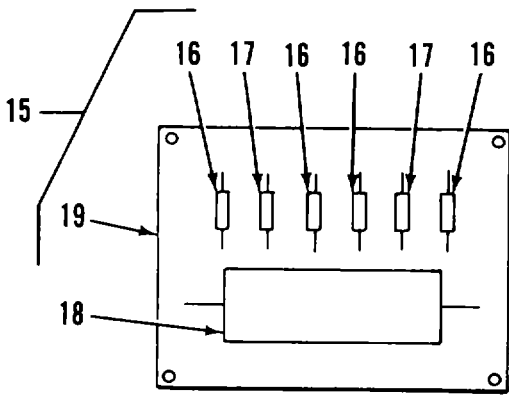
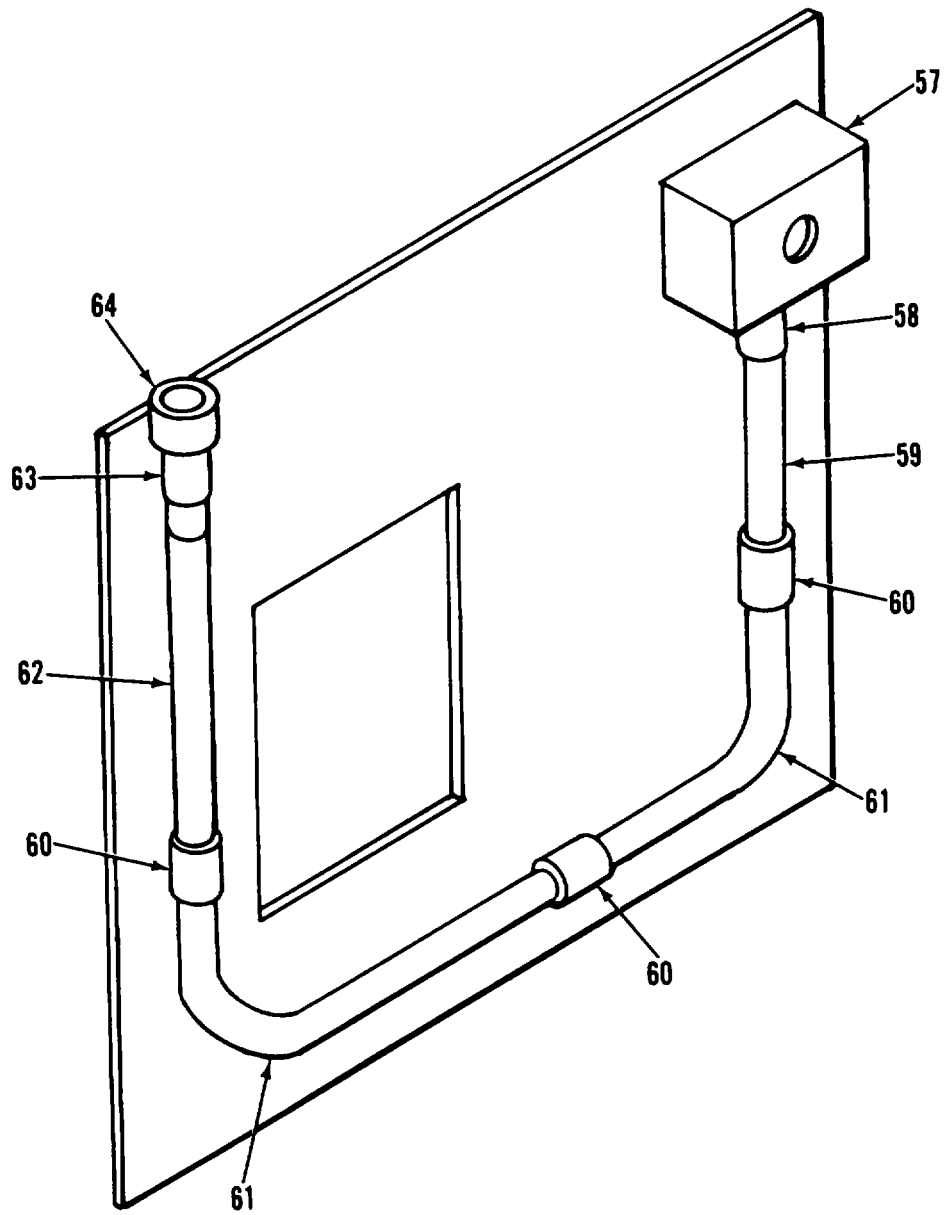

Figure 5. Power and Communications Electrical System (Sheet 3 of 5)



**DETAIL A**

Figure 5. Power and Communications Electrical System (Sheet 4 of 5)



**DETAIL B**

Figure 5. Power and Communications Electrical System (Sheet 5 of 5)



(1) ITEM NO	(2) SMR CODE	(3) FSCM	(4) PART NUMBER	(5) DESCRIPTION AND USABLE ON CODES (UOC)	(6) QTY
GROUP 01 VAN BODY (ISO CONTAINER)					
FIG. 5 POWER AND COMMUNICATIONS EXHAUST FAN ASSEMBLY					
1	XDFZZ	96906	MS35206-243	.SCREW, MACHINE .....	8
2	XDFZZ	96906	MS35338-42	.WASHER, LOCK.....	8
3	XDFZZ	97403	13225E3113	.COVER, BOX.....	1
4	XDFZZ	97403	13225E3114	.BOX ASSY, PULL .....	1
5	XAFZZ	80205	NAS1329C08-75	.NUT, CLINCH.....	4
5A	XDFZZ	96906	MS51861-46	.SCREW, TAPPING, THREA .....	4
6	XDFZZ	15912	226	.BUSHING.....	6
7	XDFZZ	15912	145AL	.NUT, LOCK.....	8
7A	XDFZZ	96906	MS27183-9	.WASHER, FLAT.....	4
7B	XDFZZ	96906	MS35335-4	.WASHER, LOCK.....	4
7C	XDFZZ	96906	MS35207-281	.SCREW, MACHINE .....	4
8	XDOZZ	55422	500-879	.CONDUIT, 1-1/2 X 3.1/2.....	1
9	XDFZZ	96906	MS35207-264	.SCREW, MACHINE .....	4
10	XDFZZ	96906	MS27183-42	.WASHER, FLAT.....	4
11	XDFZZ	96906	MS27183-7	.WASHER, FLAT.....	4
12	XDFZZ	97403	13225E4382	.MONITOR ASSY, POWER .....	1
13	XDFZZ	96906	MS3506-230	..SCREW, PNH .....	4
14	XDFZZ	80205	NAS1329S06-75	..NUT, PLAIN, BLIND RIV .....	4
15	XDFZZ	97403	13225E3282	..CIRCUIT CARD ASSEMB .....	1
16	XAFZZ	81349	RCR07G223JR	...RESISTOR, 22K, 1/4W .....	4
17	XAFZZ	81349	RCR07G104JR	...RESISTOR, 100K, 11/4W .....	2
18	XAFZZ	56289	4PS-PI0	...CAPACITOR, 1 UF, PORM.....	1
19	XAFZZ	97403	13225E3283	...PRINTED CIRCUIT BD .....	1
20	XDOZZ	71590	PA1001M	..SWITCH, ROTARY .....	1
20A	XDOZZ	83330	2220	..KNOB, SELECTOR.....	1
21	PAFZZ	96906	MS27736-28	..SWITCH, TOGGLE.....	1
22	XDFZZ	81349	FHN26GI	..FUSEHOLDER, EXTRACTO.....	1
23	PAFZZ	81349	F02A250VIA	..FUSE, CARTRIDGE.....	1
24	PAFZZ	72619	507-4537-1535-640	..LAMP, CARTRIDGE.....	2
25	XDOZZ	72619	508745-504	..HOLDER, LAMP.....	2
26	XDFZZ	31356	53-1516	..FREQUENCY METER .....	1
27	XDFZZ	60741	153-482	..VOLTMETER .....	1
28	XDFZZ	97403	13225E4381	..BOX POWER MONITOR .....	1
29	XDOZZ	97403	13225E3276	.COVER, PANEL BOARD .....	1
30	XDOZZ	55244	500-836	.CONDUIT, 1-1/2 X 3LG .....	1
30A	XDFZZ	59730	842	.CHASE NIPPLE, CONDUI .....	2
30B	XDFZZ	59730	141	.LOCKNUT, ELECTRICAL .....	2
30C	XDFFF	97403	13225E4611	.ENCLOSURE ASSY.....	1
30D	XDFZZ	96906	MS35206-247	..SCREW, MACHINE .....	2
30E	XDFZZ	96906	MS35338-42	..WASHER, LOCK.....	2
30F	XDFZZ	96906	MS15795-8	..WASHER, FL .....	2
30G	XDFZZ	96906	MS35649-282	..NUT, PLAIN, HEXAGON.....	2
30H	PAFZZ	81487	8910K03	..CONTACT, ELECTRICAL .....	1
30I	XDFZZ	00843	A-6R64	..ENCLOSURE, SCR COV .....	1
31	XDOZZ	97403	13225E3275	.BOARD, PANEL.....	1

## SECTION II

TM 5-6675-324-24P

(1) ITEM NO	(2) SMR CODE	(3) FSCM	(4) PART NUMBER	(5) DESCRIPTION AND USABLE ON CODES (UOC)	(6) QTY
31A	XDFZZ	96906	MS20604B3W2	.RIVET, BLIND.....	2
32	XDFZZ	97403	13225E3353	.PLATE, DESIGNATION.....	1
33	XDOZZ	56365	PK-23GTA	.GROUND BAR KIT.....	1
34	XDFZZ	96906	MS35338-46	.WASHER, LOCK.....	4
35	XDFZZ	96906	MS27183-11	.WASHER, FLAT.....	4
36	XDFZZ	96906	MS35206-254	.SCREW, MACHINE.....	4
37	XDFZZ	14280	DU323	.SWITCH.....	1
38	XDFZZ	96906	MS35207-261	.SCREW, MACHINE.....	4
39	XDFZZ	96906	MS35338-43	.WASHER, LOCK.....	4
40	XDFZZ	97403	13225E3109	.PANEL, ACCESS.....	1
41	XDFFF	97403	13225E3103	.PANEL ASSY, PWR/COMM.....	1
42	XDFZZ	96906	MS35649-242	..NUT, PLAIN, HEXAGON.....	4
43	XDFZZ	88044	AN960-4	..WASHER, FLAT.....	4
44	XDFZZ	96906	MS35206-217	..SCREW, MACHINE.....	4
45	XDFZZ	96906	MS35338-40	..WASHER, LOCK.....	4
46	XDFZZ	96906	MS3102E18-3P	..RECEPTACLE.....	1
47	XDFZZ	96906	MS25043-18D	..COVER, ELECTRICAL CO.....	1
48	XDFZZ	77820	10-40450-18	..GASKET.....	1
49	XDFZZ	96906	MS35206-281	..SCREW, MACHINE.....	1
49A	XDFZZ	97403	13225E4568-101	..SCREW, WINGNUT ASSY.....	1
50	XDFZZ	81790	L70	..LUG, GROUNDC.....	1
51	XDFZZ	96906	MS35649-2252	..NUT, PLAIN, HEXAGON.....	1
52	XDFZZ	96906	MS35338-44	..WASHER, LOCK.....	1
53	XDOZZ	96906	MS35206-233	..SCREW, MACHINE.....	2
54	XDOZZ	97403	13225E3116-1	..COVER, TEL POST.....	1
55	XDOZZ	96906	MS35190-241	..SCREW, MACHINE.....	4
55A	PAOZZ	81349	PB09NC01	..POST, BINDING, ELECTR.....	3
56	XDOZZ	97403	13225E3117-1	..PLATE, POST, TEL.....	1
57	XDFZZ	08556	272-SL	..BOX, BELL.....	1
58	XDFZZ	97403	13225E3103-34	..ADAPTER, 1/2 IN PVC.....	1
59	XDFZZ	97403	13225E3360-4	..CONDUIT, TELEPHONE.....	1
60	XDFZZ	97403	13225E3103-35	..COUPLING, 1/2 IN PVC.....	3
61	XDFZZ	97403	13225E3103-38	..ELBOW, 1/2 IN PVC.....	2
62	XDFZZ	97403	13225E3360-3	..CONDUIT, TELEPHONE.....	1
63	XDFZZ	97403	13225E3103-37	..REDUCER, 3/4-1/2, PVC.....	1
64	XDFZZ	97403	13225E3103-36	..ADAPTER, FEM, 3/4 IN.....	1
64A	XDFZZ	96906	MS20604B3W3	..RIVET, BLIND.....	22
65	XDFZZ	97403	13225E3121	..PLATE, IDENT.....	1
66	XDFZZ	97403	13225E3122	..PLATE, IDENT.....	1
67	XDFZZ	74545	4929-2	..COVER, RECEPTACLE.....	1
68	XDFZZ	75582	5320-6	..RECEPTACLE, DUPLEX.....	1
69	XDFZZ	96906	MS35206-298	..SCREW, MACHINE.....	4
70	XDFZZ	96906	MS35338-45	..WASHER, LOCK.....	4
71	XDFZZ	96906	MS35649-2312	..NUT, PLAIN, HEXAGON.....	4
72	XDFZZ	88044	AN960-516	..WASHER, FLAT.....	4
73	XDFZZ	97403	13225E3103-42	..CONNECTOR, BUTT, #2.....	4
74	XDFZZ	97403	13225E4499	..PLATE, INSTR.....	1
74A	XDFZZ	97403	13225E4618	..PLATE, POWER CABLE.....	1
75	XDFZZ	97403	13225E3124	..PLATE, DATA.....	1
76	XDFZZ	97403	13225E3125	..PLATE, IDENT.....	1
77	XDFZZ	97403	13225E3126	..PLATE, IDENT.....	1
78	XDFZZ	97403	13225E3123	..PLATE, IDENT.....	1

## SECTION II

TM 5-6675-324-24P

(1) ITEM NO	(2) SMR CODE	(3) FSCM	(4) PART NUMBER	(5) DESCRIPTION AND USABLE ON CODES (UOC)	(6) QTY
79	XDFZZ	97403	13225E3104	..PANEL ASSY, POWER .....	1
80	XAFZZ	80205	NAS1330A3-166	..NUT, CLINCH.....	4
80A	XDFZZ	96906	MS20600AD8W3	..RIVET .....	24
81	XDFZZ	75477	X8728-24	..RECEPTACLE, MAIN PR.....	1
				END OF FIGURE	

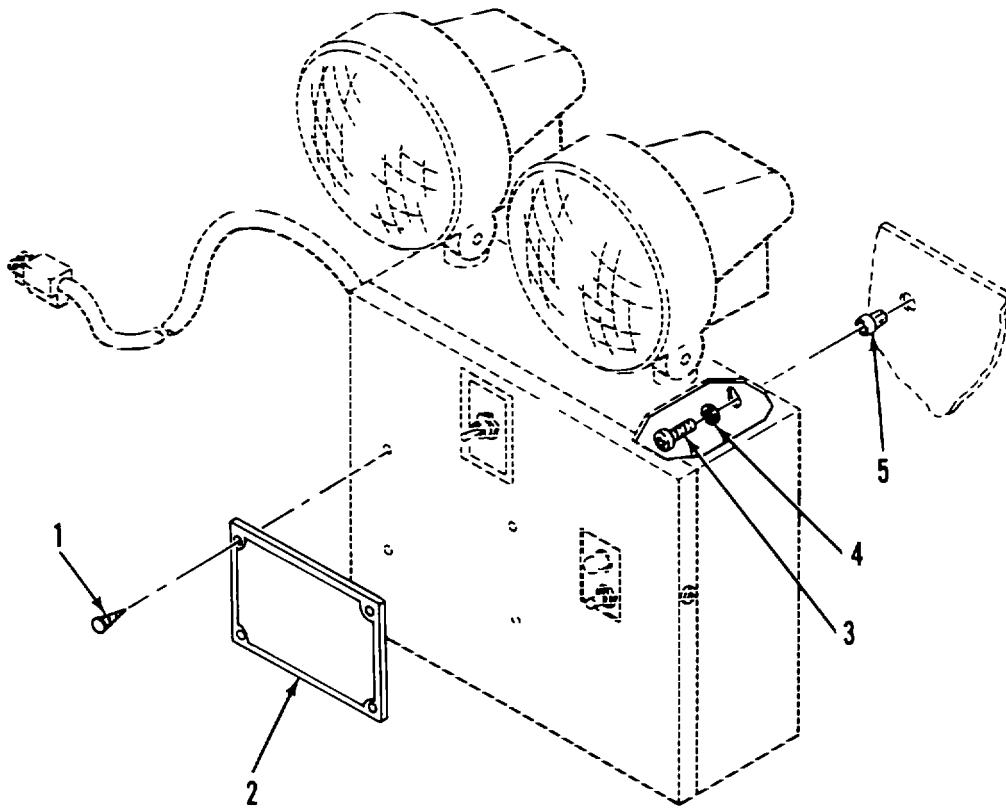

Figure 6. Emergency Light

SECTION II

TM 5-6675-324-24P

(1) ITEM NO	(2) SMR CODE	(3) FSCM	(4) PART NUMBER	(5) DESCRIPTION AND USABLE ON CODES (UOC)	(6) QTY
-------------------	--------------------	-------------	-----------------------	--	------------

GROUP 01 VAN BODY (ISO CONTAINER)

FIG 6 EMERGENCY LIGHT

1	XDOZZ	96906	MS21318-13	.SCREW, DRIVE.....	4
2	XDOZZ	97403	13225E4498	.PLATE, IDENT.....	1
3	XDOZZ	96906	MS35206-283	.SCREW, MACHINE.....	3
4	XDOZZ	96906	MS35338-44	.WASHER, LOCK.....	3
5	XDOZZ	00613	8L-JN	.NUT, JACK, STEEL.....	3

END OF FIGURE

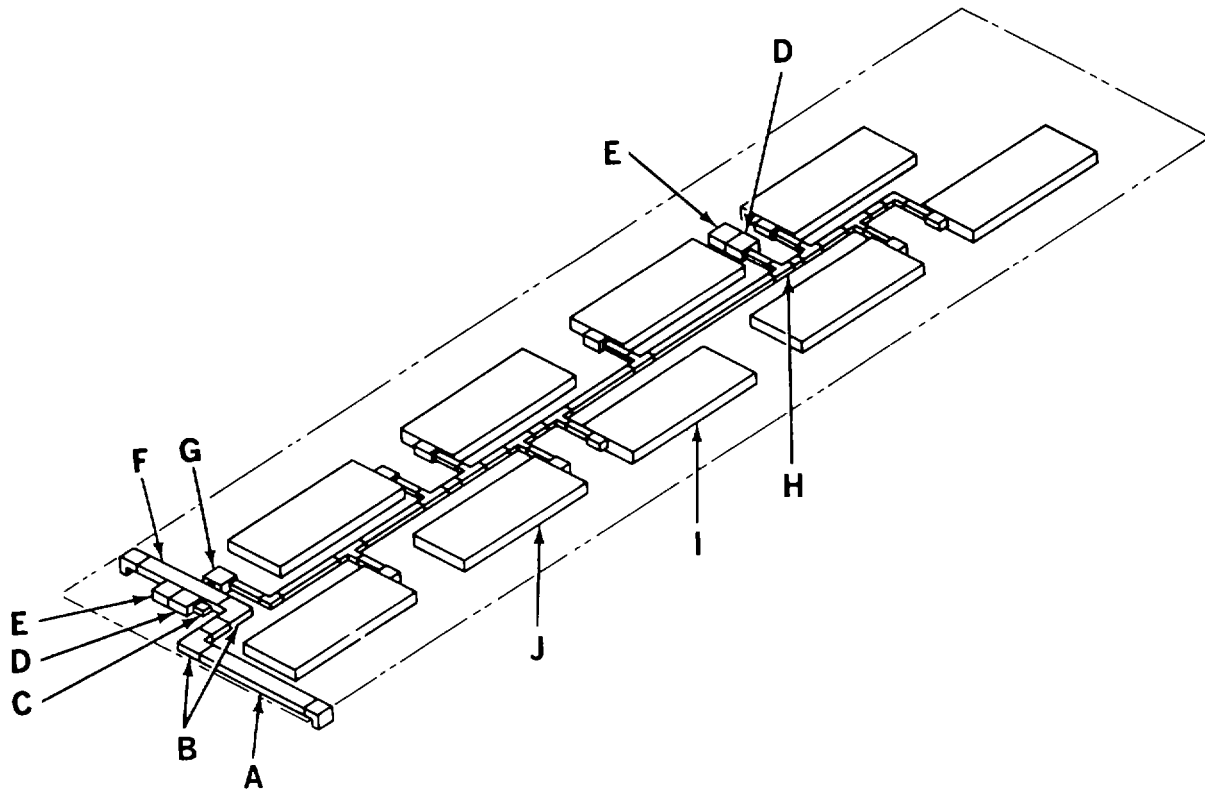
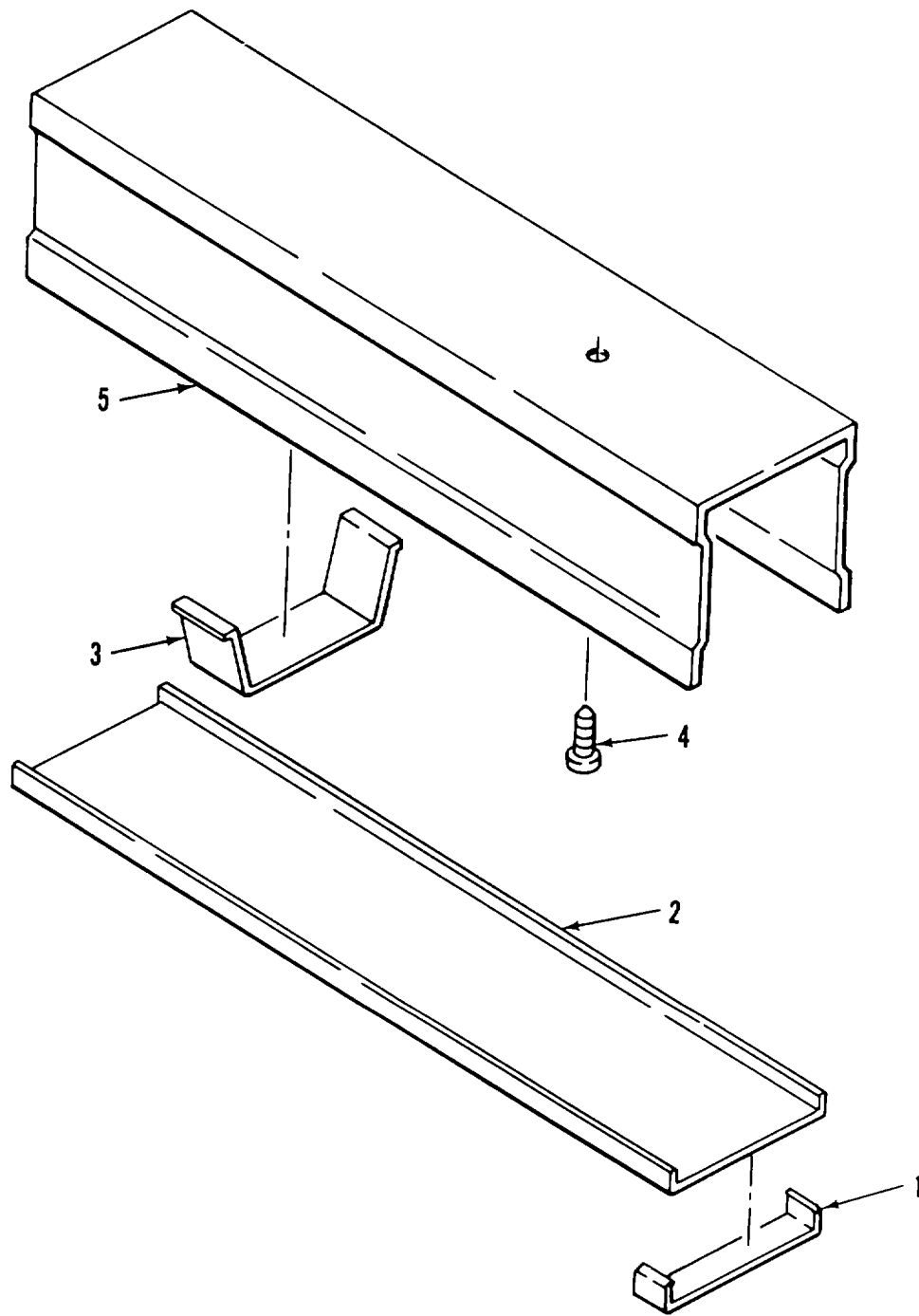
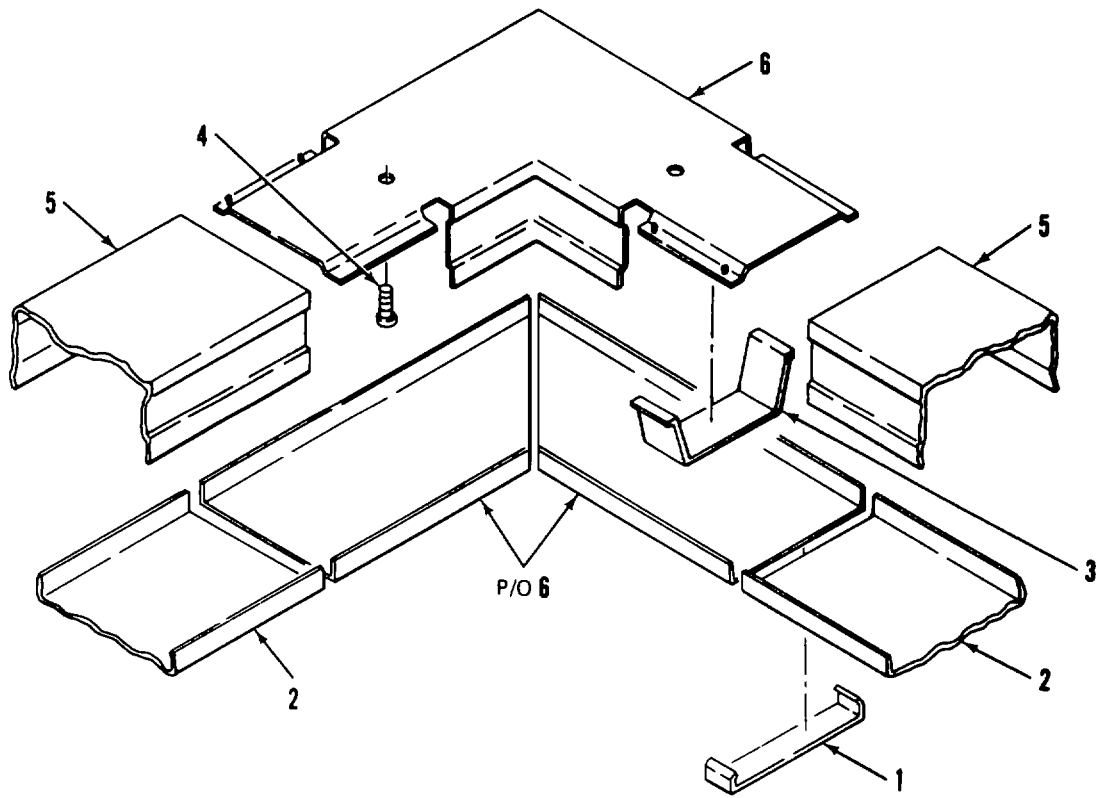

Figure 7. Lighting System (Sheet 1 of 11)



**DETAIL A**

*Figure 7. Lighting System (Sheet 2 of 11)*



**DETAIL B**

*Figure 7. Lighting System (Sheet 3 of 11)*



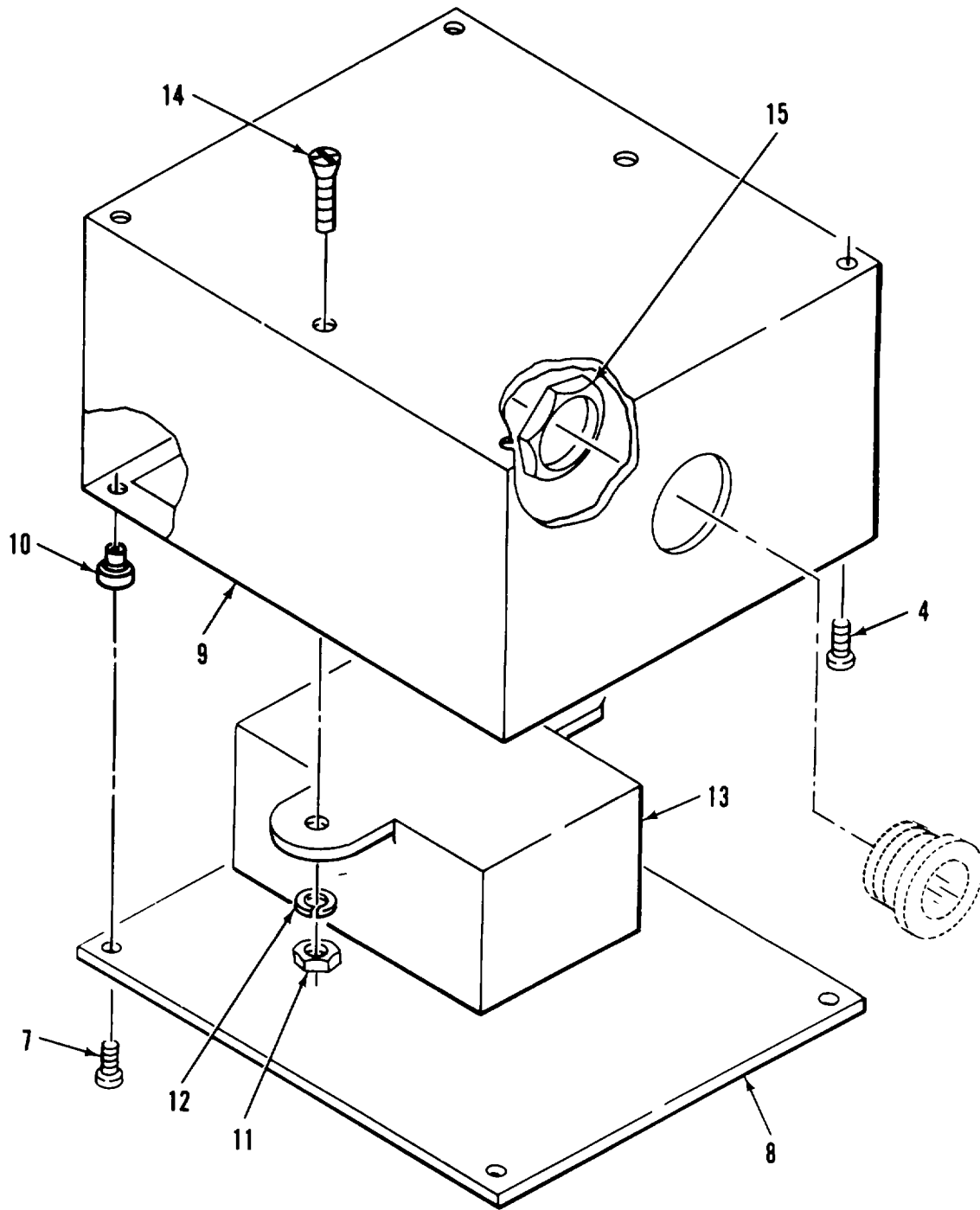

DETAIL C

Figure 7. Lighting System (Sheet 4 of 11)

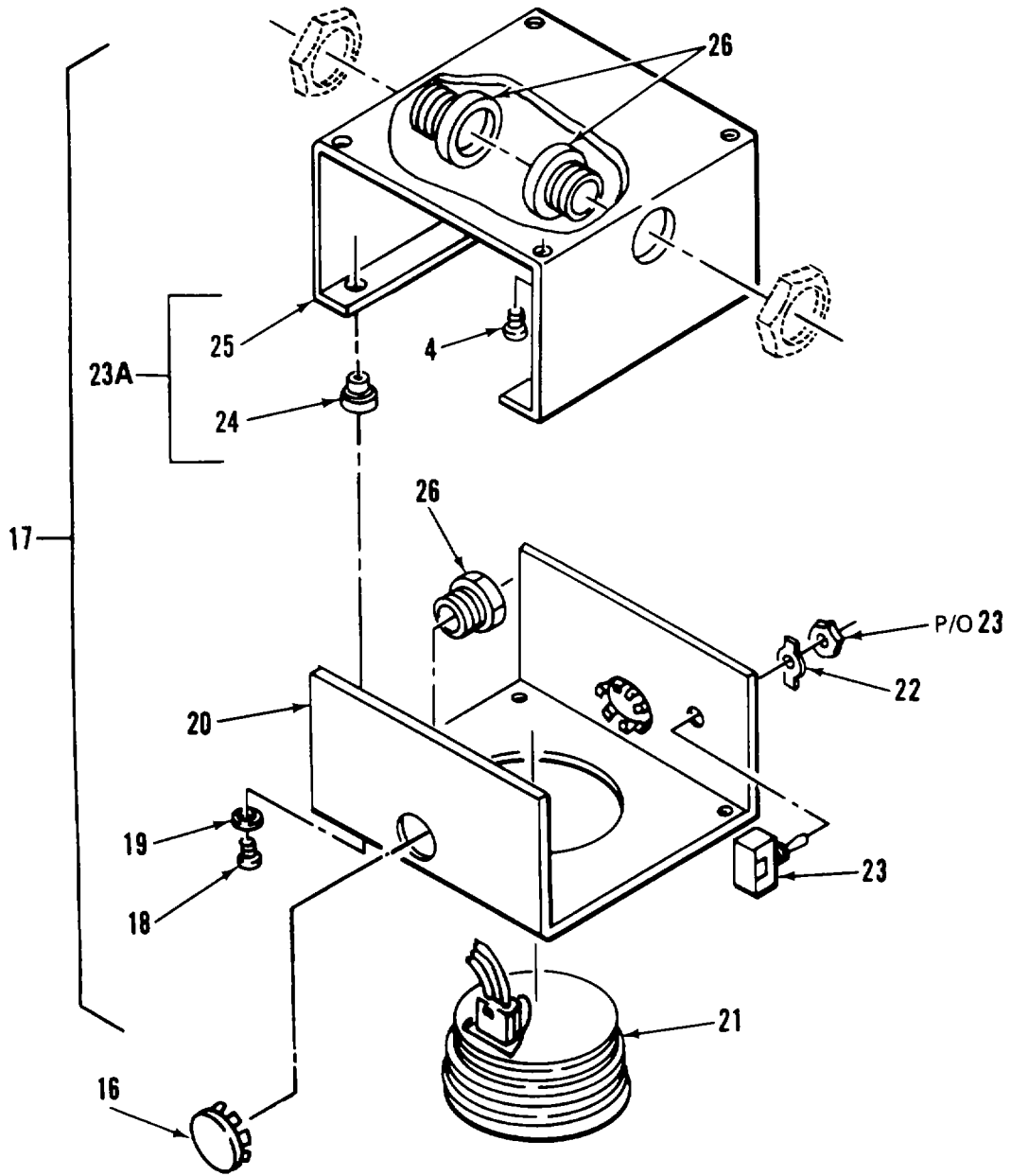

DETAIL D

Figure 7. Lighting System (Sheet 5 of 11)

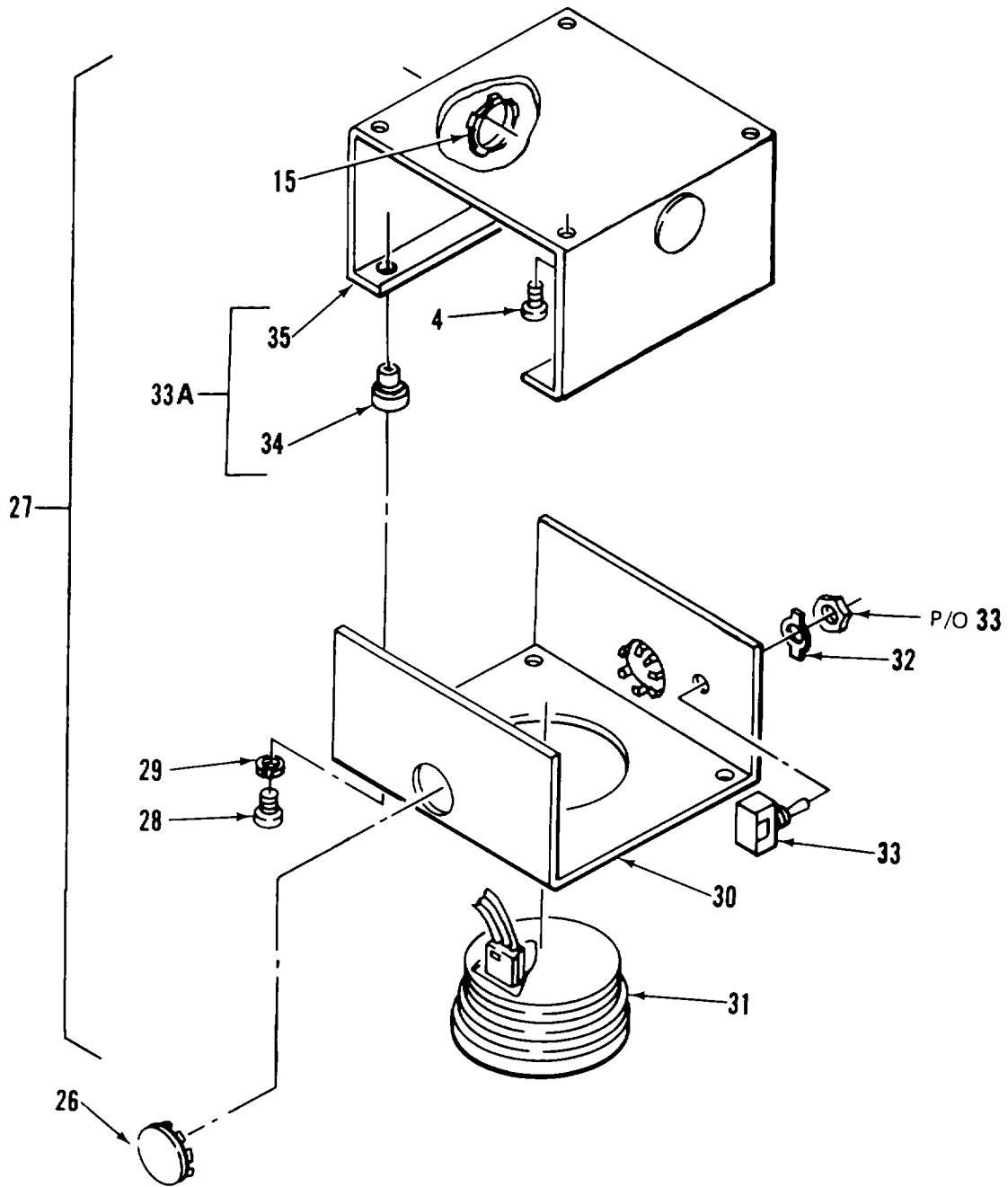

DETAIL E

Figure 7. Lighting System (Sheet 6 of 11)

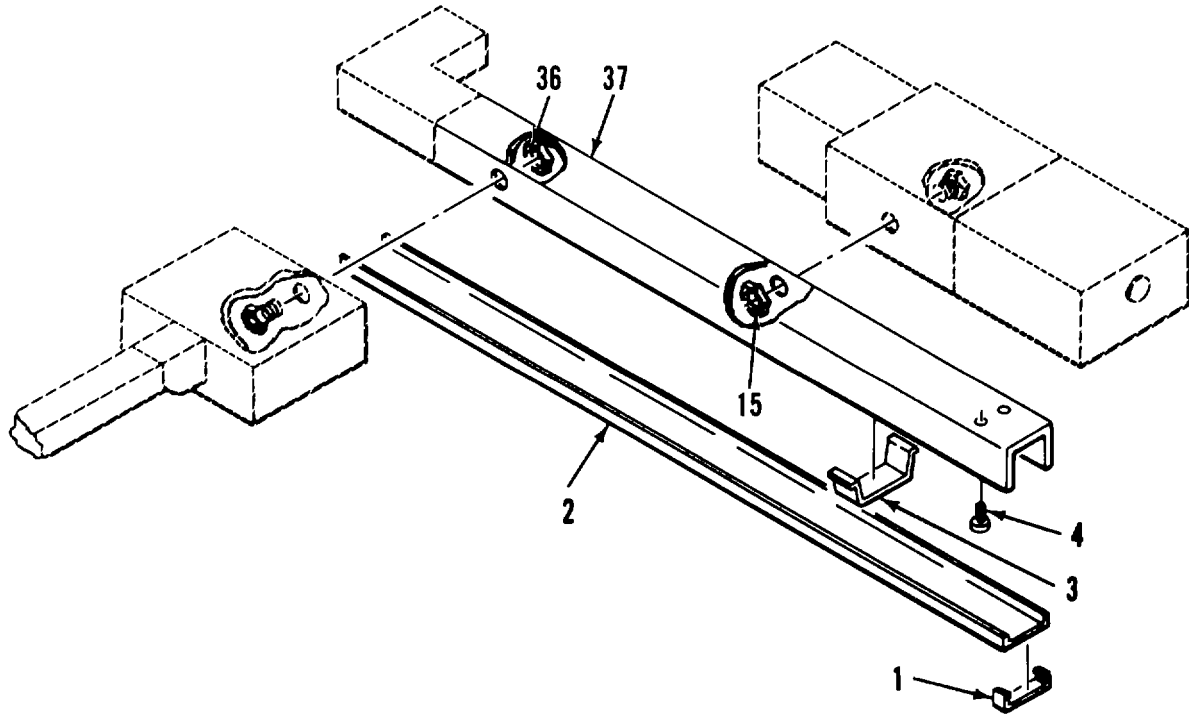

**DETAIL F**

*Figure 7. Lighting System (Sheet 7 of 11)*

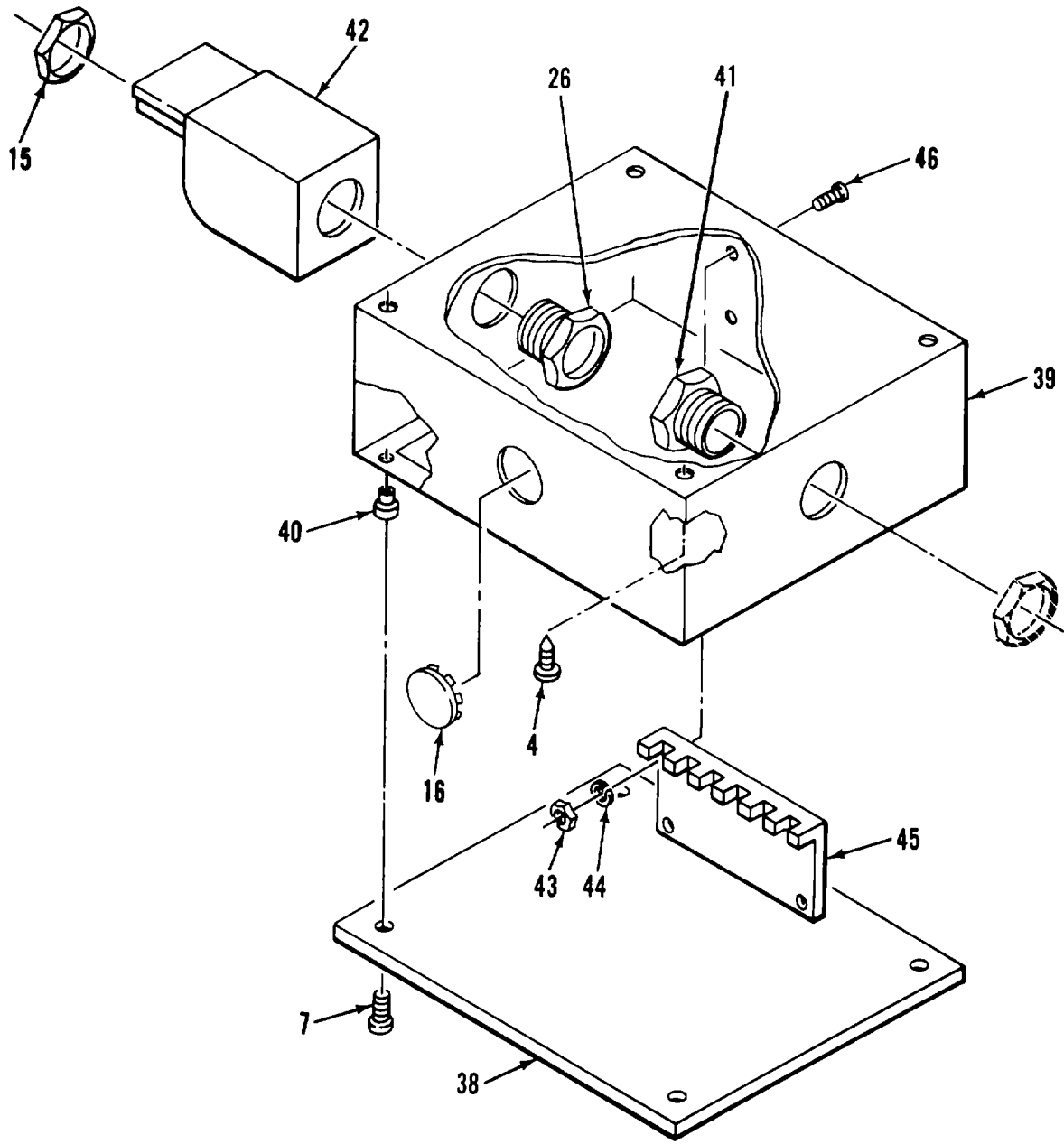

**DETAIL G**

*Figure 7. Lighting System (Sheet 8 of 11)*

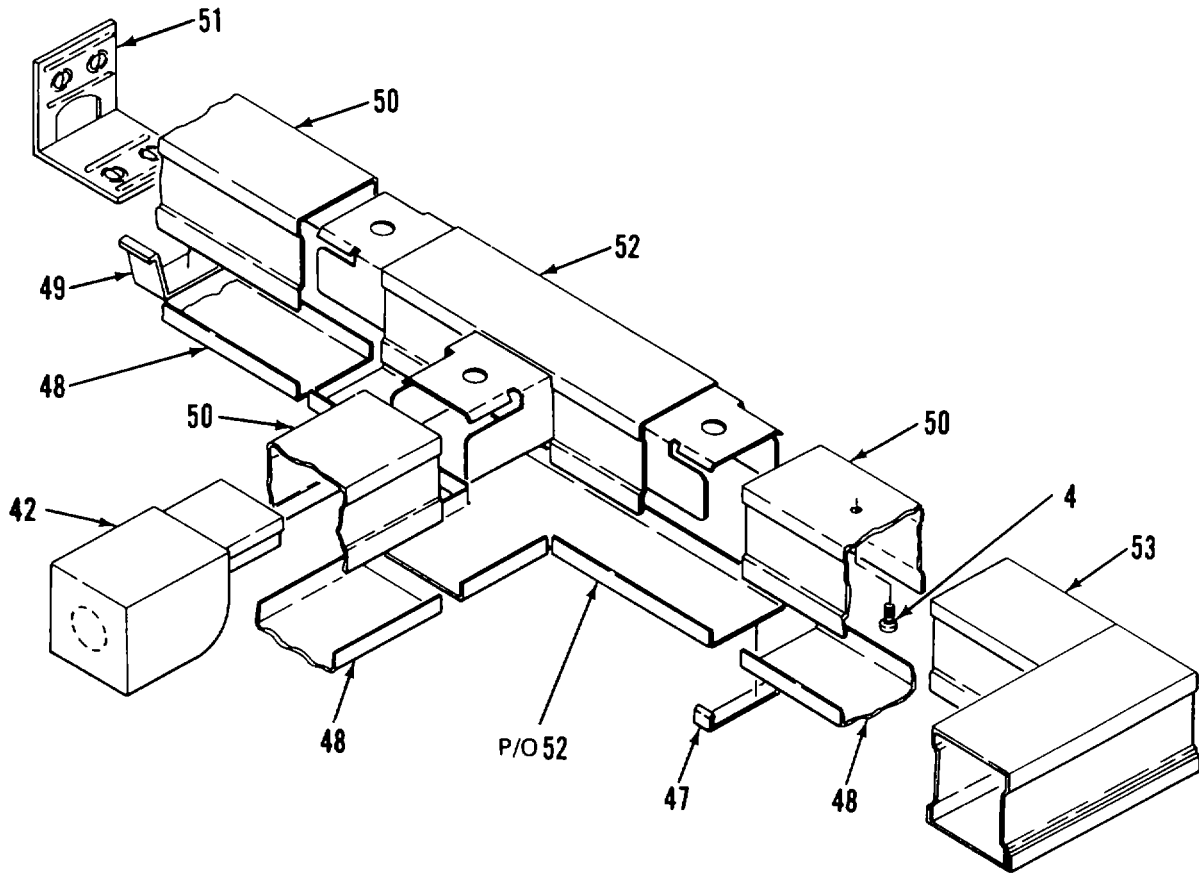

**DETAIL H**

*Figure 7. Lighting System (Sheet 9 of 11)*

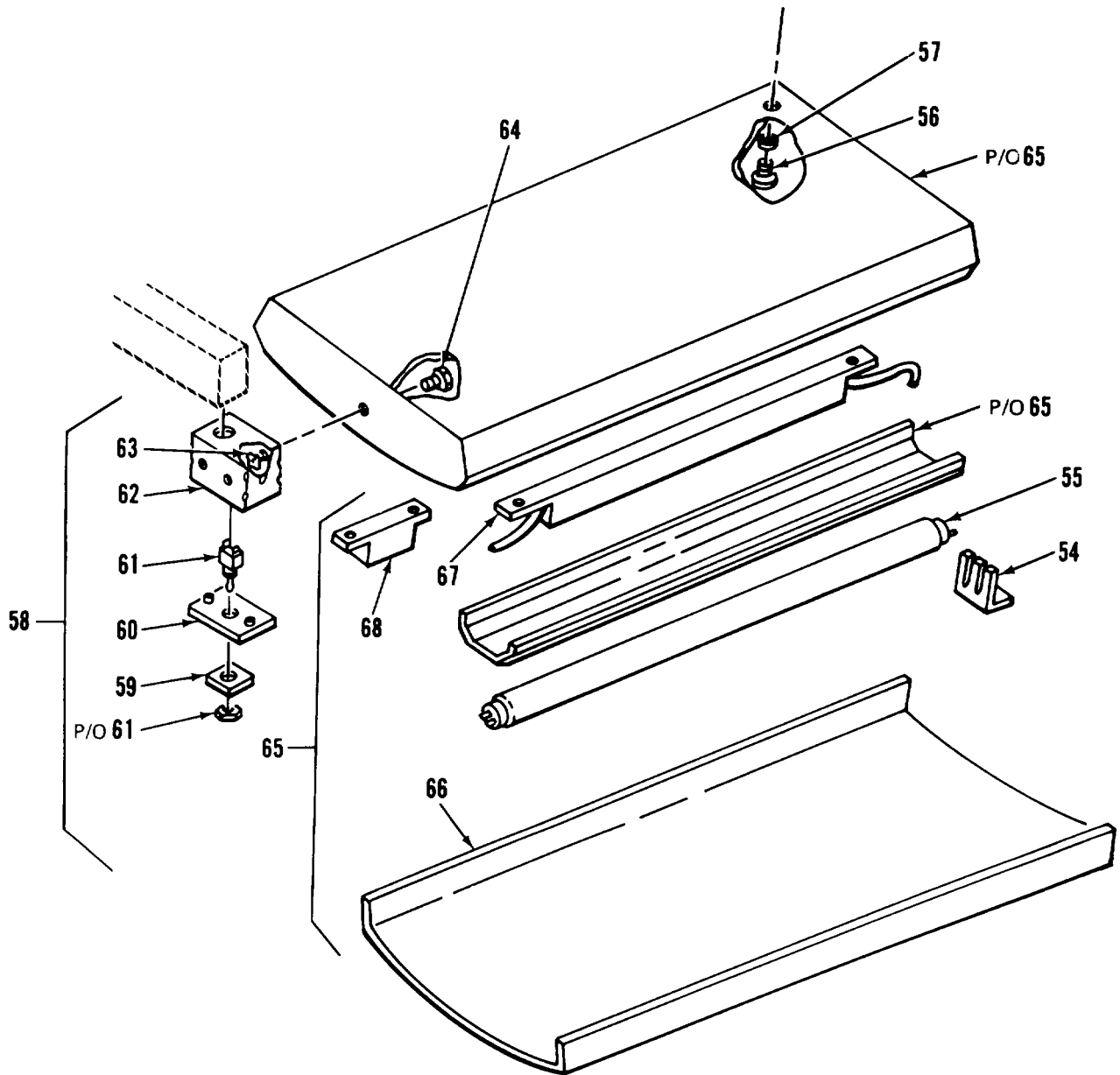

**DETAIL I**

Figure 7. Lighting System (Sheet 10 of 11)

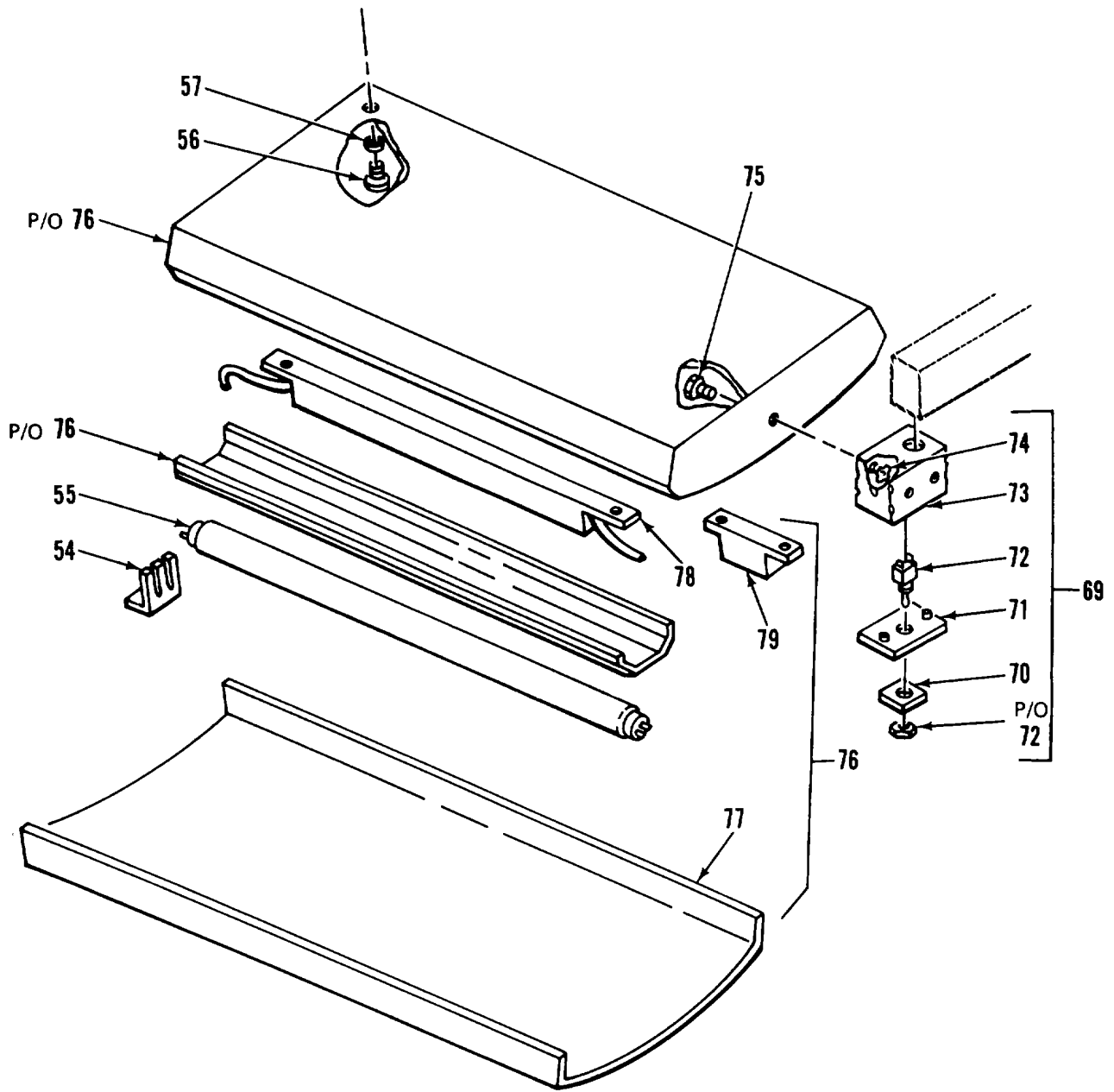

DETAIL J

Figure 7. Lighting System (Sheet 11 of 11)



(1) ITEM NO	(2) SMR CODE	(3) FSCM	(4) PART NUMBER	(5) DESCRIPTION AND USABLE ON CODES (UOC) GROUP 01 VAN BODY (ISO CONTAINER) FIG. 7 LIGHTING SYSTEM	(6) QTY
1	XDOZZ	79725	G-3006E	.CLIP, COVER .....	6
2	XDOZZ	79725	G-3000CE	.COVER, CONDUIT RACEW .....	8
3	XDOZZ	79725	G-3000WC	.CLIP, WIRE.....	14
4	XDOZZ	96906	MS51861-46	.SCREW, TAPPING, THREA PNH.....	4
5	XDOZZ	79725	G-30008	.RACEWAY, METALLIC.....	5
6	XDOZZ	79725	G-3011E	.ELBOW, 90 DEG .....	2
7	XDOZZ	96906	MS35206-245	.SCREW, MACHINE .....	4
8	XDOZZ	97403	13225E3997	.COVER,BOX.....	1
9	XDOZZ	97403	13225E4079	.BOX ASSY, XFMR.....	1
10	XAOZZ	80205	NAS1329508-75	..NUT, CLINCH.....	4
11	XDOZZ	96906	M5S35649-282	.NUT, PLAIN, HEXAGON.....	2
12	XDOZZ	96906	MS35338-42	.WASHER, LOCK.....	2
13	XDOZZ	98775	F106Z	.TRANSFORMER.....	1
14	XDOZZ	96906	MS35190-253	.SCREW, MACHINE .....	2
15	XDOZZ	59730	141	.LOCKNUT, ELECTRICAL .....	2
16	XDOZZ	59730	1451	.PLUG, KNOCKOUT .....	1
17	XDOOO	97403	13225E4078	.BOX ASSY, BAT LAMP.....	1
18	XDOZZ	96906	MS35206-248	..SCREW, MACHINE .....	4
19	XDOZZ	96906	MS35338-42	..WASHER, LOCK.....	4
20	XDOZZ	97403	13225E3131	..COVER, DOME LT BOX .....	1
21	PAOZZ	13548	4002R-12V	..LAMP UNIT, VEHICULAR .....	1
22	XDOZZ	02929	61F949	..PLATE, SWITCH.....	1
23	PAOZZ	81640	8295K108	..SWITCH, TOGGLE .....	1
23A	XDOZZ	97403	13225E3149	..BOX ASSY, DOME LT .....	1
24	XAOZZ	80205	NAS1329S08-120	...NUT, PLAIN, BLIND RIV .....	4
25	XDOZZ	97403	13225E3149-1	...BASE, DOME.....	1
26	XDOZZ	59730	842	.CHASE NIPPLE,CONDUI .....	2
27	XDOOO	97403	13225E3130	.BOX ASSY, DOME LIGHT .....	2
28	XDOZZ	96906	MS35206-248	..SCREW, MACHINE .....	4
29	XDOZZ	96906	MS35338-42	..WASHER, LOCK.....	4
30	XDOZZ	97403	13225E3131	..COVER, DOME LT BOX .....	1
31	PAOZZ	13548	40003	..LIGHT, DOME.....	1
32	XDOZZ	02929	61F949	..PLATE, SWITCH.....	1
33	PAOZZ	81640	8295K108	..SWITCH, TOGGLE .....	1
33A	XDOZZ	97403	13225E3149	..BOX ASSY, DOME LT. ....	1
34	XAOZZ	80205	NAS1329S08-120	...NUT, PLAIN, BLIND RIV .....	1
35	XDOZZ	97403	13225E3149-1	...BASE, DOME.....	1
36	XDOZZ	59730	142	.LOCKNUT, ELECTRICAL IN.....	1
37	XDOZZ	97403	13225E3321	.BASE, CONDUIT, MOD .....	1
38	XDOZZ	97403	13225E3113	.COVER, BOX.....	1
39	XDOZZ	97403	13225E3361	.BOX ASSY, TERMINAL .....	1
40	XAFZZ	80205	NAS1329S08-75	.NUT, CLINCH.....	4
41	XDOZZ	59730	843	.NIPPLE, CONDUIT 3/4 IN .....	1
42	XDOZZ	79725	2110A	.FITTING, END.....	2
43	XDOZZ	96906	MS35649-262	.NUT, PLAIN, HEXAGON.....	4
44	XDOZZ	96906	MS35338-41	.WASHER, LOCK.....	4
45	XDOZZ	86168	8-141	.STRIP, TERMINAL.....	1

## SECTION II

TM 5-6675-324-24P

(1) ITEM NO	(2) SMR CODE	(3) FSCM	(4) PART NUMBER	(5) DESCRIPTION AND USABLE ON CODES (UOC)	(6) QTY
46	XDOZZ	96906	MS35206-233	.SCREW, MACHINE 7/8.....	4
47	XDOZZ	79725	G-2106	.CLIP, COVER .....	1
48	XDOZZ	79725	G-2100C	.COVER, CONDUIT .....	31
49	XDOZZ	79725	G-2100WC	.CLIP, WIRE.....	1
50	XDOZZ	79725	G-2100B	.BASE, CONDUIT .....	30
51	XDOZZ	79725	G-2110B	.FITTING, BLANK END .....	9
52	XDOZZ	79725	G-2115	.TEE.....	9
53	XDOZZ	79725	G-2111	.ELBOW, FLAT .....	2
54	XDOZZ	82634	175	.CLIP, RETAINER .....	24
55	PAOZZ	89904	F40-WWX	.LAMP, FLUORESCENT .....	12
56	XDOZZ	96906	MS35206-296	.SCREW, MACHINE 3/4.....	72
57	XDOZZ	96906	MS35338-45	.WASHER, LOCK.....	72
58	XDOFF	97403	13225E3095-102	.LIGHT FIXTURE ASSY .....	3
59	XDOZZ	97403	13225E3146	..PLATE, IDENT .....	1
60	XOOZZ	90759	100	..PLATE, COVER, TGL SW .....	1
61	PAOZZ	82634	0111-0002	..SWITCH, TOGGLE .....	1
62	XDOZZ	90759	104W-3/4 INCH	..BOX, RECEPTACLE .....	1
63	XDOZZ	59730	142	..LOCKNUT, ELECTRICAL .....	1
64	XDOZZ	59730	843	..NIPPLE, CONDUIT .....	1
65	XDOOO	16543	LB440A-RT-RIF	..FIXTURE, LIGHT, MOD .....	1
66	XDOZZ	16543	2LB-48A-B	...COVER, TRANSLUCENT .....	1
67	PAOZZ	98775	RM-2S40-TP	...BALLAST, LAMP.....	2
68	PAOZZ	98775	RIF-1	...FILTER, INDICATOR .....	1
69	XDOFF	97403	13225E3095-101	.LIGHT FIXTURE ASSY .....	1
70	XDOZZ	97403	13225E3146	..PLATE, IDENT .....	1
71	XDOZZ	90759	100	..PLATE, COVER, TGL SW .....	1
72	PAOZZ	82634	0111-0002	..SWITCH, TOGGLE .....	1
73	XDOZZ	90759	104W-3/4 INCH	..BOX, RECEPTACLE .....	1
74	XDOZZ	59730	142	..LOCKNUT, ELECTRICAL .....	1
75	XDOZZ	59730	843	..NIPPLE, CONDUIT .....	1
76	XDOOO	16543	LB440A-RT-RIF	..FIXTURE, LIGHT, MOD .....	1
77	XDOZZ	16543	2LB-48A-B	...COVER .....	1
78	PAOZZ	98775	RN-2S40-TP	...BALLAST, LAMP.....	2
79	PAOZZ	98775	RIF-1	...FILTER, INDICATOR LI .....	1

END OF FIGURE

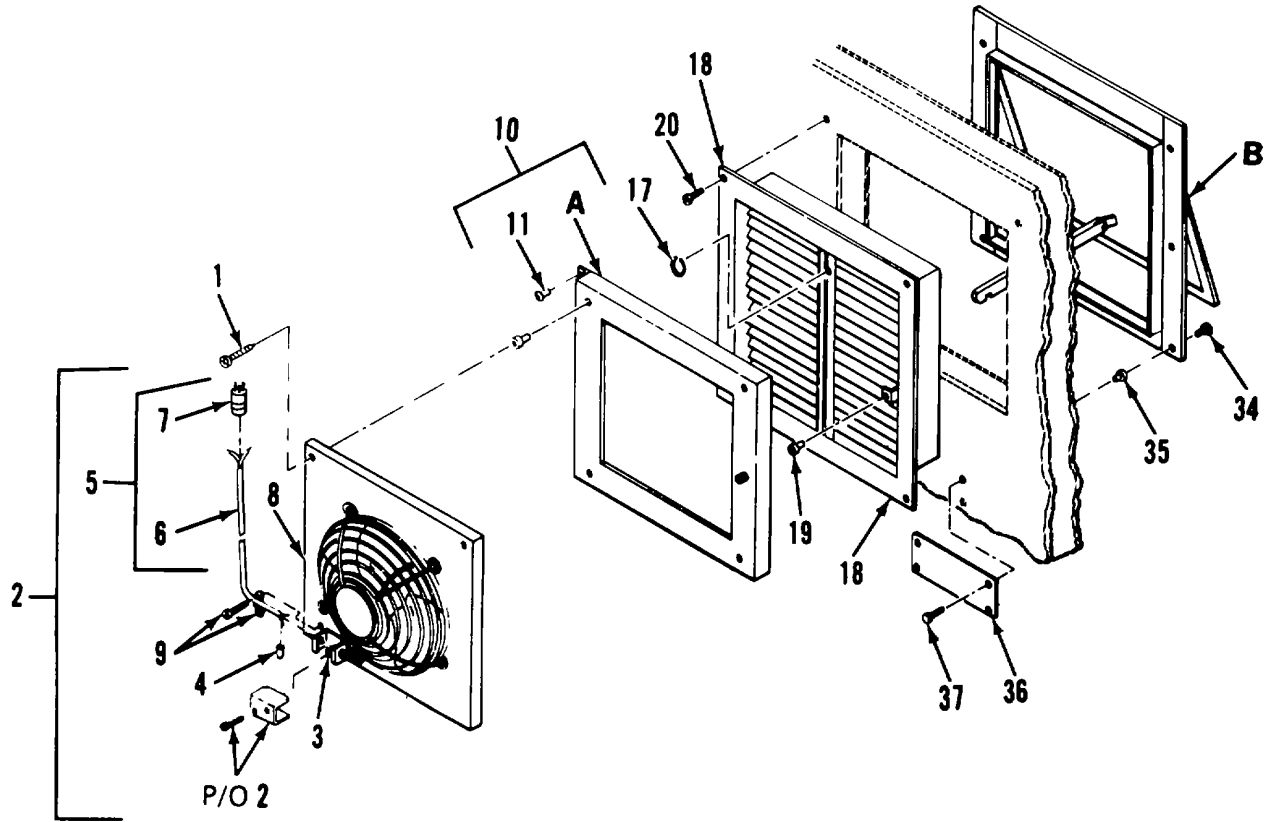

Figure 8. Exhaust Fan Assembly (Sheet 1 of 2)

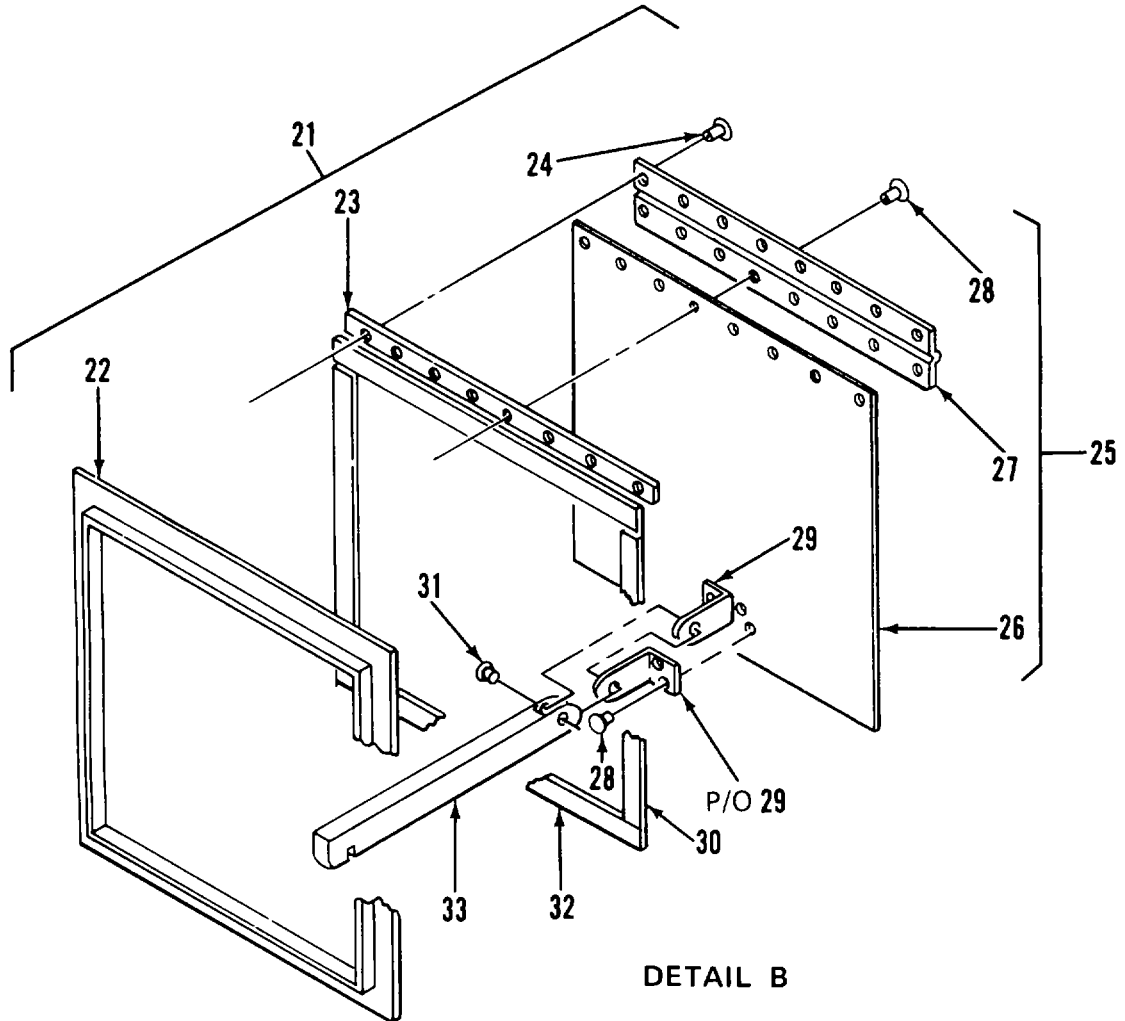
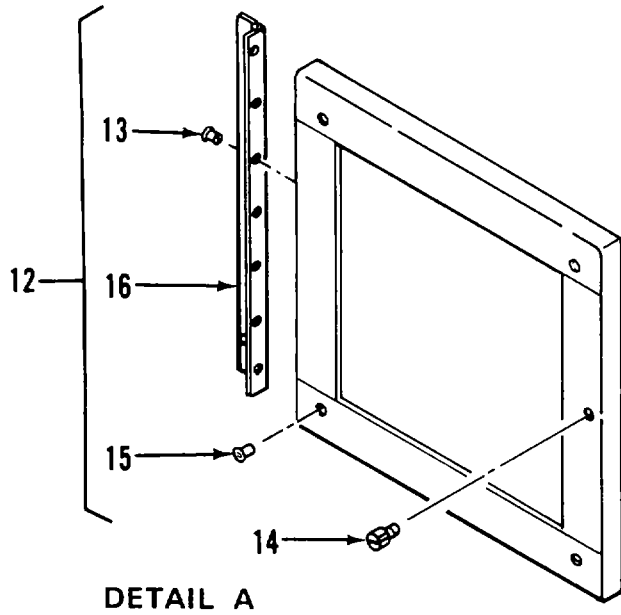
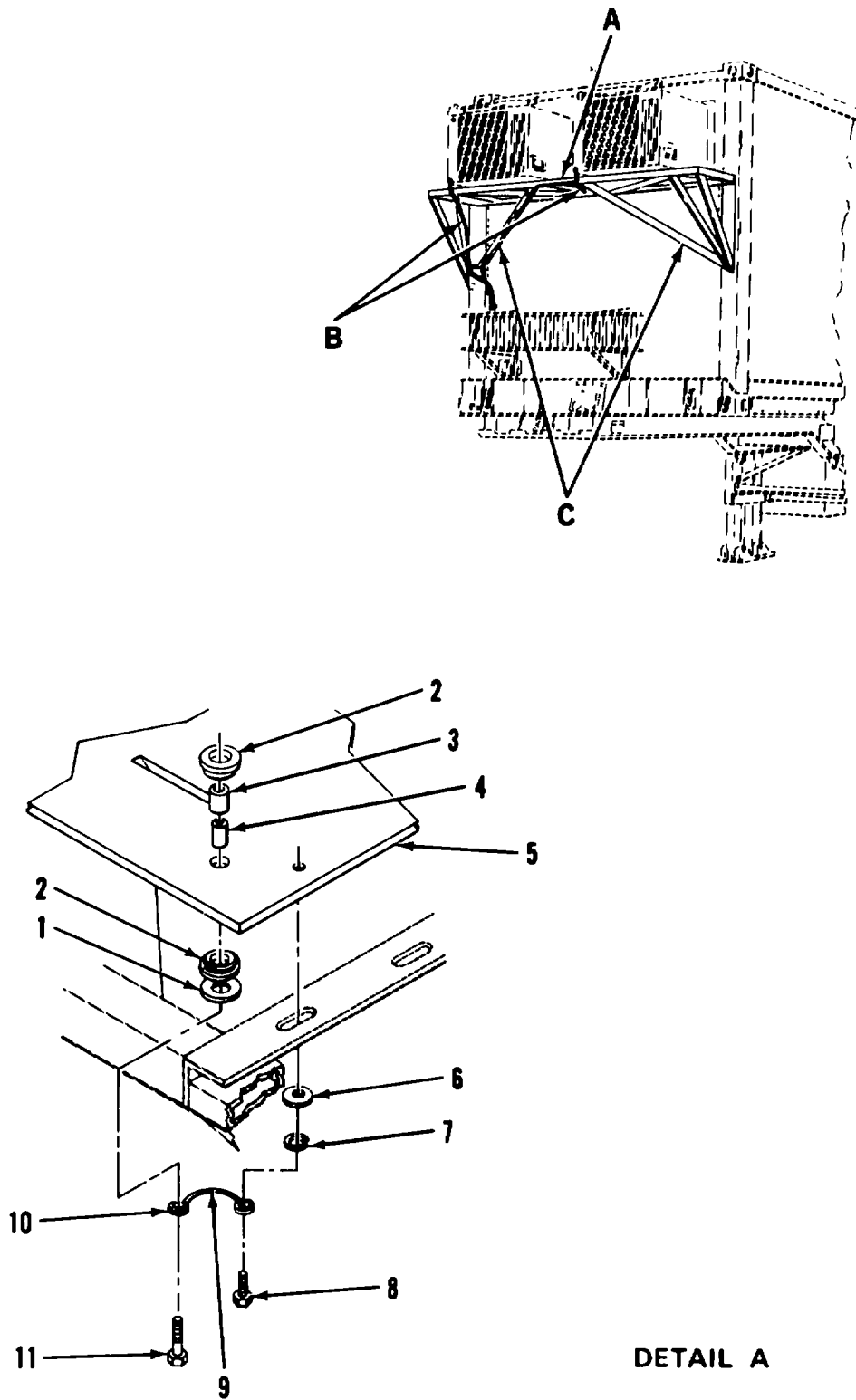

Figure 8. Exhaust Fan Assembly (Sheet 2 of 2)

SECTION II

(1) ITEM NO	(2) SMR CODE	(3) FSCM	(4) PART NUMBER	(5) DESCRIPTION AND USABLE ON CODES (UOC)	(6) QTY
<b>GROUP 01 VAN BODY (ISO CONTAINER)</b>					
<b>FIG. 8 EXHAUST FAN ASSEMBLY</b>					
1	XDOZZ	96906	MS90725-3	.SCREW, CAP, HEXAGON H .....	4
2	XDOOO	97403	13225E3245	.FAN ASSEMBLY.....	1
3	XDOZZ	96906	MS25036-153	..TERMINAL, LUG.....	1
4	XDOZZ	00779	35115	..SPLICE, CONDUCTOR, .....	2
5	XDOOO	97403	13225E3246	..CABLE ASSY EXH FAN .....	1
6	XDOZZ	55422	651435	...CABLE, 3-W-16 AWG .....	1
7	XDOZZ	04009	5216	...CONNECTOR .....	1
8	PAOZO	30190	E0686	..FAN, VENTILATING .....	1
9	XOOZZ	59730	3301	..BOX CONNECTOR, ELECT .....	1
10	XDOZZ	97403	13225E3278	.FLANGE ASSY, INSIDE .....	1
11	XDOZZ	96906	MS20470AD3-3	..RIVET, SOLID.....	7
12	XOOZZ	97403	13225E3281	..FRAME ASSY, FAN MTG .....	1
13	XDOZZ	96906	MS20470AD3-5	...RIVET, SOLID.....	7
14	XDOZZ	94222	51-16-714-24	...SCREW, SELF-CAPTIVE .....	1
15	XDOZZ	80205	NAS1329A4B140	...NUT, PLAIN, BLIND RIV .....	4
16	XDOZZ	97403	13225E3273	...HINGE .....	1
17	XDOZZ	97403	13225E3277	..RING, RETAINING .....	1
18	XDOZZ	97403	13225E3265	..FRAME ASSY, WELDMENT .....	1
19	XDOZZ	80205	NAS1329A3-130	..NUT, BLIND, CLINCHING .....	1
20	XDOZZ	96906	MS35492-76	.SCREW <sup>w</sup> WD <sup>t</sup> FLH1IOX3/4 .....	4
21	XDOOO	97403	13225E3262	.HOUSING ASSY, FAN.....	1
22	XDOZZ	97403	13225E3269	..WELDMENT, FRAME HSG .....	1
23	XDOZZ	97403	13225E3263	..SPACER.....	1
24	XDOZZ	96906	MS20470AD3-7	..RIVET, SOLID .....	8
25	XDOZZ	97403	13225E3248	..DOOR ASSY, EXTERNAL .....	1
26	XAOZZ	97403	13225E3248-1	...DOOR.....	1
27	XAOZZ	97403	13225E3250	...HINGE, CONTINUOUS.....	1
28	XAOZZ	96906	MS20470AD3-5	...RIVET, SOLID.....	12
29	XAOZZ	97403	13225E3249	...LATCH, DOOR .....	2
30	XDOZZ	97403	13225E3266-2	..GASKET, HOUSING.....	2
31	XDOZZ	96906	MS20470AD3-8	..RIVET, SOLID.....	1
32	XDOZZ	97403	13225E3266-1	..GASKET, HOUSING.....	2
33	XDOZZ	97403	13225E3264	..BRACE, FAN HOUSING .....	1
34	XDOZZ	96906	MS35191-273	.SCREW, MACHINE .....	7
35	XDOZZ	80205	NAS1329A3-80	.NUT, PLAIN, BLIND RIV .....	7
36	XDOZZ	97403	13225E3247	.PLATE, INSTR, CAUTION .....	1
37	XDOZZ	96906	MS51861-14	.SCREW, TAPPING, THREA .....	4

END OF FIGURE



DETAIL A

Figure 9. Air Conditioner and Mounting Bracket System (Sheet 1 of 2)

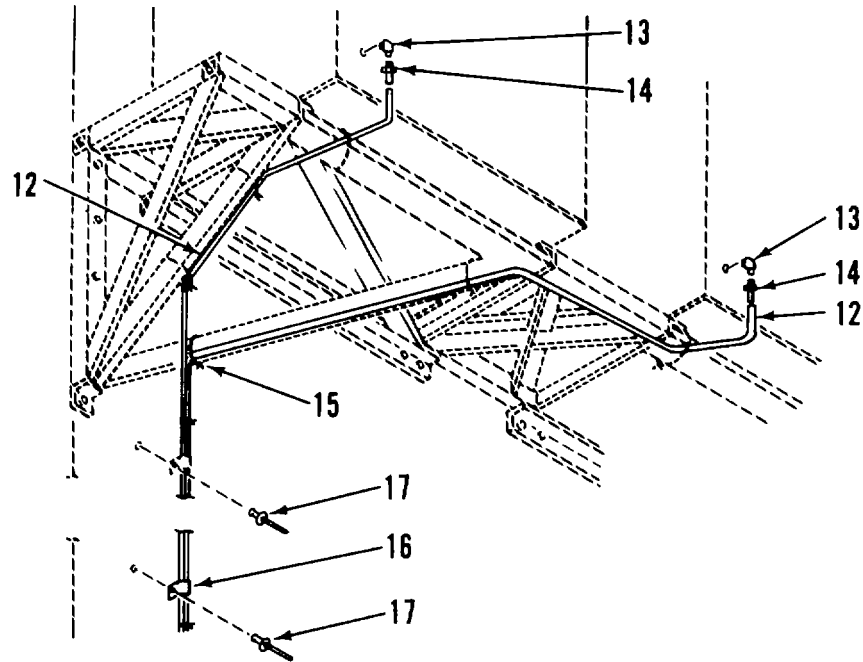

DETAIL B

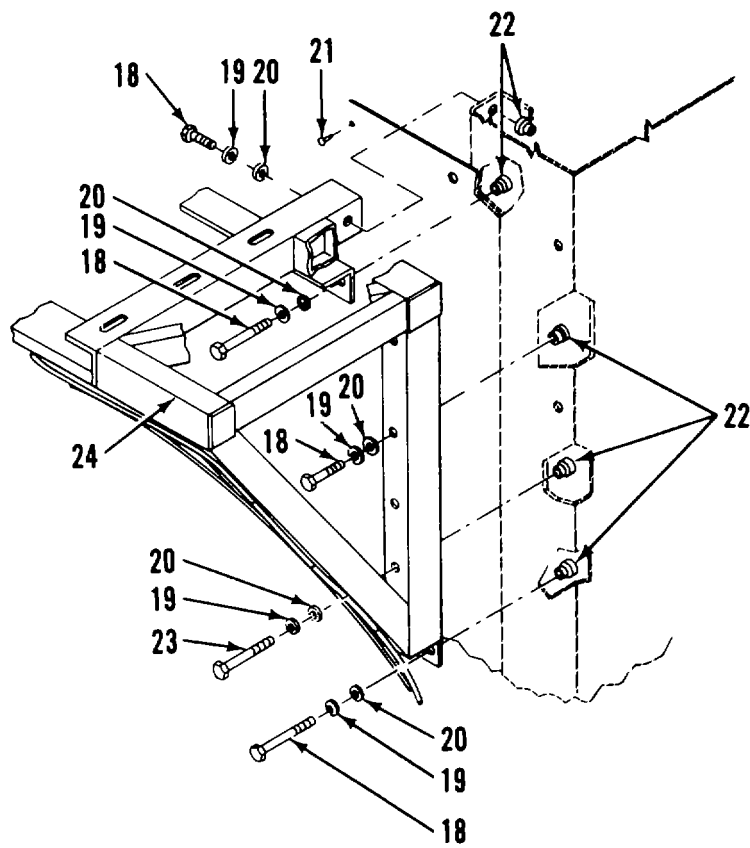

DETAIL C

Figure 9. Air Conditioner and Mounting Bracket System (Sheet 2 of 2)

SECTION II

(1) ITEM NO	(2) SMR CODE	(3) FSCM	(4) PART NUMBER	(5) DESCRIPTION AND USABLE ON CODES (UOC)	(6) QTY
<b>GROUP 01 VAN BODY (ISO CONTAINER)</b>					
<b>FIG. 9 AIR CONDITIONER AND MOUNTING BRACKET SYSTEM</b>					
1	XDFZZ	97403	13216E6138-2	.WASHER, FLAT .....	8
2	XDHZZ	37362	399680	.MOUNT, RESILIENT .....	16
3	XDHZZ	97403	13216E6153	.TUBING, NONMETALLIC .....	8
4	XDHZZ	97403	13216E6152	.SPACER, SLEEVE .....	8
5	XDHZZ	97403	13225E3807	.PLATE, MOUNTING, AC .....	2
6	XDFZZ	96906	MS27183-15	.WASHER, FLAT .....	12
7	XDFZZ	96906	MS35338-46	.WASHER, LOCK .....	12
8	XDFZZ	96906	MS90726-58	.BOLT, 3/8-24-2AX3/4.....	12
9	XDOZZ	92194	1230	.BRAID WIRE .....	1
10	XDFZZ	04618	34126	.TERMINAL, RING TNG.....	2
11	XDFZZ	96906	MS90726-64	.SCREW, CAP, HEXAGON H.....	8
12	XDFZZ	27901	59006	.TUBING, VINYL .....	1
13	XDFZZ	96906	MS51952-1	.ELBOW, PIPE.....	2
14	XDFZZ	88044	AN840-4	.ADAPTER, STRAIGHT, PI.....	1
15	XDOZZ	96906	MS3367-7-9	.STRAP, TIEDEWN, ELECT .....	8
16	XDFZZ	01364	920-8946	.CLAMP .....	3
17	XDFZZ	81349	M24243/6-A606H	.RIVET, BLIND .....	2
18	XDFZZ	96906	MS90725-64	.SCREW, CAP, HEXAGON H .....	14
19	XDFZZ	96906	MS35338-46	.WASHER, LK, 3/8, SPR.....	22
20	XDFZZ	96906	MS27183-15	.WASHER, FLAT .....	32
21	XDFZZ	11815	CR9178-6-4	.RIVET .....	24
22	XDFZZ	03481	SS37K211L	.NUT, CLINCH .....	22
23	XDFZZ	96906	MS90725-70	.SCREW, CAP, HEXAGON H .....	6
24	XDHZZ	97403	13225E3723	.BRACKET, ANGLE .....	1

END OF FIGURE



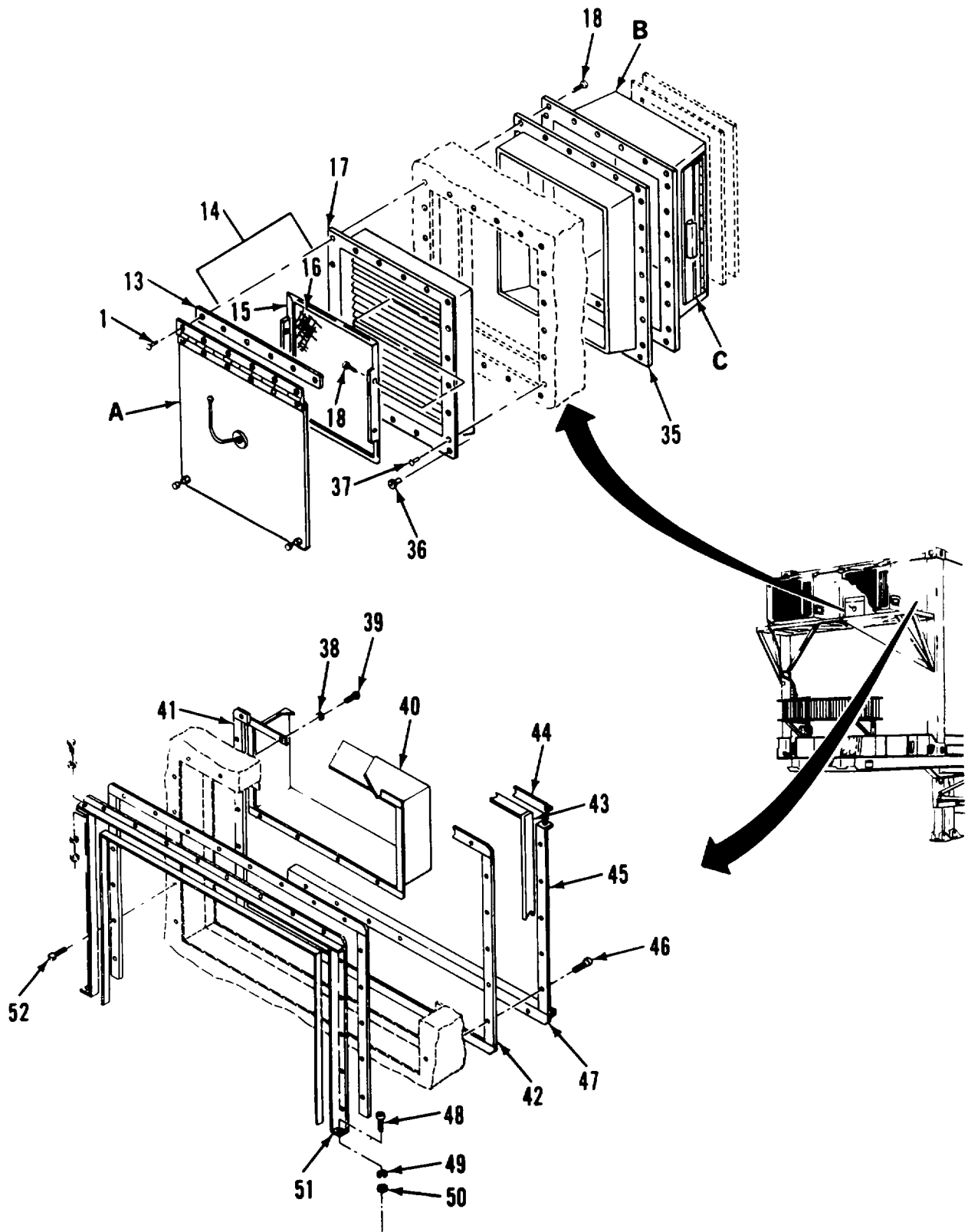
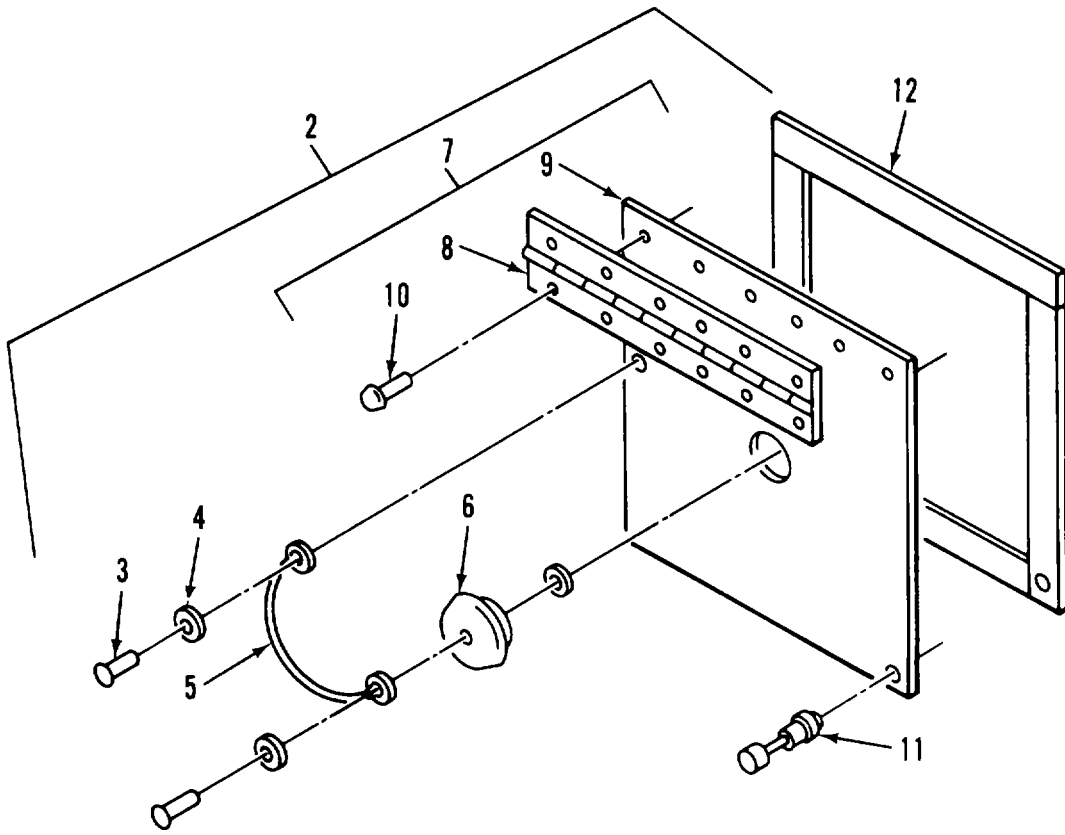
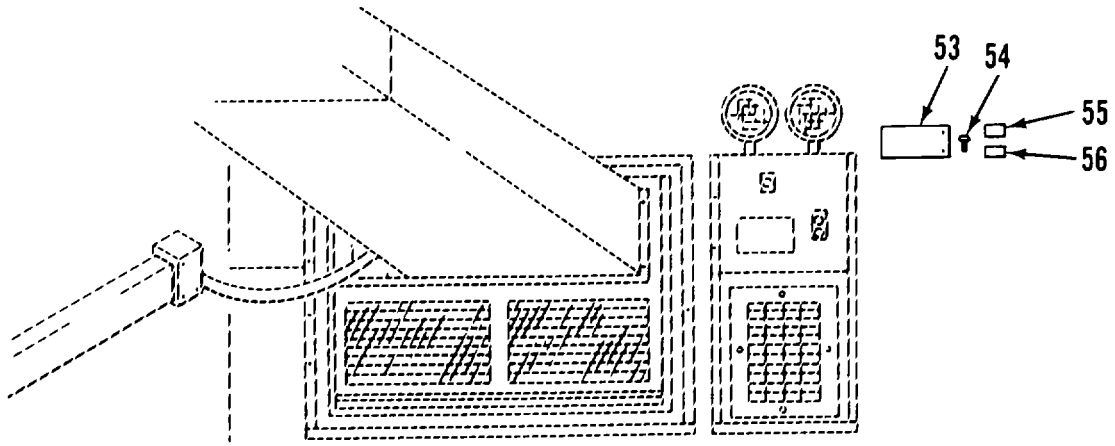

Figure 10. Air Conditioner Vent System (Sheet 1 of 3)



DETAIL A

Figure 10. Air Conditioner Vent System (Sheet 2 of 3)

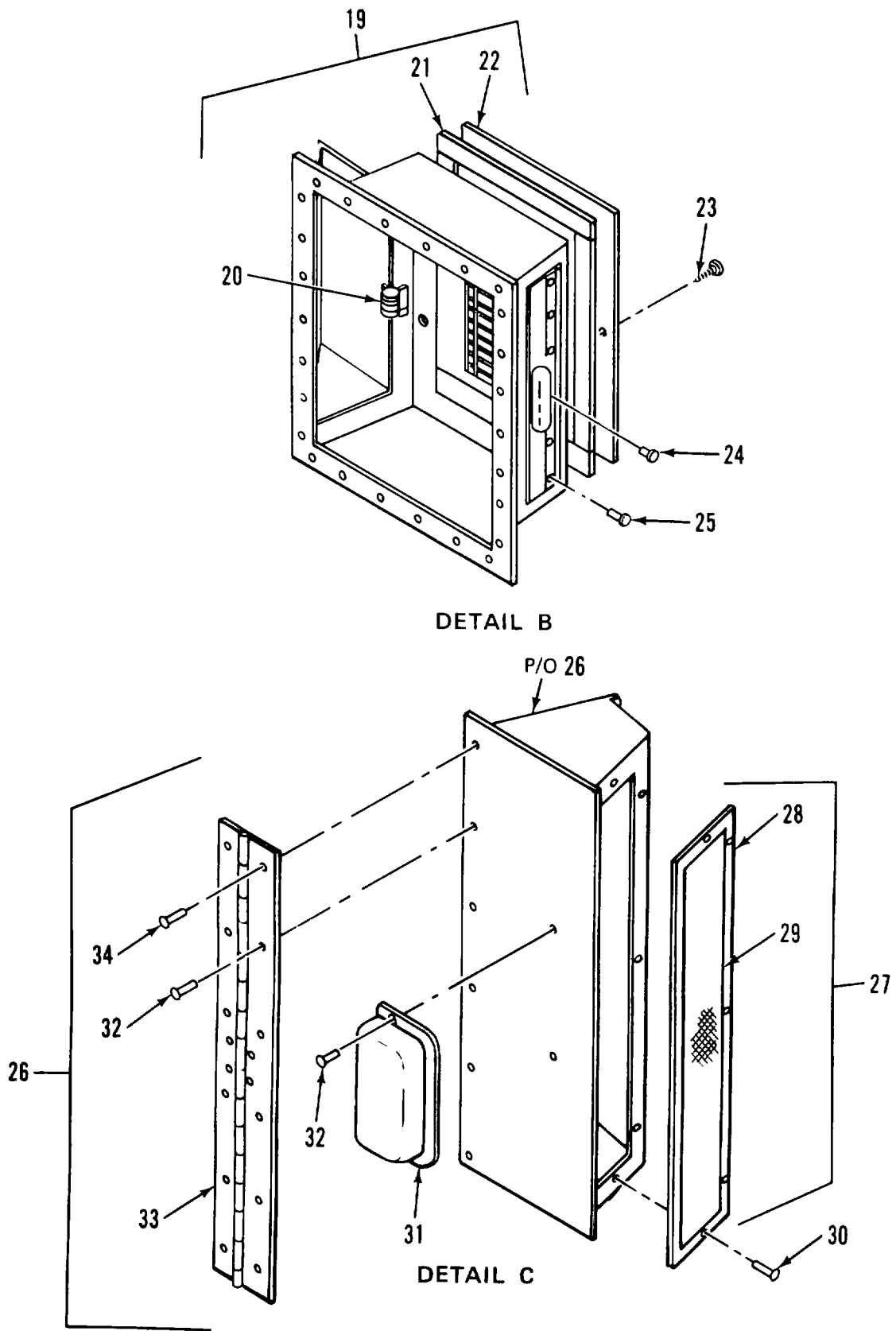

Figure 10. Air Conditioner Vent System (Sheet 3 of 3)

SECTION II

(1) ITEM NO	(2) SMR CODE	(3) FSCM	(4) PART NUMBER	(5) DESCRIPTION AND USABLE ON CODES (UOC)	(6) QTY
<b>GROUP 01 VAN BODY (ISO CONTAINER)</b>					
<b>FIG. 10 AIR CONDITIONER VENT SYSTEM</b>					
1	XDOZZ	07707	AD48ABS	.RIVET .....	6
2	XDOZZ	97403	13225E3852	.SEAL ASSY, CUTER .....	1
3	XAOZZ	07707	AD34ABS	..RIVET .....	2
4	XDOZZ	88004	4AN960B-3	..WASHER, BRASS, FLAT .....	3
5	XAOZZ	99862	CL-21-6.00	..CABLE ASSY .....	1
6	XAOZZ	23540	415	..PLUG, SNAP-IN1TYPE.....	1
7	XAOZZ	97403	13225E3851	..DOOR ASSY.....	1
8	XAOZZ	97403	13225E3869	...HINGE, OUTER DOOR.....	1
9	XAOZZ	97403	13225E3851-1	...DOOR .....	2
10	XAOZZ	96906	MS20426AD4-5	...RIVET, SOLID .....	6
11	XAOZZ	94222	53-17-711-24	...SCREW, SPR EJECT, PNL .....	2
12	XAOZZ	82942	G-231-N 1/8 THK	..GASKET .....	257
13	XDFZZ	97403	13225E3855	.SPACER.....	1
14	XDOZZ	97403	13225E3841	.SCREEN ASSY, FILTER .....	1
15	XDOZZ	97403	13225E3841-1	..PLATE, WINDOW .....	1
16	PROZZ	39428	1017A11	..SCREENING, NONMETALL .....	1
16	PAOZZ	81348	LS125	..SCREENING, INSECT, NO TYPE 2 CLASS .....	1
				1 SIZE 18 BY 16 .....	
17	XDFFF	97403	13225E3832	.BEZEL ASSY, OUT-VENT .....	1
18	XDFZZ	96906	MS51861-37	.SCREW, TAPPINGITHREA .....	30
19	XDFFF	97403	13225E3847	.HOUSING ASSY, VENT .....	1
20	XDFZZ	94222	22-10-051-11	..SPRING, RETAINING, DR .....	2
21	XDFZZ	82942	G-231-N 3/4 THK	..GASKET, 3/4 THK .....	45
22	XDFZZ	97403	13225E4233	..REGISTER, WALL, 10X6.....	1
23	XDFZZ	96906	MS51861-49	..SCREW, PNH .....	38
24	XDFZZ	07707	AD53ABS	..RIVET .....	8
25	XDFZZ	83149	M24243/1-B502	..RIVET .....	12
26	XDFFF	97403	13225E3842	..DIVERter ASSY, VENT .....	2
27	XDFZZ	97403	13225E3846	...SCREEN, DIV-VENT.....	1
28	XDFZZ	97403	13225E3846-1	....PLATE, WINDOW .....	1
29	XDFZZ	39428	1017A11	....SCREENING, NONMETALL .....	1
30	XDFZZ	07707	AD34ABS	...RIVET .....	5
31	XDFZZ	39428	1599A16	...PULL, DRAWER.....	2
32	XDFZZ	81349	M24243/1-B502	...RIVET, BLIND .....	6
33	XDFZZ	03007	AA05050506	...HINGE, DIV DOOR .....	1
34	XDFZZ	81349	M24243/1-B504	...RIVET, BLINO .....	2
35	XDFZZ	97403	13225E3826	.BEZEL, INSIOE VENT .....	1
36	XDFZZ	80205	NAS1330S08-281	.NUT, CLINCH .....	2
37	XDFZZ	81349	M24243/1-8405	.RIVET .....	15
38	XDFZZ	96906	MS35338-41	.WASHER, LOCK .....	8
39	XDFZZ	96906	MS35206-231	.SCREW, MACHINE .....	8
40	XDFZZ	97403	13225E4240	.CONNECTOR, DUCT .....	1
41	XDFZZ	82942	G-231-N 1/2 THK	.GASKET .....	61
42	XDFZZ	82942	G-231-N 1/8 THK	.GASKET .....	78
43	XDFZZ	82942	G-231-N 3/4 THK	.GASKET .....	202
44	XDFZZ	97403	13225E3717	.BRACKET, BEZEL AC.....	4
45	XDFZZ	97403	13225E3716	.BRACKET, BEZEL AC .....	2

SECTION II

(1) ITEM NO	(2) SMR CODE	(3) FSCM	(4) PART NUMBER	(5) DESCRIPTION AND USABLE ON CODES (UOC)	(6) QTY
46	XDFZZ	96906	MS51861-49	.SCREW, TPG, NO10X1.00 .....	1
47	XDFZZ	97403	13225E3720	.BRACKET, BEZEL AC.....	2
48	XDFZZ	96906	MS35206-265	.SCREW, MACHINE .....	12
49	XDFZZ	96906	MS27183-42	.WASHER, FLAT .....	8
50	XDFZZ	96906	MS35649-202	.NUT, PLAIN, HEXAGON .....	12
51	XDFZZ	97403	13225E3894	.BRACKET, BEZEL AC.....	4
52	XDFZZ	96906	MS51861-47	.SCREW, TAPPING, THREA .....	36
53	XDFZZ	97403	13225E4593	.PLATE, CAUTION .....	1
54	XDOZZ	96906	MS51861-26	.SCREW, TAPPING, THREA.....	4
55	XDOZZ	97403	13225E4592	.DECAL, OPEN .....	1
56	XDOZZ	97403	13225E4591	.DECAL, CLOSE.....	1

END OF FIGURE

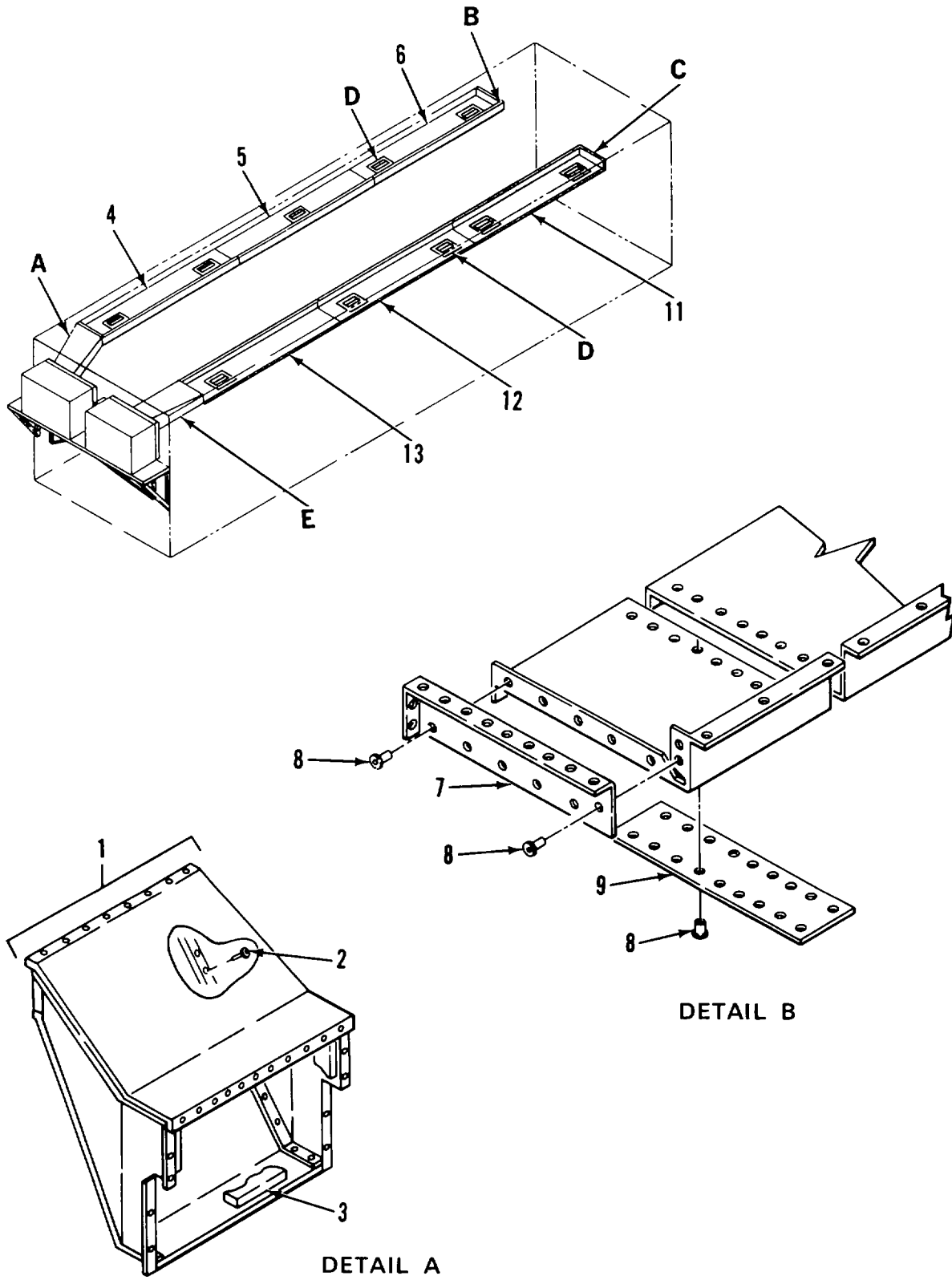

Figure 11. Air Conditioner Duct System (Sheet 1 of 2)

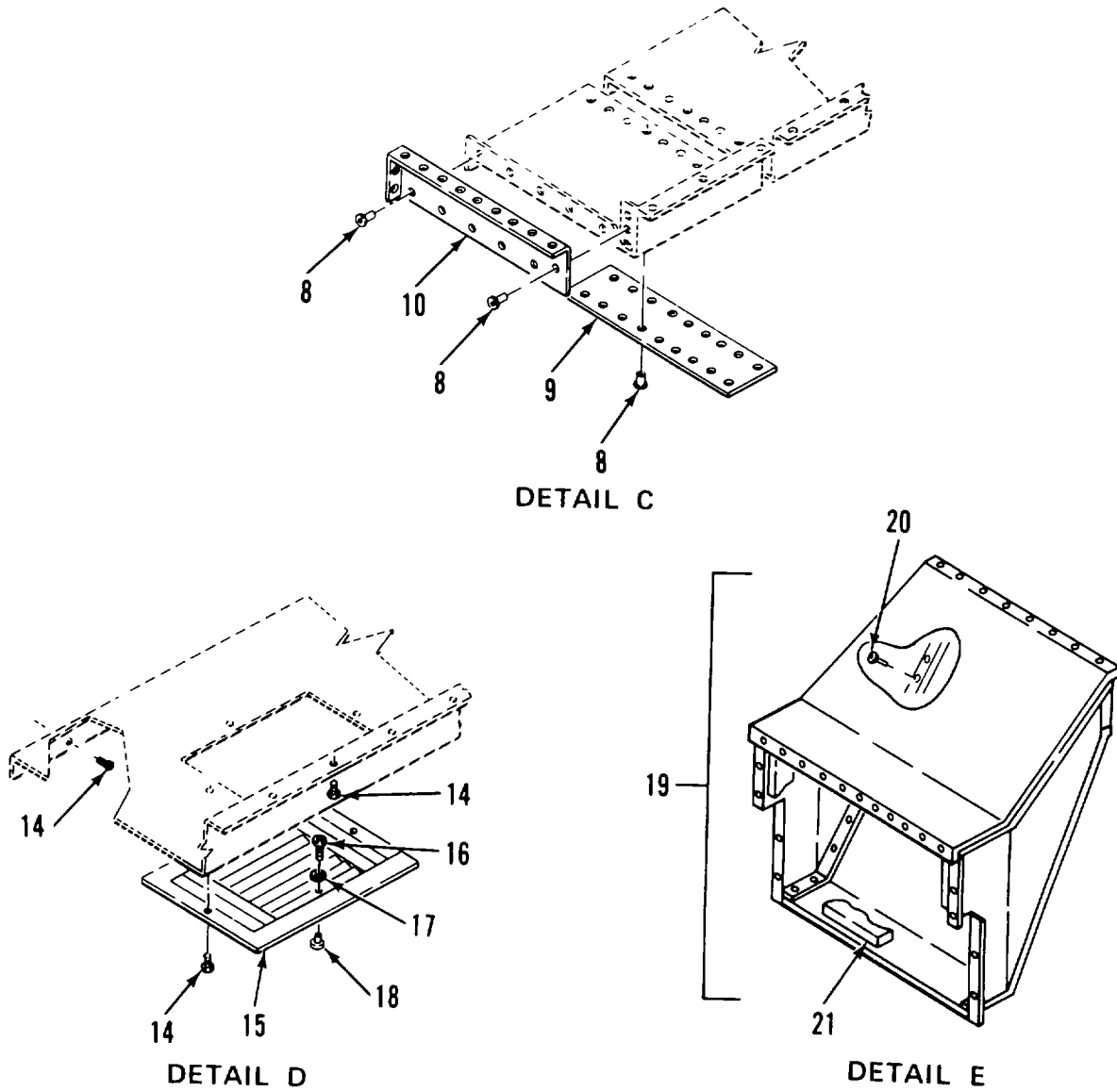

Figure 11. Air Conditioner Duct System (Sheet 2 of 2)

(1) ITEM NO	(2) SMR CODE	(3) FSCM	(4) PART NUMBER	(5) DESCRIPTION AND USABLE ON CODES (UOC)	(6) QTY
<b>GROUP 01 VAN BODY (ISO CONTAINER)</b>					
<b>FIG. 11 AIR CONDITIONER DUCT SYSTEM</b>					
1	XDFFF	97403	13225E3386	.DUCT ASSY, TRNSN .....	1
2	XDOZZ	81349	M24243/1-B403	..RIVET, BLIND.....	52
3	XDOZZ	87335	D008	..TED-PAD INSUL .....	1
4	XDOZZ	97403	13225E3578	.DUCT, AC.....	1
5	XDOZZ	97403	13225E3579	.DUCT, AC.....	1
6	XDOZZ	97403	13225E3580	.DUCT, AC.....	1
7	XDOZZ	97403	13225E3566-2	.CAP, END, AC DUCT .....	1
8	XDFZZ	81349	M24243/1-B403	.RIVET, BLIND.....	34
9	XDFZZ	97403	13225E3561	.STRIP, SPLICING .....	4
10	XDFZZ	97403	13225E3566-1	.CAP.END, AC DUCT .....	1
11	XDFZZ	97403	13225E3564	.DUCT, AC.....	1
12	XDFZZ	97403	13225E3563	.DUCT, AC.....	1
13	XDFZZ	97403	13225E3562	.DUCTAC.....	1
14	XDFZZ	96906	MS51861-37	.SCREW, TAPPING, THREA .....	298
15	XDFZZ	97403	13225E3586	.DIFFUSER, AC .....	5
16	XDFZZ	96906	MS35206-243	.SCREW, MACHINE .....	2
17	XDFZZ	96906	MS35338-42	.WASHER, LOCK .....	2
18	XDFZZ	90920	P318K	.HANDLE .....	2
19	XOFFF	97403	13225E3284	.DUCT ASSY, TRNSN .....	1
20	XDFZZ	81349	M24243/1-B403	..RIVET, BLIND.....	54
21	XDFZZ	87335	D008	..TED-PAD INSUL.....	1

END OF FIGURE



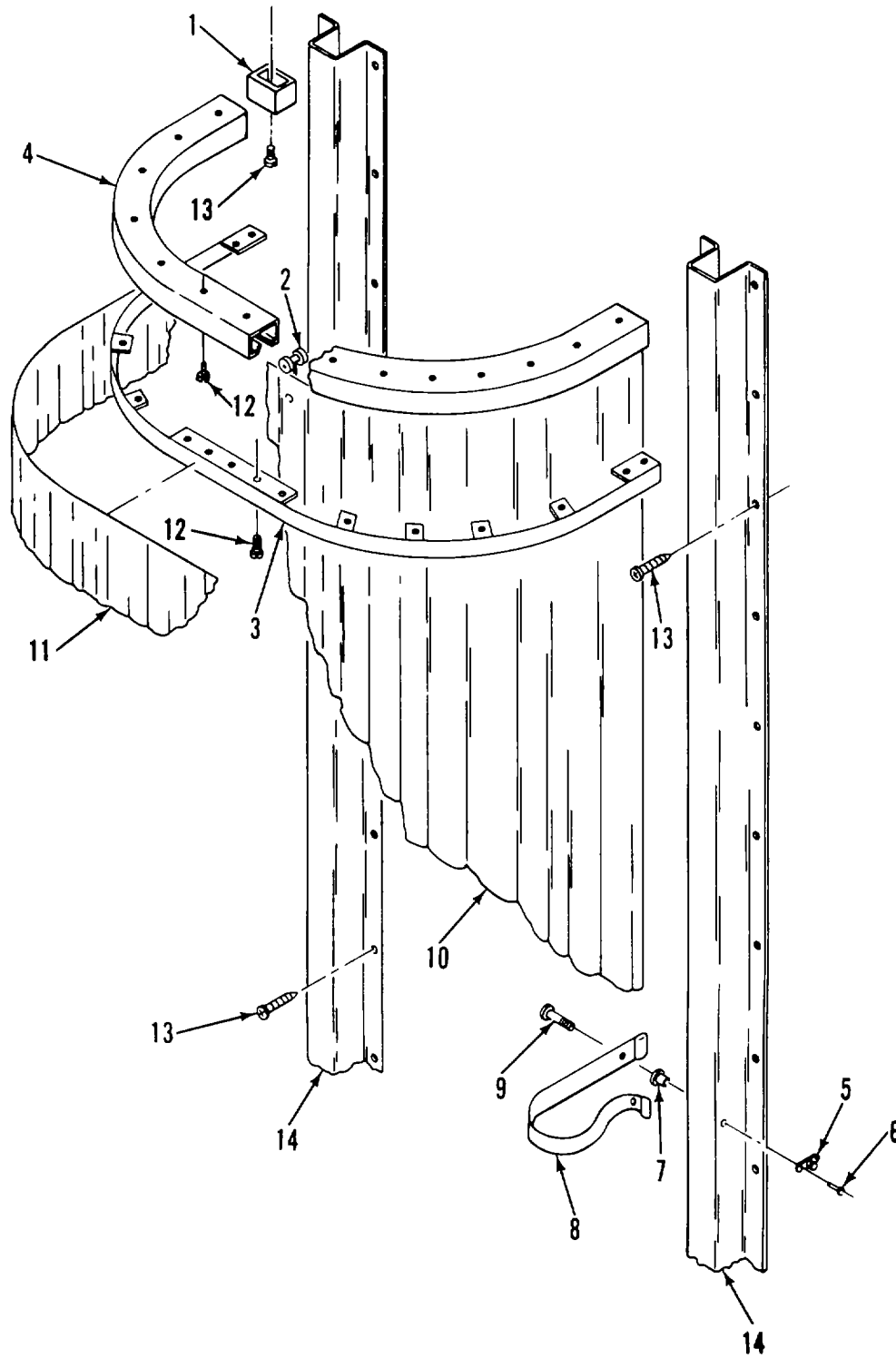

Figure 12. Blackout Curtain Assembly, Side Door

(1) ITEM NO	(2) SMR CODE	(3) FSCM	(4) PART NUMBER	(5) DESCRIPTION AND USABLE ON CODES (UOC)	(6) QTY
<b>GROUP 01 VAN BODY (ISO CONTAINER)</b>					
<b>FIG. 12 BLACKOUT CURTAIN ASSEMBLY, SIDE DOOR</b>					
1	XDOZZ	IE253	262	.CARRIER GATE, BROWN.....	1
2	XDOZZ	IE253	975	.GENERAL CARRIER .....	14
3	XDOZZ	97403	13225E3745	.STRIP, MOUNTING .....	1
4	XDOZZ	97403	13225E3552	.TRACK, CURT, SIDE DR.....	1
5	XDOZZ	3D536	XX-78322	.STUD, SWIVEL .....	1
6	XDOZZ	81349	M2424311-A403	.RIVET, BLIND .....	2
7	XDOZZ	80205	NASI329A3-80	.NUT, PLAIN, BLIND RIV .....	1
8	XDOZZ	97403	13225E3865	.STRAP, BO CURTAIN .....	1
9	XDOZZ	00141	4428	.SCREW, SHOULDER .....	2
10	XDOZZ	51745	ADC-2063-102	.CURTAIN .....	1
11	XDOZZ	51745	ADC-2065-102	.VALANCE .....	2
12	XDOZZ	96906	MS51861-24	.SCREW, TAPPING, THREA .....	38
13	XDOZZ	96906	MS51861-47	.SCREW, TAPPING, THREA .....	30
14	XDFZZ	97403	13225E3783	.BRACKET, MOUNTING, BLACKOUT CURTAIN ...	2

END OF FIGURE

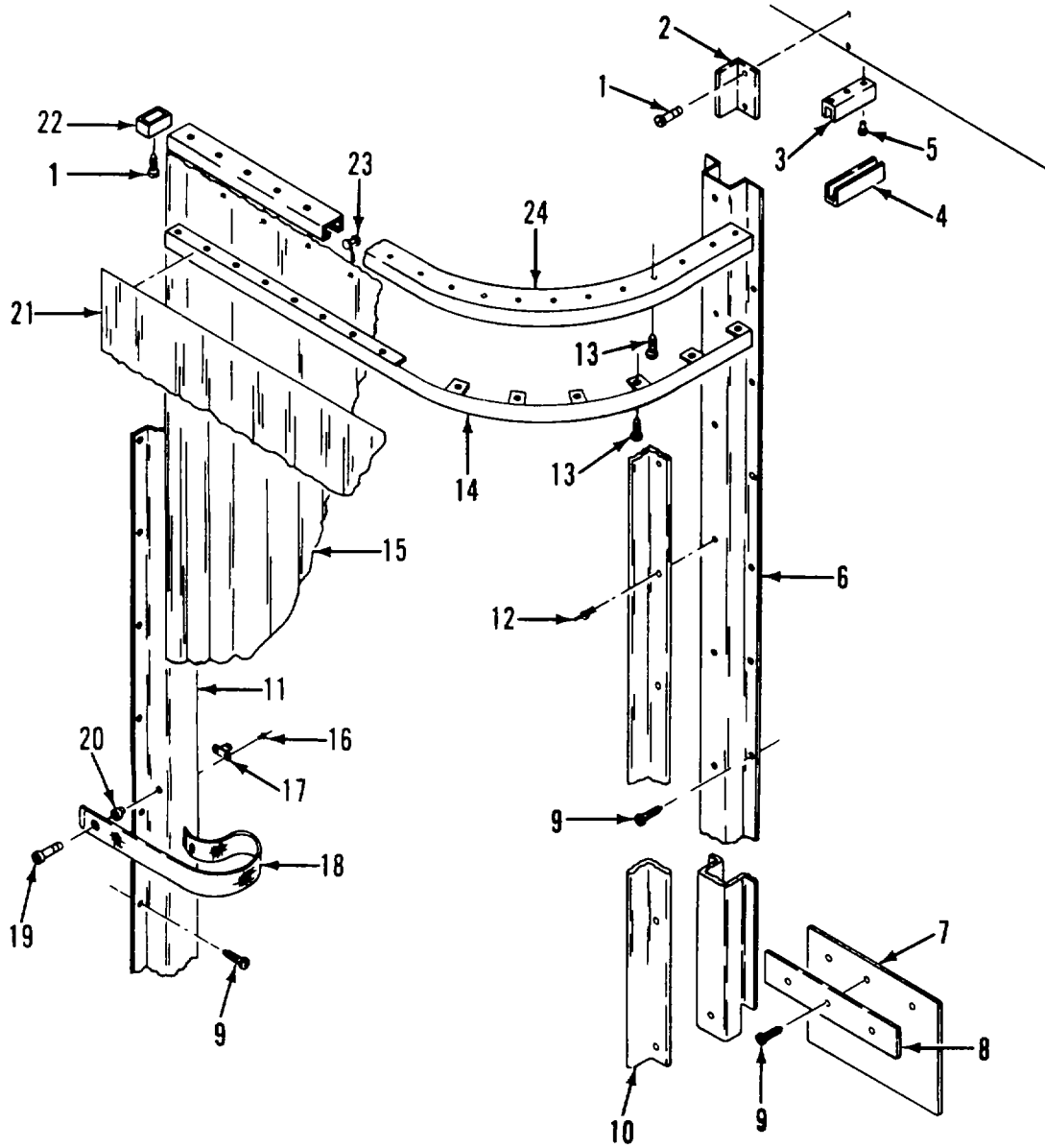

Figure 13. Blackout Curtain Assembly, Rear Door

(1) ITEM NO	(2) SMR CODE	(3) PART FSCM	(4) NUMBER	(5) DESCRIPTION AND USABLE ON CODES (UOC)	(6) QTY
<b>GROUP 10VAN BODY (ISO CONTAINER)</b>					
<b>FIG. 13 BLACKOUT CURTAIN ASSEMBLY, REAR DOOR</b>					
1	XDOZZ	96906	MS51861-47	.SCREW, TAPPING, THREA .....	2
2	XDOZZ	97403	13225E3797	.BRACKET, REAR .....	1
3	XDOZZ	51745	ADC-2083	.CHANNEL, FRAME, DOOR .....	1
4	XDOZZ	51745	ADC-2082	.CHANNEL, DOOR, REAR .....	1
5	XDOZZ	81349	M24243/5-A403	.RIVET .....	1
6	XDOZZ	97403	13225E3799	.BRACKET, MOUNTING .....	1
7	XDOZZ	51745	ADC-2084	.FLAP, DOOR, REAR .....	1
8	XDOZZ	51745	ADC-2085	.FLAP, RETAINER .....	1
9	XDOZZ	96906	MS51861-37	.SCREW, TAPPING, THREA .....	69
10	XDOZZ	97403	13225E3798	.BRACKET, REAR .....	1
11	XDOZZ	97403	13225E3713	.BRACKET, MOUNTING .....	1
12	XDOZZ	83149	M24243/1-B403	.RIVET .....	14
13	XDOZZ	96906	MS51861-24	.SCREW, TAPPING, THREA .....	32
14	XDOZZ	97403	13225E3788	.STRIP, MOUNTING .....	1
15	XDOZZ	51745	ADC-2063-101	.CURTAIN .....	1
16	XDOZZ	83149	M24243/5-A402	.RIVET .....	8
17	XDOZZ	3D536	XX-78322	.STUD, SWIVEL .....	1
18	XDOZZ	97403	13225E3865	.STRAP, BO CURTAIN .....	1
19	XDOZZ	00141	4428	.SCREW, SHOULDER .....	2
20	XDOZZ	80205	NAS13290-380	.NUT, CLINCH .....	1
21	XDOZZ	51745	ADC-2065-1 101	.VALANCE .....	2
22	XDOZZ	IE253	262	.CARRIER GATE, BROWN .....	1
23	XDOZZ	IE253	975	.GENERAL CARRIER .....	10
24	XDOZZ	97403	13225E3559	.TRACK, CURT, REAR DR .....	1

END OF FIGURE

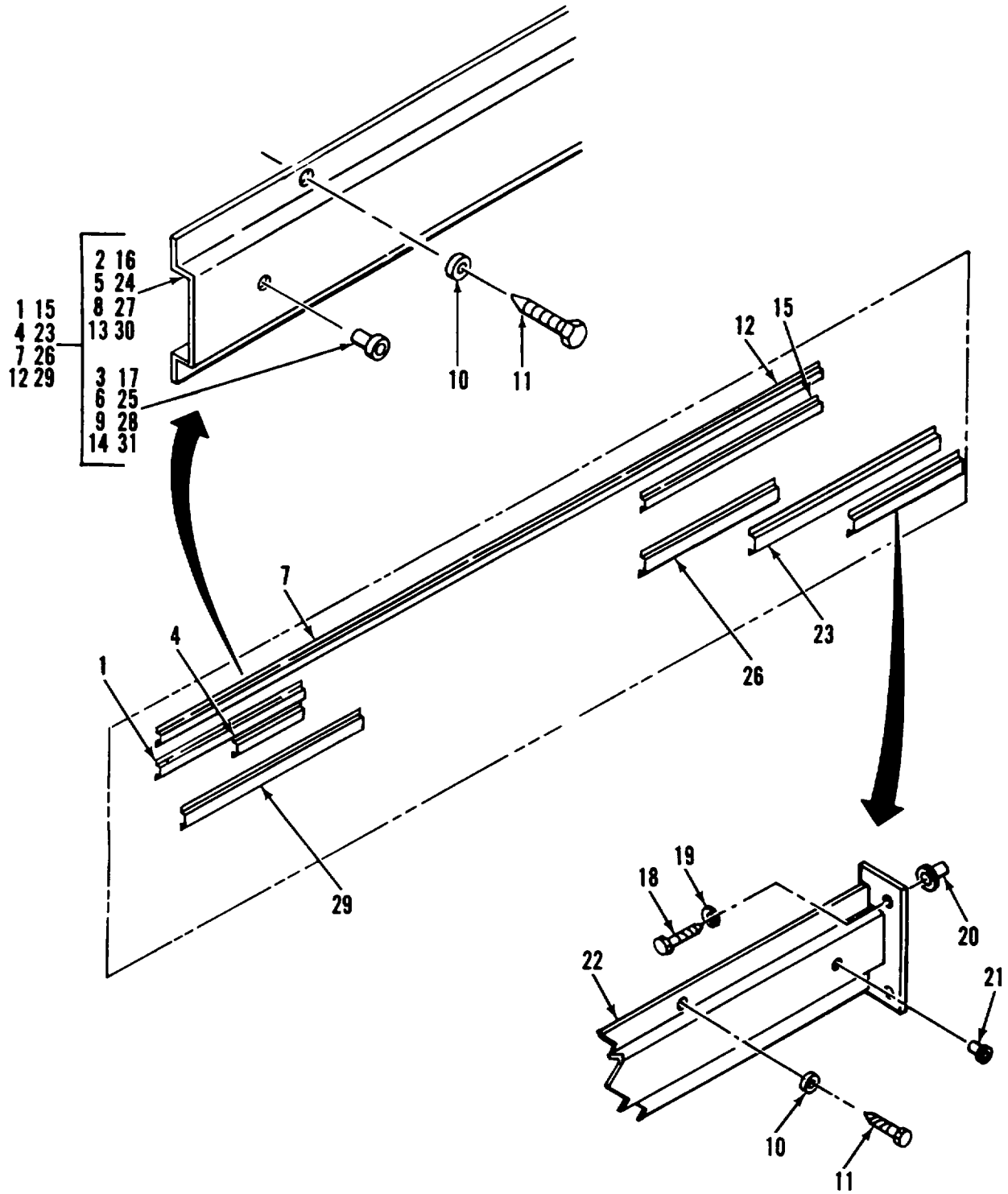

Figure 14. Interior Mounting Bracket System (Sheet 1 of 3)

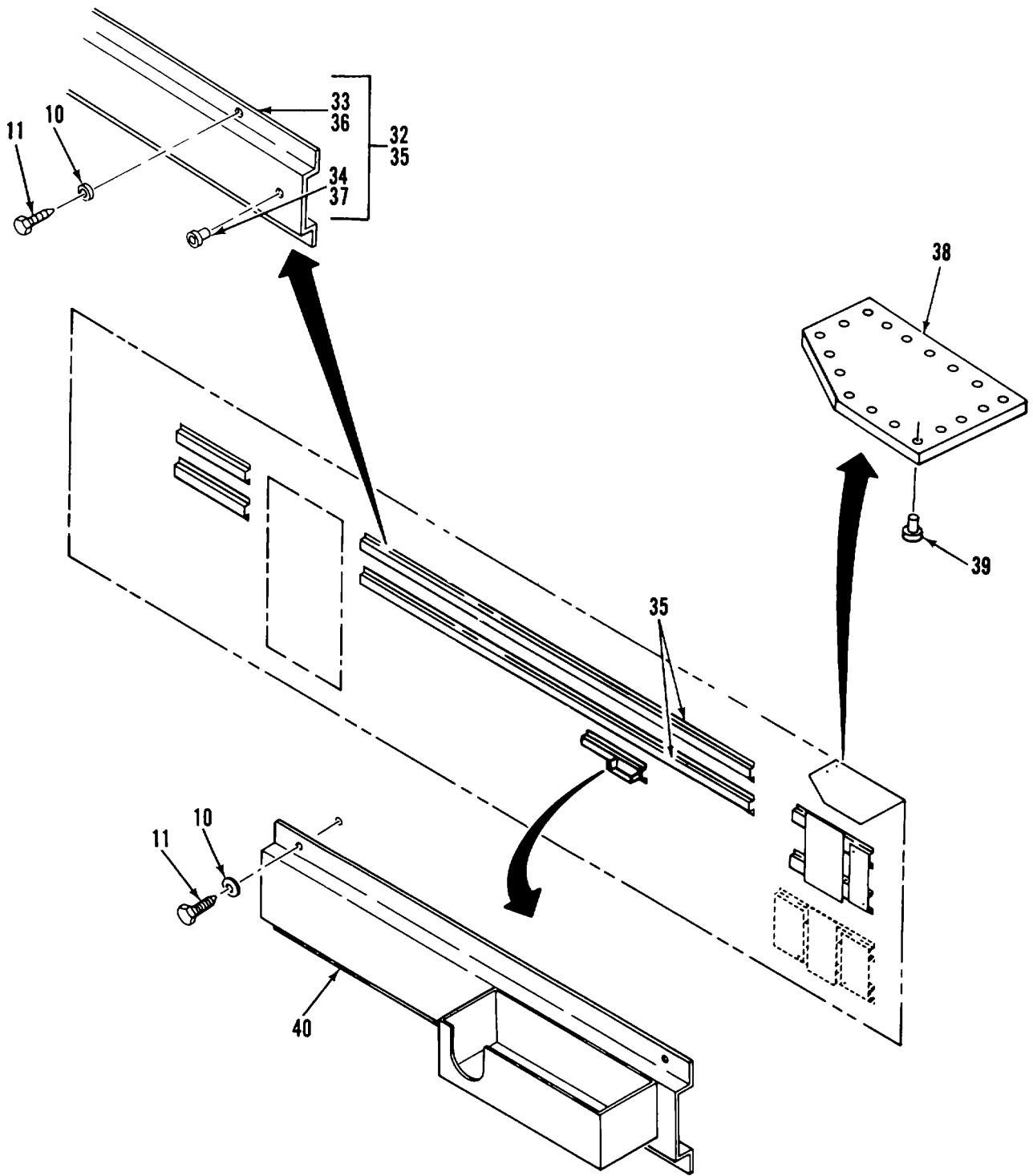

Figure 14. Interior Mounting Bracket System (Sheet 2 of 3)

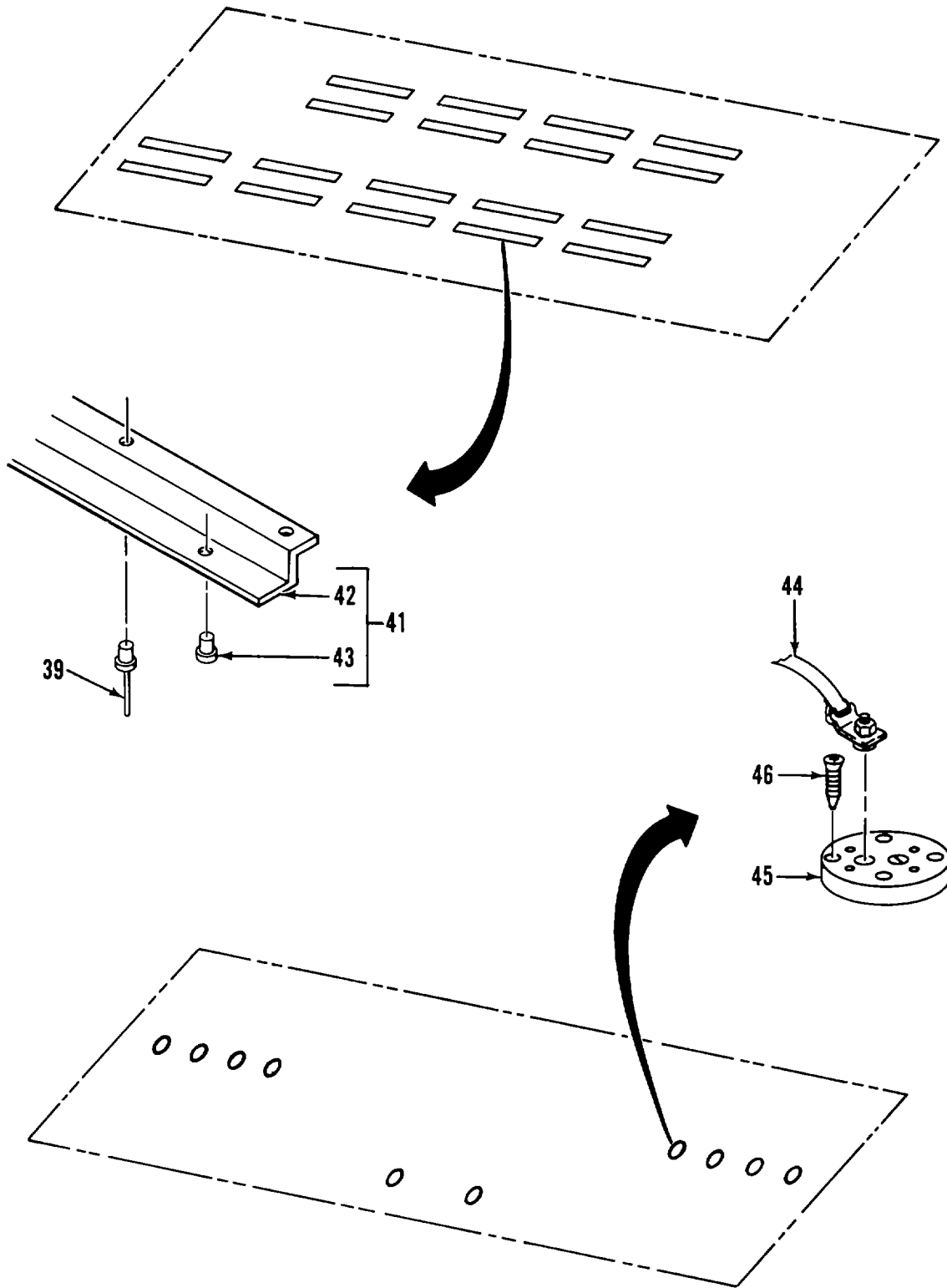

Figure 14. Interior Mounting Bracket System (Sheet 3 of 3)

(1) ITEM NO	(2) SMR CODE	(3) FSCM	(4) PART NUMBER	(5) DESCRIPTION AND USABLE ON CODES (UOC)	(6) QTY
<b>GROUP 01 VAN BODY (ISO CONTAINER)</b>					
<b>FIG. 14 INTERIOR MOUNTING BRACKET SYSTEM</b>					
1	XDOZZ	97403	13225E3883	.BRACKET,MOUNTING,WALL CABINET .....	1
2	XDOZZ	97403	13225E3883-1	..SCREW,PNH.....	1
3	XDOZZ	80205	NAS1330A5K256	..NUT,CLINCH .....	4
4	XDOZZ	97403	13225E3877	.BRACKET,MOUNTING .....	1
5	XDOZZ	97403	13225E3877-1	..BRACKET,MOUNTING .....	1
6	XDOZZ	80205	NAS1330A5K256	..NUT,CLINCH .....	1
7	XDOZZ	97403	13225E3887	.BRACKET,MOUNTING .....	1
8	XDOZZ	97403	13225E3887-1	..BRACKET,MOUNTING .....	1
9	XDOZZ	80205	NAS1330A5K256	..NUT,CLINCH .....	7
10	XDOZZ	96906	MS27183-14	.WASHER,FLAT .....	114
11	XDOZZ	96906	MS16992-524	.BOLT,LAG,HEX HD.....	114
12	XDOZZ	97403	13225E3738	.BRACKET ASSY,MTG.....	1
13	XDOZZ	97403	13225E3736-1	..BRACKET,MOUNTING .....	1
14	XDOZZ	80205	NAS1330A5K256	..NUT,CLINCH .....	8
15	XDOZZ	97403	13225E3882	.BRACKET,MOUNTING, WALL CABINET .....	1
16	XDOZZ	97403	13225E3882-1	..BRACKET,MOUNTING .....	1
17	XDOZZ	80205	NAS1330A5K256	..NUT,CLINCH .....	4
18	XDOZZ	96906	MS90725-41	.SCREW,CAP HEX HD.....	10
19	XDOZZ	96906	MS35338-45	.WASHER,LOCK .....	10
20	XDOZZ	80205	NAS1329A5B200	.NUT,CLINCH .....	10
21	XDOZZ	80205	NAS1330A5K256	.NUT,CLINCH .....	2
22	XDOZZ	97403	13225E3876	.BRACKET,MOUNTING, SHELVES.....	1
23	XDOZZ	97403	13225E3880	.BRACKET,MOUNTING, COPIER STAND.....	1
24	XDOZZ	97403	13225E3880-1	..BRACKET,MOUNTING .....	1
25	XDOZZ	80205	NAS1330A5K256	..NUT,CLINCH .....	2
26	XDOZZ	97403	13225E3878	.BRACKET,MOUNTING, MAP AND PLAN.....	1
				FILE .....	
27	XDOZZ	97403	13225E3878-1	..BRACKET,MOUNTING .....	1
28	XDOZZ	80205	NAS1330A5K256	..NUT,CLINCH .....	3
29	XDOZZ	97403	13225E3881	.BRACKET,MOUNTING MAP AND PLAN.....	1
30	XDOZZ	97403	13225E3881-1	..BRACKET,MOUNTING .....	1
31	XDOZZ	80205	NAS1330A5K256	..NUT,CLINCH .....	3
32	XDOZZ	97403	13225E3862	.BRACKET,MOUNTING, WALL CABINET .....	2
33	XDOZZ	97403	13225E3862-1	..BRACKET,MOUNTING .....	1
34	XDOZZ	80205	NAS1330A5K256	..NUT,CLINCH .....	2
35	XDOZZ	97403	13225E3863	.BRACKET,MOUNTING, WALL CABINET .....	2
36	XDOZZ	97403	13225E3863-1	..BRACKET,MOUNTING .....	1
37	XDOZZ	80205	NAS1330A5K256	..NUT,CLINCH .....	10
38	XDOZZ	97403	13225E3785	.PLATE,MOUNTING .....	1
39	XDOZZ	81349	M24243/1-B604	.RIVET .....	230
40	XDOZZ	97403	13225E3656	.BRACKET, TELEPHONE.....	1
41	XDOZZ	97403	13225E3094	.BRACKET ASSY,MTG.....	18
42	XDOZZ	97403	13225E3094-1	..EXTRUSION,ALUMINUM .....	1
43	XDOZZ	80205	NAS1329A5K125	..NUT,PLAIN,BLIND RIV .....	18
44	XDOZZ	97403	13225E3695-6	.TIE DOWN,CARGO,VEHI.....	5
45	PBOZZ	98313	FDC1225M5	.PLATE ASSEMBLY .....	28



SECTION II

TM 5-6675-324-24P

(1) ITEM NO	(2) SMR CODE	(3) FSCM	(4) PART NUMBER	(5) DESCRIPTION AND USABLE ON CODES (UOC)	(6) QTY
46	XDOZZ	96906	MS21207C14-16	.SCREW,TPG,FLH .....	40

END OF FIGURE

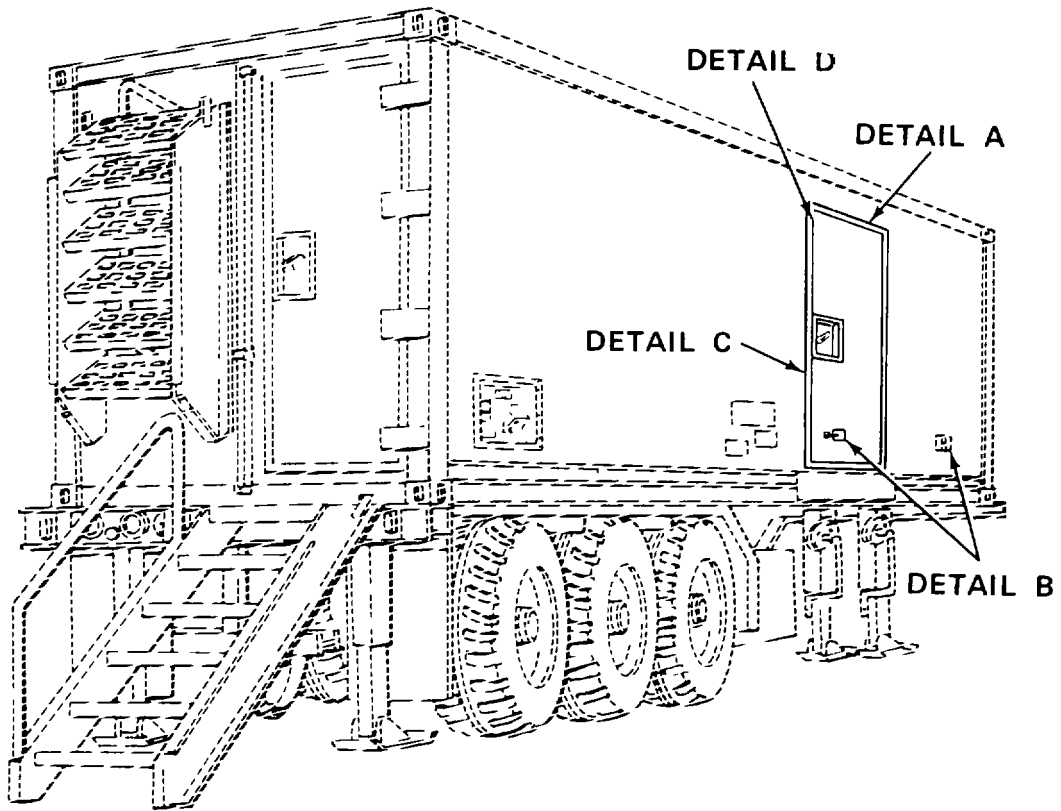

Figure 15. Personnel Door Assembly (Sheet 1 of 5)

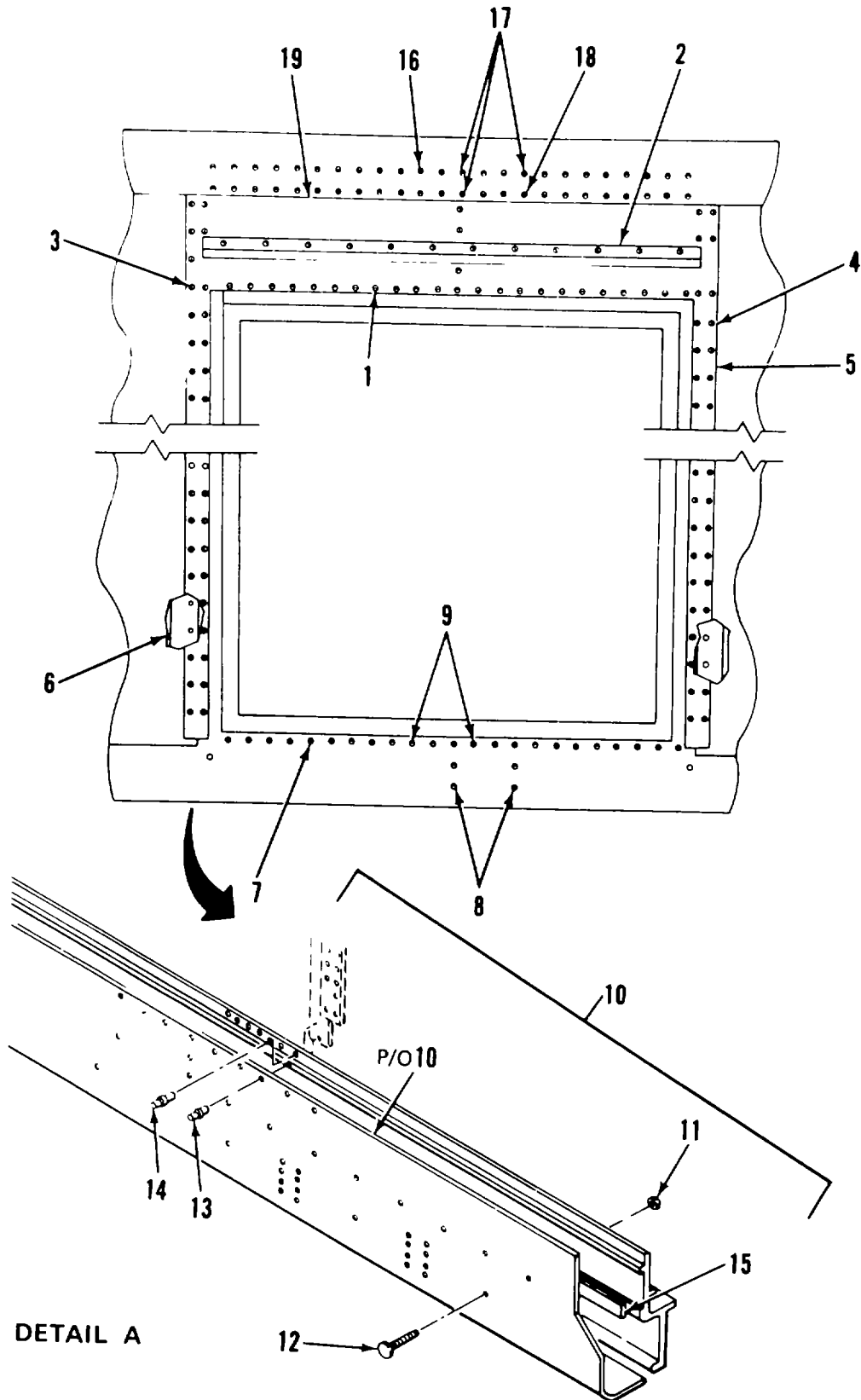
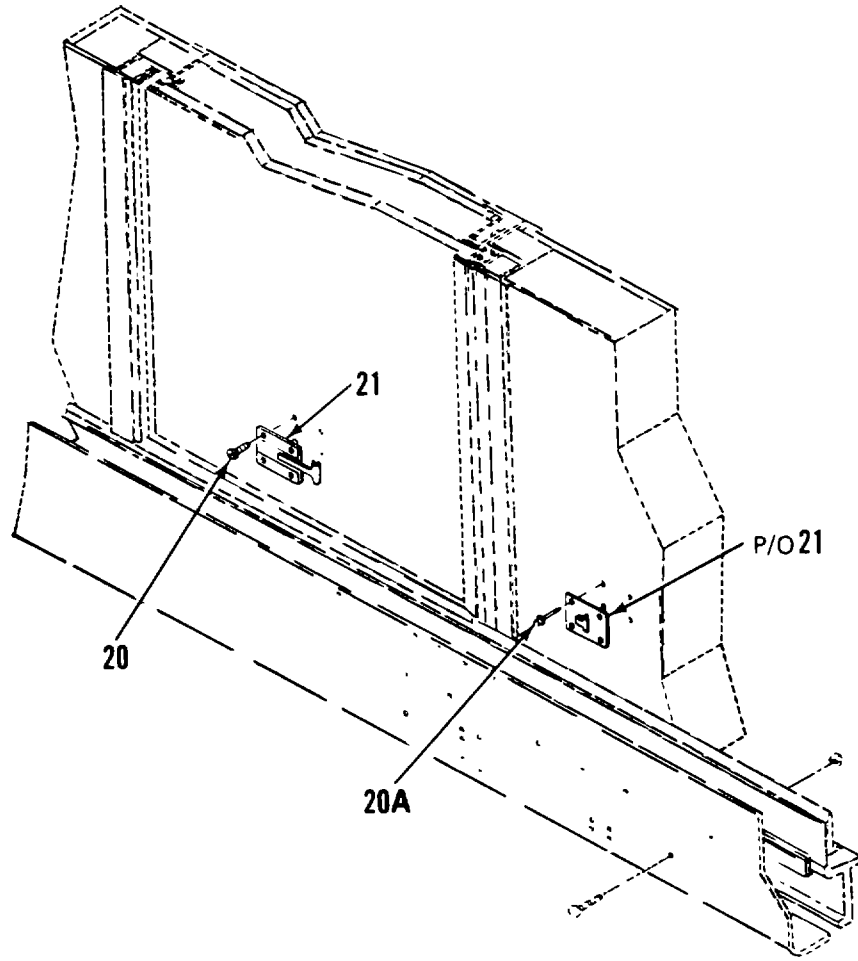

Figure 15. Personnel Door Assembly (Sheet 2 of 5)



**DETAIL B**

*Figure 15. Personnel Door Assembly (Sheet 3 of 5)*

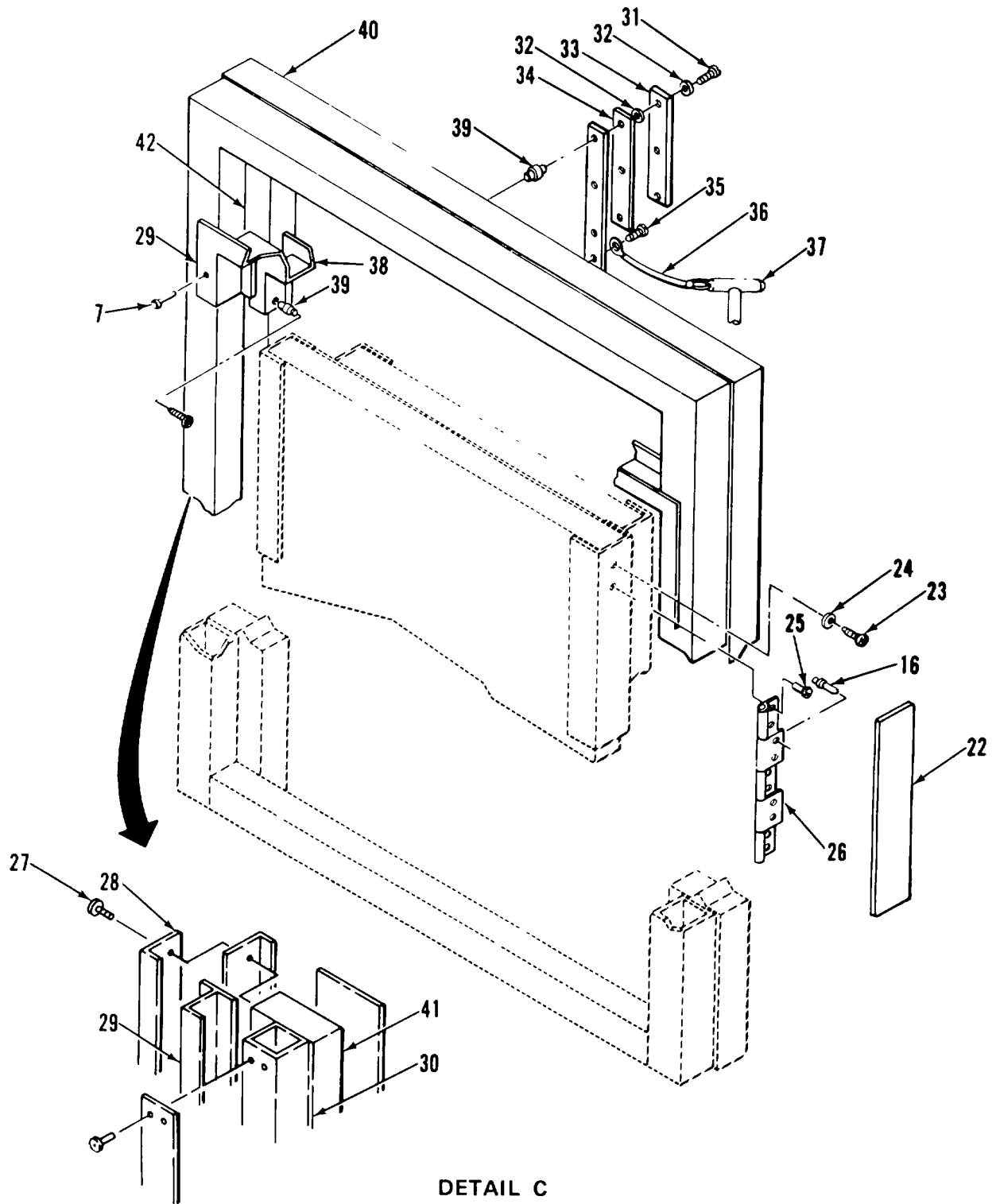

Figure 15. Personnel Door Assembly (Sheet 4 of 5)

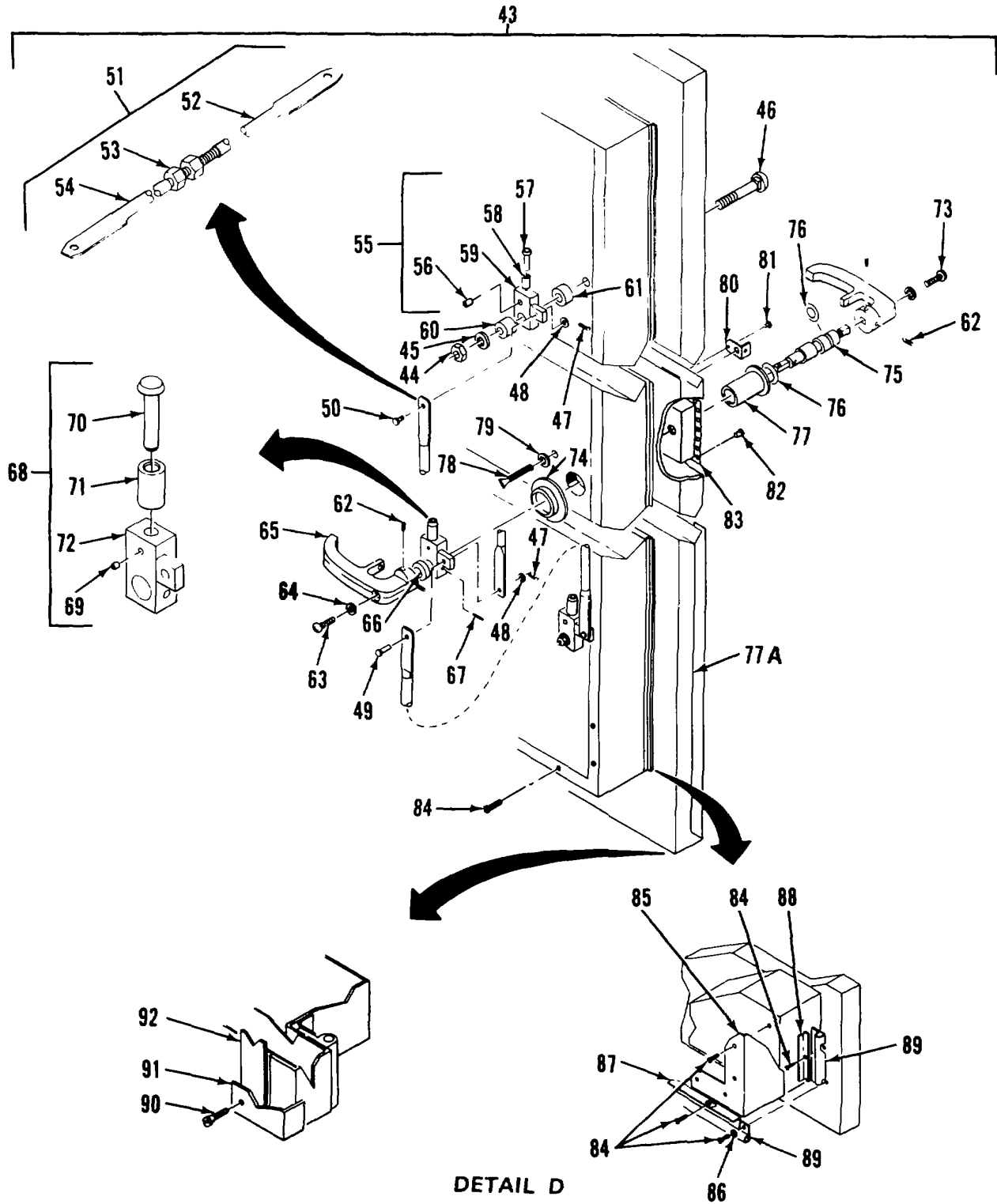

Figure 15 . Personnel Door Assembly (Sheet 5 of 5)

SECTION II

(1) ITEM NO	(2) SMR CODE	(3) FSCM	(4) PART NUMBER	(5) DESCRIPTION AND USABLE ON CODES (UOC)	(6) QTY
<b>GROUP 01 VAN BODY (ISO CONTAINER)</b>					
<b>FIG. 15 PERSONNEL DOOR ASSEMBLY</b>					
1	XDFZZ	96906	MS20600B6W3	.RIVET .....	62
2	XDFZZ	97403	13225E3823	.GUTTER,DOOR .....	1
3	XDFZZ	96906	MS20600B6W4	.RIVET .....	118
4	XDFZZ	96906	MS20600B6W1	.RIVET,BLIND. ....	40
5	XDFZZ	97403	13225E3781	.STRIP,DOUBLER .....	2
6	XDFZZ	97403	13225E3780	.STRIP,FILLER .....	2
7	XDFZZ	96906	MS20601B6W4	.RIVET .....	113
8	XDFZZ	81349	M24243/1-A804	.RIVET,BLIND .....	4
9	XDFZZ	96906	MS20601B8W4	.RIVET .....	2
10	XDFZZ	97403	13225E4263	.REINFORCEMENT DOOR .....	1
11	XDOZZ	80621	NTB407CP	..NUT,LOCK.....	8
12	XDFZZ	96906	HS35751-75	..BOLT,SQUARE NECK:.....	8
13	XDFZZ	96906	MS20600B8W8	..RIVET .....	53
14	XDFZZ	96906	MS20600B8W10	..RIVET .....	35
15	XDFZZ	97403	13225E4266	..SHIM,STRIP .....	1
16	XDFZZ	96906	MS20600B6W5	.RIVET,BLIND .....	60
17	XDFZZ	96906	MS20600B8W5	.RIVET .....	3
18	XDFZZ	96906	MS20600B8W3	.RIVET .....	1
19	XDFZZ	97403	13225E3759	.SKIN, UPPER,DOOR.....	1
20	XDFZZ	96906	MS51861-50	.SCREW,TPG 10X 1-1/4.....	4
20A	XDFZZ	81349	M24243/6-A602H	.RIVET .....	4
21	XDFZZ	19220	5601-1/2	.HOLDER,DOOR,HD,POS.....	1
22	PAFZZ	74951	NX502BI	.SEAL,NONMETALLIC SP.....	20
23	XDFZZ	96906	MS51861-35	.SCREW,TAPPING,THREA.....	153
24	XDFZZ	96906	MS15795-8	.WASHER,FL, NO.8,STL.....	2
25	XDFZZ	96906	MS51861-47	.SCREW,TAPPING,THREA.....	35
26	XDFZZ	97403	13225E3779	.HINGE,DOOR,PERS .....	1
27	XDFZZ	96906	MS51861-49	.SCREW,PNH.....	104
28	XDFZZ	97403	13225E3752	.FRAME,INTERIM,DOOR .....	1
29	XDFZZ	97403	13225E3751	.FRAME,OUTER,DR,PERS .....	1
30	XDFZZ	97403	13225E3722	.FRAME,DOOR1PERS .....	1
31	XDFZZ	96906	MS90725-10	.SCREW,CAP,HEXAGON.....	6
32	XDFZZ	96906	MS35338-44	.WASHER,LOCK .....	6
33	XDFZZ	97403	13225E4117	.KEEPER .....	3
34	XDFZZ	97403	13225E3153	.SHIM.....	6
35	XDFZZ	96906	MS51861-24	.SCREW,TAPPING,THREA.....	1
36	XDFZZ	99862	CL-21-KA-7.0	.CABLE ASSY.....	1
37	XDFZZ	39428	98331A216	.PIN,LOCATING,T-TYPE .....	1
38	XDFZZ	97403	13225E3750	.FRAME,INNERODR,PERS .....	1
39	XDFZZ	80205	NAS1330A4B151	.NUT,CLINCH .....	6
40	XDFZZ	97403	13225E3974	.BEAM,DOOR FRAME.....	2
41	XDFZZ	97403	13225E3784	.BEAM,DOOR FRAME.....	1
42	XDFZZ	97403	13225E3154	.BEAM,DOOR FRAME.....	1
43	XDFFF	97403	13225E3665	.DOOR ASSY,SIDE PERS.....	1
44	XDFZZ	96906	MS51922-49	..NUT,SELF-LOCKING,HE.....	2
45	XDFZZ	97403	13225E4092	..WASHER,FLAT .....	2
46	XDFZZ	96906	MS35751-166	..BOLT,SQUARE NECK.....	2

## SECTION II

TM 5-6675-324-24P

(1) ITEM NO	(2) SMR CODE	(3) FSCM	(4) PART NUMBER	(5) DESCRIPTION AND USABLE ON CODES (UOC)	(6) QTY
47	XDFZZ	96906	MS24665-285	..PIN,COTTER .....	3
48	XDFZZ	88044	AN960-616	..WASHER,FLAT .....	3
49	XDFZZ	96906	MS20392-5C23	..PIN,STRAIGHT,HEADED .....	2
50	XDFZZ	96906	MS20392-5C33	..PIN,STRAIGHT,HEADED .....	1
51	XDFFF	97403	13225E4093	..ROD ASSY,LATCH,ADJ .....	2
52	XDFZZ	97403	13225E4373	..ROD,FTHRD .....	1
53	XDFZZ	96906	MS51967-14	..NUT,HEX 1/2X13UNC.....	1
54	XDFZZ	97403	13225E4372	..ROD,MTHRD .....	1
55	XDFFF	97403	13225E4089-1	..ARM ASSEMBLY,LATCH .....	1
56	XDFZZ	96906	MS171592	..PIN,SPRING .....	1
57	XDFZZ	97403	13225E4087	..SHAFT,ROLLER.....	2
58	XDFZZ	97403	13225E4086	..ROLLER,LATCH.....	1
59	XDFZZ	97403	13225E4088-101	..ARM LATCH .....	1
60	XDFZZ	97403	13225E4091	..SPACER .....	2
61	XDFZZ	97403	13225E3632	..SPACER .....	2
62	PAFZZ	96906	MS16997-58	..SCREW,CAP,SOCKET HE.....	4
63	PAFZZ	96906	MS35206-298	..SCREW,MACHINE .....	1
64	XDFZZ	96906	MS35338-45	..WASHER,LOCK .....	2
65	PAFZZ	19220	15818	..HANDLE,INSIDE.....	2
66	XDFZZ	97403	13225E4622	..SPACER,SLEEVE .....	1
67	PAFZZ	96906	MS35674-41	..PIN,GROOVED ,HEADLES .....	1
68	XDFZZ	97403	13225E4089-2	..ARM ASSEMBLY, LATCH .....	1
69	XDFZZ	96906	MS171592	..PIN,SPRING .....	1
70	XDFZZ	97403	13225E4087	..SHAFT,ROLLER.....	1
71	XDFZZ	97403	13225E4086	..ROLLER,LATCH.....	1
72	XDFZZ	97403	13225E4088-102	..ARM,LATCH .....	1
73	XDFZZ	96906	MS35206-299	..SCREW,MACHINE .....	1
74	XDFZZ	97403	13225E4090	..NUT,BEARING SLEEVE.....	1
75	XDFZZ	97403	13225E3802	..SHAFT,HANDLE.....	1
76	PAFZZ	96906	MS29513-115	..PACKING,PREFORMED .....	1
77	XDFZZ	97403	13225E3804	..SLEEVE,HDLSTFT BRG.....	1
77A	XDOZZ	97403	13225E3152-1	..DOOR.....	1
78	XDFZZ	97403	13225E3805	..THUMBSCREW .....	1
79	XDFZZ	96906	MS27183-12	..WASHER,FLAT .....	1
80	XDFZZ	97403	13225E3803	..HASP ASSEMBLY .....	1
81	XDFZZ	96906	MS20470A2-4	..RIVET,SOLID.....	1
82	XDFZZ	96906	MS51861-45	..SCREW,TAPPING,THREA .....	24
83	XDOZZ	97403	13225E3346	..FRAME,REC,DOOR HDL .....	1
84	XDFZZ	96906	MS51861-35	..SCREW,TAPPING,THREA .....	24
85	XDFZZ	97403	13225E3625	..FRAME,INNER DOOR .....	1
86	XDFZZ	96906	MS15795-8	..WASHER,FL,NO.8,STL .....	4
87	XDFZZ	97403	13225E3818-2	..PLATE,SEAL COVER.....	2
88	XDFZZ	97403	13225E3818-1	..PLATE,COVER.....	2
89	PAFZZ	74951	NX502BI	..SEAL,NONMETALLIC.....	18
90	XDFZZ	96906	MS51861-47	..SCREW,TAPPING,THREA .....	20
91	XDFZZ	97403	13225E3665-4	..BRACE,1-1/2X1/8 THK .....	1
92	XDFZZ	97403	13225E3665-5	..PLATE,FLR,.063 THK.....	1

END OF FIGURE



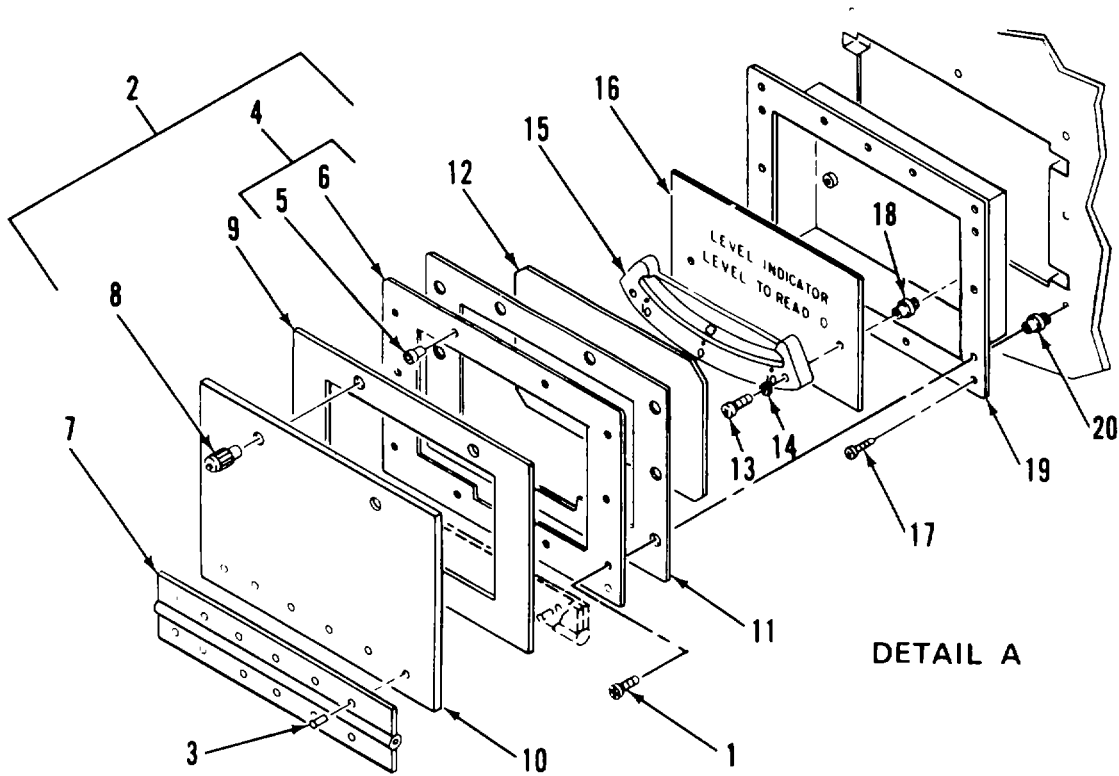
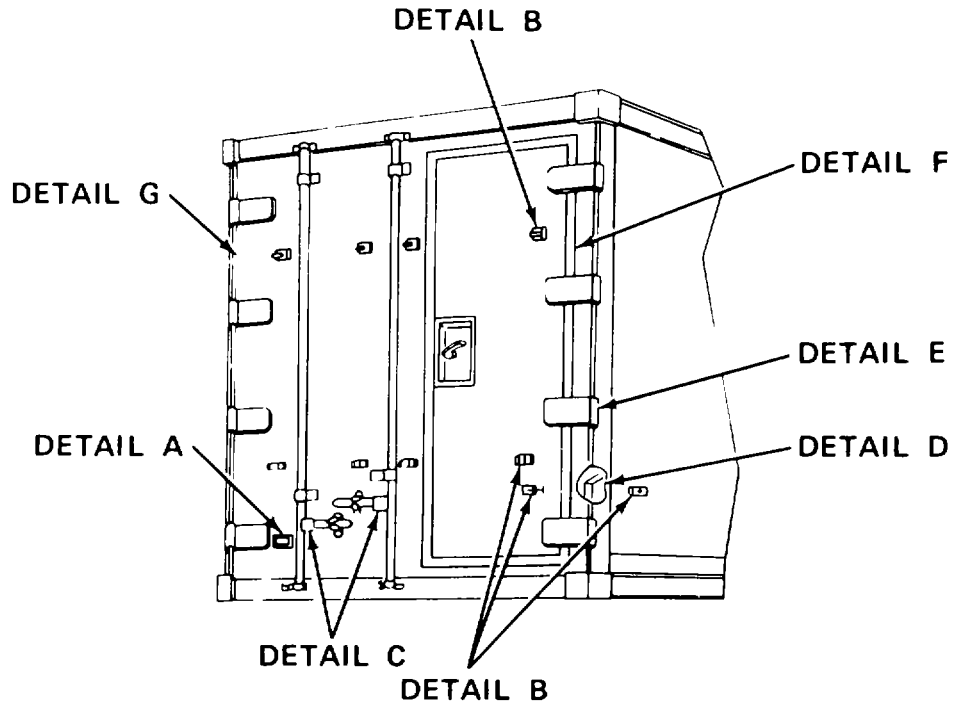
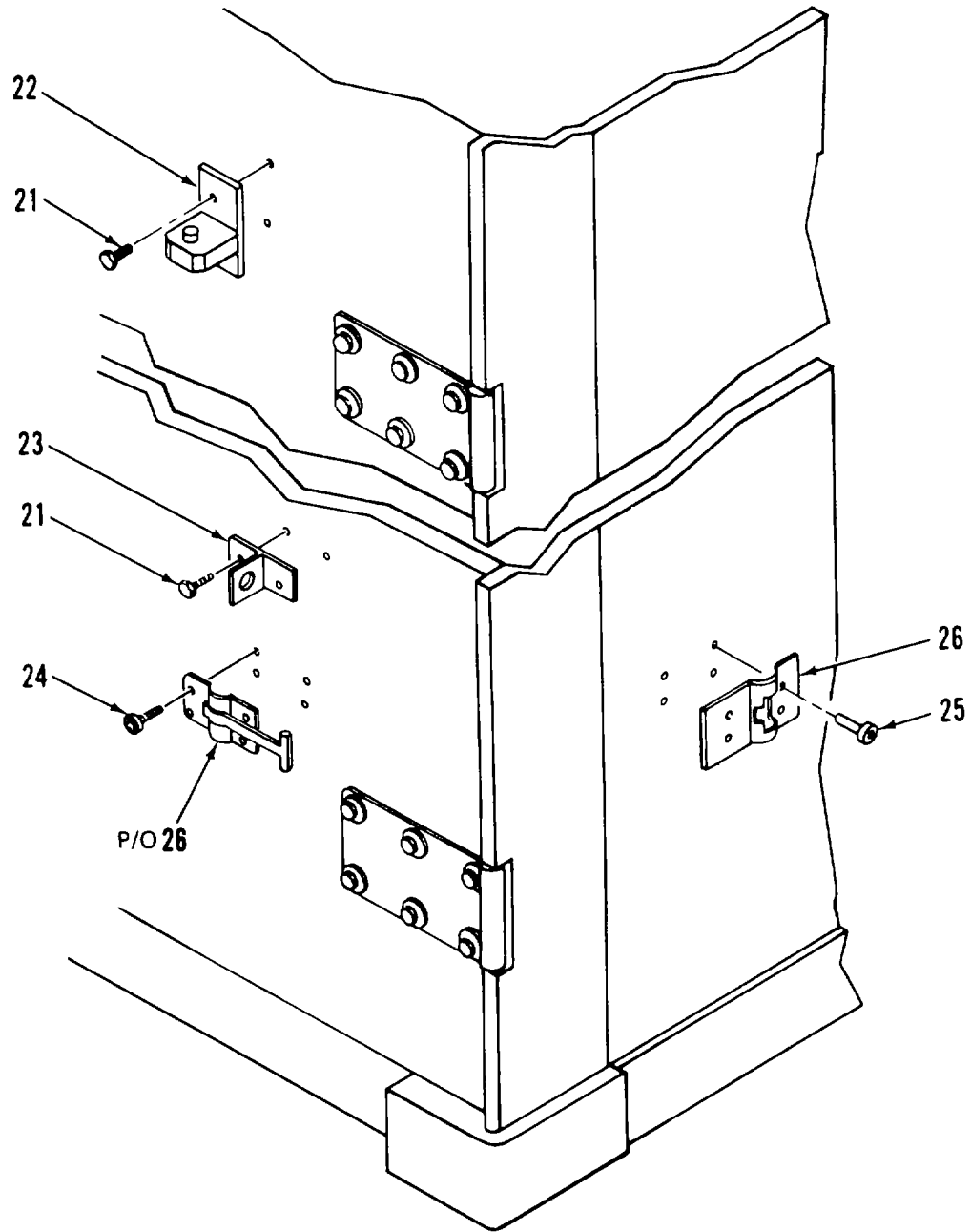

Figure 16. Cargo Door Assembly (Sheet 1 of 6)



**DETAIL B**

*Figure 16. Cargo Door Assembly (Sheet 2 of 6)*

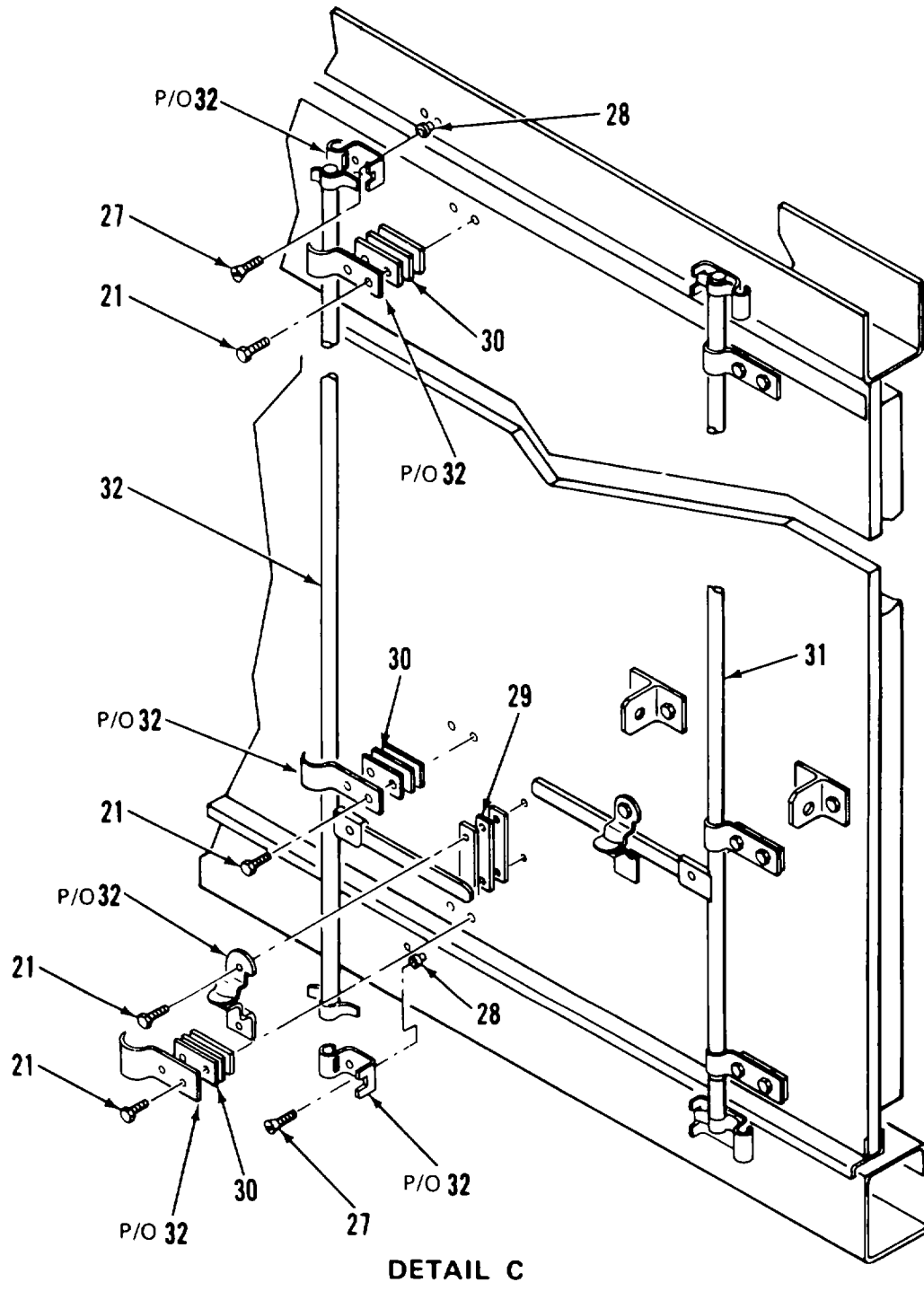
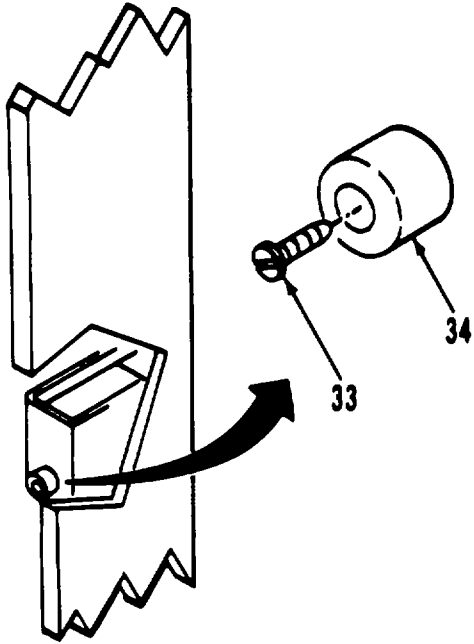
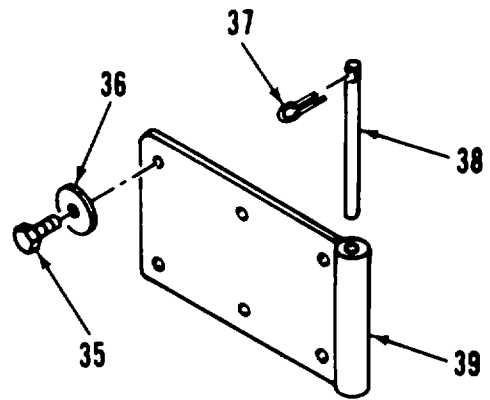

Figure 16. Cargo Door Assembly (Sheet 3 of 6)



DETAIL D



DETAIL E

Figure 16. Cargo Door Assembly (Sheet 4 of 6)

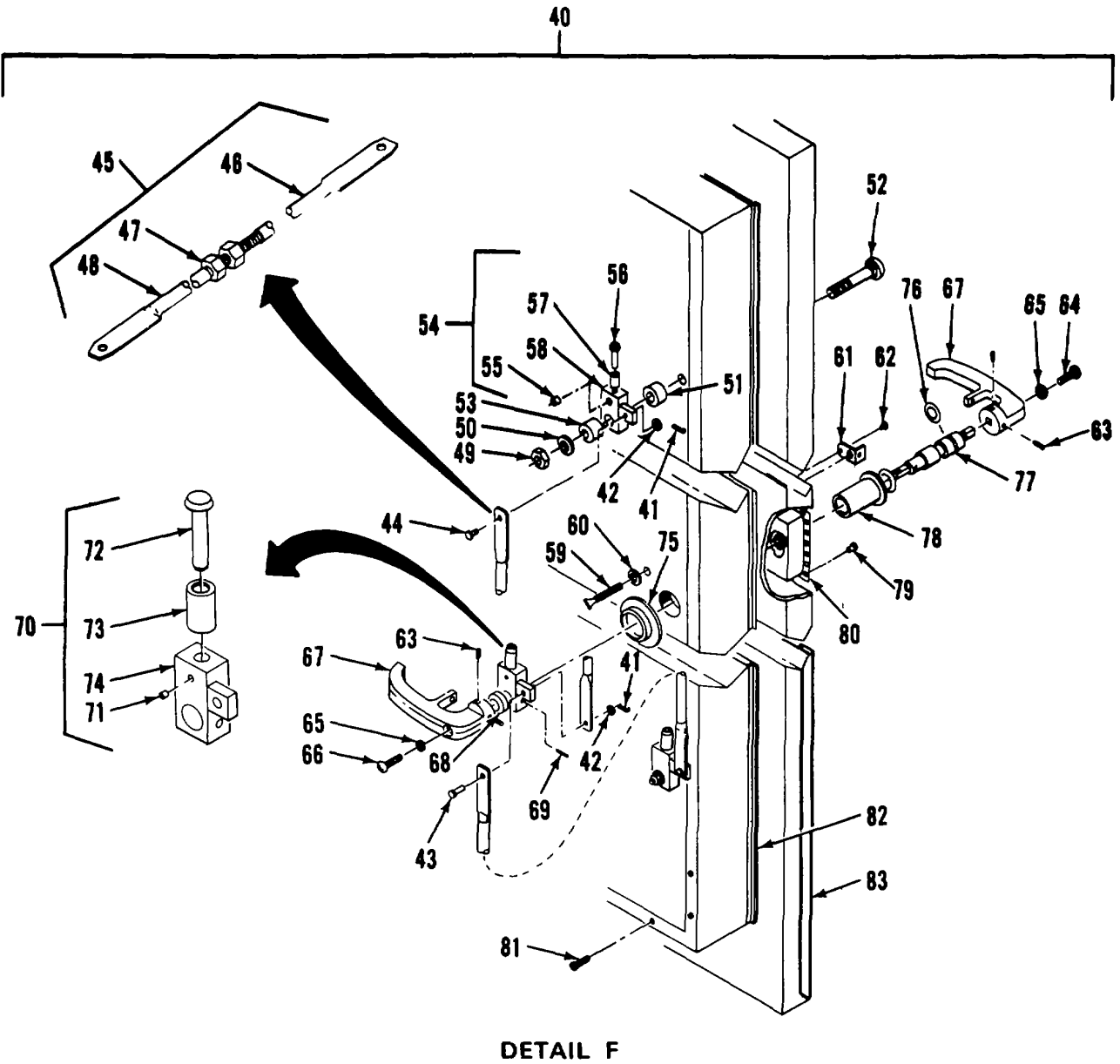
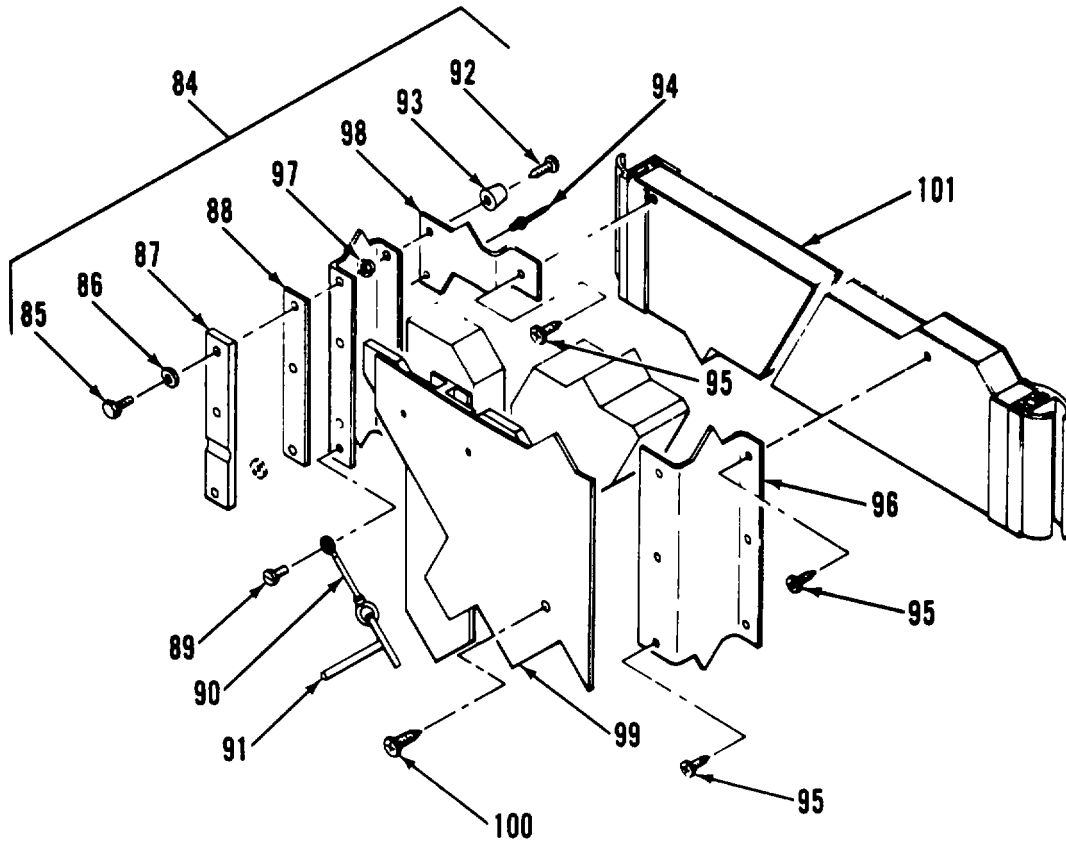

Figure 16. Cargo Door Assembly (sheet 5 of 6)



**DETAIL G**

*Figure 16. Cargo Door Assembly (Sheet 6 of 6)*

(1) ITEM NO	(2) SMR CODE	(3) FSCM	(4) PART NUMBER	(5) DESCRIPTION AND USABLE ON CODES (UOC)	(6) QTY
<b>GROUP 01 VAN BODY (ISO CONTAINER)</b>					
<b>FIG. 16 CARGO DOOR ASSEMBLY</b>					
1	XDOZZ	96906	MS24693S51	.SCREW,MACHINE .....	6
2	XDOOO	97403	13225E4644	.COVER ASSY,LVL IND .....	3
3	XDOZZ	96906	MS20426AD4-6	..RIVET,SOLID.....	12
4	XDOZZ	97403	13225E3295	..PLATE ASSY,COVER LVL IND .....	3
5	XDOZZ	80205	NAS1330A06K161	...NUT,CLINCH .....	2
6	XDOZZ	97403	13225E3295-1	...PLATE,COVER.....	1
7	XDOZZ	39428	1581A39	..HINGE,ACCESS DOOR .....	1
8	XDOZZ	94222	47-62-201-50	..SCREW,CAPTIVATE.....	2
9	XDOZZ	82494	G-231-N 1/8 THK	..GASKET .....	78
10	XDOZZ	97403	13225E4644-1	..COVER,LVL IND.....	3
11	PBOZZ	97403	13225E3293	.GASKET .....	3
12	XDOZZ	97403	13225E3292	.WINDOW,LEVEL IND.....	3
13	XDOZZ	96906	MS35206-249	.SCREW, MACHINE .....	4
14	XDOZZ	96906	MS35338-42	.WASHER,LOCK .....	4
15	XDOZZ	50926	1017	.INCLINOMETER AIRCRA .....	1
16	XDOZZ	97403	13225E3294	.PLATE, IDENT .....	3
17	XDOZZ	96906	MS51862-36	.SCREW, CSKH.....	8
18	XDOZZ	80205	NAS1329A08K120	.NUT,PLAIN, BLIND RIV .....	8
19	XDOZZ	97403	13225E3289	.HOUSING ASSY, LEVEL IND.....	1
20	XDOZZ	80205	NAS1330A08-106	.NUT,PLAIN, BLIND RIV .....	2
21	XDOZZ	96906	MS16992-541	.BOLT,LAG,3/8X1-1/2.....	8
22	XDOZZ	97403	13225E3757	.BRACKET,MTG LADDER.....	4
23	XDOZZ	97403	13225E3075	.BRACKET,LADDER MTG .....	4
24	XDOZZ	96906	MS51861-50	.SCREW,TPG1/X 1-1/4.....	4
25	XDOZZ	96906	MS20600B8W3	.RIVET .....	4
26	XDOZZ	19220	5601-1/2	.DOOR HOLDER,POS,HD.....	1
27	XDOZZ	96906	MS35190-319	.SCREW,MACHINE .....	8
28	ADOZZ	80205	NAS1330C6KB296	.NUT,CLINCH .....	12
29	XDOZZ	97403	13225E3871	.SHIM.....	15
30	XDOZZ	97403	13225E3872	.SHIM.....	30
31	XDFZZ	97403	13225E3691	.LATCH,REAR DOOR.....	1
32	XDOZZ	97403	13225E3712	.LATCH,REAR DOOR,.....	1
33	XDOZZ	96906	MS51861-47	.SCREW,TAPPING,THREA.....	6
34	XDOZZ	70485	1599	.BUMPER .....	6
35	XDOZZ	96906	MS16992-708	.BOLT,LAG,1;2X 1-1/2.....	24
36	XDOZZ	96906	M\$27183-19	.WASHER,FLAT .....	48
37	XDOZZ	96906	MS171470	.PIN, SPRING .....	12
38	XDOZZ	97403	13225E3986	.PIN,HINGE .....	8
39	XDOZZ	14109	D-CE3778	.HINGE,HALF .....	8
40	XDFFF	97403	13225E3406	.DOOR ASSY,REAR PERS .....	1
41	XDFZZ	96906	MS24665-291	..PIN,COTTER .....	3
42	XDFZZ	88044	AN960-616	..WASHER1FLAT .....	3
43	XDFZZ	96906	MS20392-5C33	..PIN,STRAIGHT,HEADED .....	1
44	XDFZZ	96906	MS20392-5C23	..PIN,STRAIGHT,HEADED .....	2
45	XDFFF	97403	13225E4093	..ROD ASSY,LATCH,ADJ .....	2
46	XDFZZ	97403	13225E4373	...ROD,FTHRD.....	1
47	XDFZZ	96906	MS51967-14	...NUT,HEX 1/2XI3UNC.....	1

## SECTION II

TM 5-6675-324-24P

(1) ITEM NO	(2) SMR CODE	(3) FSCM	(4) PART NUMBER	(5) DESCRIPTION AND USABLE ON CODES (UOC)	(6) QTY
48	XDFZZ	97403	13225E4372	...ROD, MTHRD .....	1
49	XDFZZ	96906	MS51922-49	..NUT, SELF-LOCKING, HE .....	2
50	XDFZZ	97403	13225E4092	..WASHER, FLAT .....	2
51	XDFZZ	97403	13225E3632	..SPACER .....	2
52	XDFZZ	96906	MS90725-178	..SCREWICAP, HEXAGON H .....	2
53	XDFZZ	97403	13225E4091	..SPACER .....	2
54	XDFZZ	97403	13225E4089-1	..ARM ASSEMBLY, LATCH .....	2
55	XDFZZ	96906	MS171592	...PIN, SPRING .....	1
56	XDFZZ	97403	13225E4087	...SHAFT, ROLLER .....	2
57	XDFZZ	97403	13225E4086	...ROLLER, LATCH .....	2
58	XDFZZ	97403	13225E4088-101	...ARM LATCH .....	1
59	XDFZZ	97403	13225E3805	..THUMBSCREW .....	1
60	XDFZZ	96906	MS27183-12	..WASHER, FLAT .....	1
61	XDFZZ	97403	13225E3803	..HASP ASSEMBLY .....	1
62	XDFZZ	96906	MS20470A2-4	..RIVET, SOLID .....	1
63	PAFZZ	96906	MS16997-58	..SCREW, CAP, SOCKET HE .....	4
64	XDFZZ	96906	MS35206-298	..SCREW, MACHINE .....	1
65	XDFZZ	96906	MS35338-45	..WASHER, LOCK .....	2
66	XDFZZ	96906	MS35206-299	..SCREW, MACHINE .....	1
67	PAFZZ	19220	15818	..HANDLE ALTERED PER DWG 13225E3801.....	2
68	XDFZZ	97403	13225E4622	..SPACER, SLEEVE .....	1
69	PAFZZ	96906	MS35674-41	..PIN, GROOVED, HEADLES .....	1
70	XDFZZ	97403	13225E4089-2	..ARM ASSEMBLY, LATCH .....	1
71	XDFZZ	96906	MS171592	...PIN, SPRING .....	1
72	XDFZZ	97403	13225E4087	...SHAFT, ROLLER .....	1
73	XDFZZ	97403	13225E4086	...ROLLER, LATCH .....	1
74	XDFZZ	97403	13225E4088-102	...ARM, LATCH .....	1
75	XDFZZ	97403	13225E4090	..NUT, BEARING SLEEVE .....	1
76	PAFZZ	96906	MS29513-115	..PACKING, PREFORMEC .....	1
77	XDFZZ	97403	13225E3802	..SHAFT, HANDLE .....	1
78	XDFZZ	97403	13225E3804	..SLEEVE, HDL SFT BRG.....	1
79	XDFZZ	96906	MS51861-45	..SCREW, TAPPING, THREA .....	24
80	XDFZZ	97403	13225E3346	..FRAME, REC, DOOR HDL .....	1
81	XDFZZ	96906	MS51861-35	..SCREW, TAPPING, THREA .....	143
82	XDFZZ	97403	13225E3747	..FRAME, INNER DOOR .....	1
83	XDFZZ	97403	13225E3151	..DOOR .....	1
84	XDFZZ	97403	13225E3405	..DOOR ASSY, REAR LDG.....	1
85	XDFZZ	96906	MS90725-10	..SCREW, CAP, HEXAGON H .....	6
86	XDFZZ	96906	M535338-44	..WASHER, LOCK .....	6
87	XDFZZ	97403	13225E4117	..KEEPER .....	3
88	XDFZZ	97403	13225E3153	..SHIM.....	3
89	XDFZZ	96906	MS51861-24	..SCREW, TAPPING, THREA .....	1
90	XDFZZ	99862	CL-21-KA-7.0	..CABLE ASSY.....	1
91	XDFZZ	39428	98331A21	..PIN, LOCATING, T-TYPE. ....	1
92	XDFZZ	96906	MS51861-47	..SCREW, TAPPING, THREA .....	2
93	XDFZZ	70485	1599	..BUMPER .....	2
94	XDFZZ	81349	M24243/1-A403	..RIVET, BLIND .....	88
95	XDFZZ	96906	MS51861-22	..SCREW, TAPPING, THREA .....	170
96	XDFZZ	97403	13225E3748	..FRAME ASSY, INNER DR .....	1
97	XDFZZ	80205	NAS1330A4-211	..NUT, CLINCH .....	6
98	XDFZZ	97403	13225E3812	..PLATE, CLOSURE .....	1
99	XDFZZ	97403	13225E3820	..PANEL ASSY, INTR DR .....	1



SECTION II

TM 5-6675-324-24P

(1) ITEM NO	(2) SMR CODE	(3) FSCM	(4) PART NUMBER	(5) DESCRIPTION AND USABLE ON CODES (UOC)	(6) QTY
100	XDFZZ	96906	MS51861-37	..SCREW,TAPPING,THREA .....	62
101	XDOZZ	97403	13225E3152-3	..DOOR .....	1

END OF FIGURE

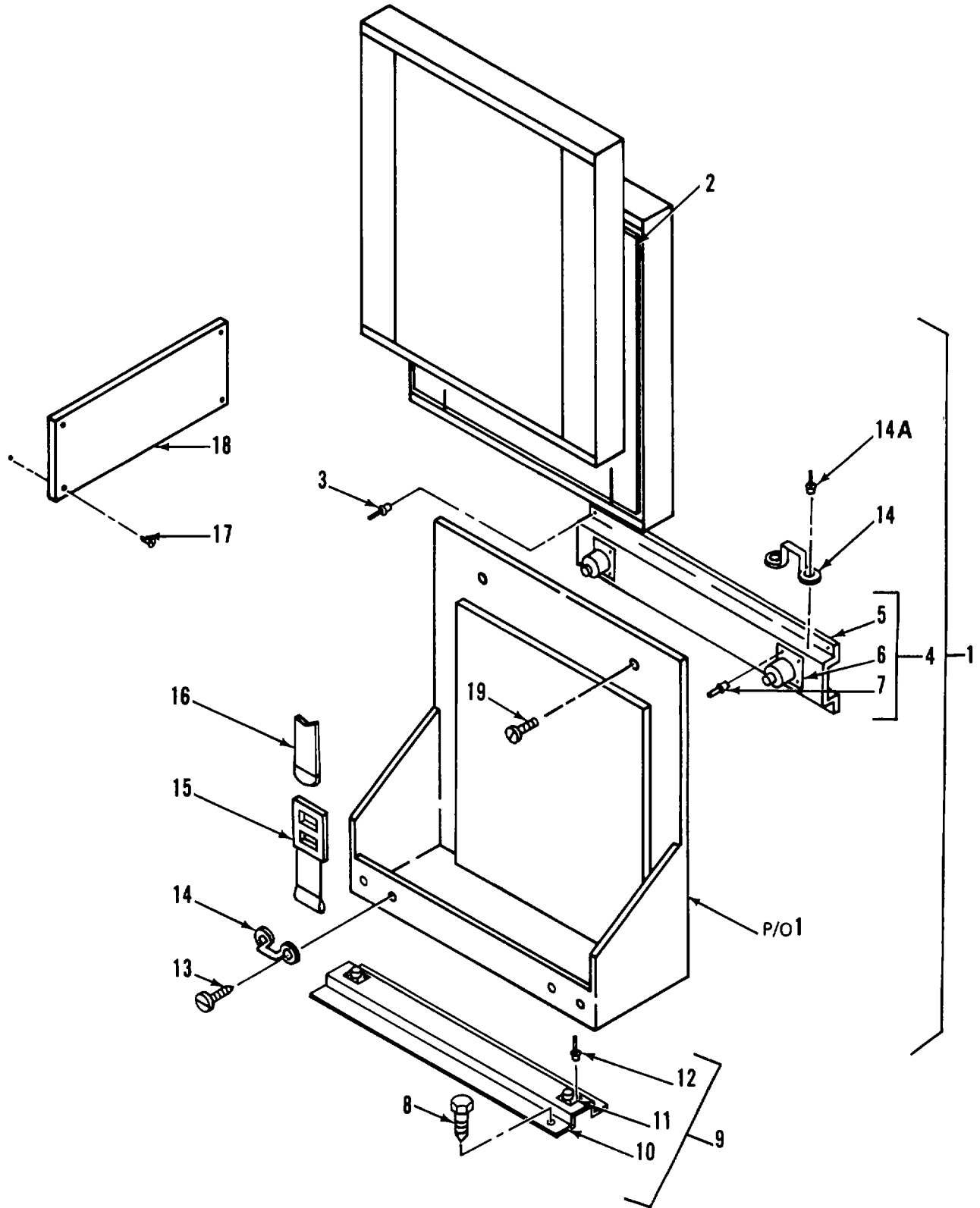

Figure 17. Portable Tracing/Scribing Board and Mounting

(1) ITEM NO	(2) SMR CODE	(3) FSCM	(4) PART NUMBER	(5) DESCRIPTION AND USABLE ON CODES (UOC)	(6) QTY
<b>GROUP 02 PORTABLE TRACING/SCRIBING BOARD</b>					
<b>FIG. 17 PORTABLE TRACING/SCRIBING BOARD AND MOUNTING\</b>					
1	XDOOO	97403	13225E3892	BOX ASSY,PORTABLE BOX ASSY, PORTABLE LIGHT TABLE.....	1
2	XDFZZ	97403	13225E3746	.INSERT,FOAM .....	1
3	XDOZZ	07707	SD86BS	.RIVET,FT .....	12
4	XDOOO	97403	13225E3890	.BRACKET,MOUNTING, PORTABLE LIGHT .....	1
5	XACZZ	97403	13225E3890-1	..SHEET-.090 THK .....	2
6	XAOZZ	81860	SLM-1	..ABSORBER,SHOCK.....	2
7	XAOZZ	81349	M24243/1-A804	..RIVET,BLIND .....	8
8	XDOZZ	96906	MS16992-522	.BOLT,LAG,HEX HD .....	10
9	XDOZZ	97403	13225E3891	.BRACKET,MOUNTING, PORTABLE LIGHT .....	1
10	XAOZZ	97403	13225E3891-1	..SHEET-.090 THK.....	1
11	XAOZZ	81860	C-2060-T6	..ABSORBER,SHOCK.....	2
12	XAOZZ	81349	M24243/1-A804	..RIVET,BLIND .....	8
13	XDOZZ	96906	MS35191-270	.SCREW,MACHINE .....	8
14	XDOZZ	82820	MR 2001	.LOOP,FOOTMAN .....	4
15	XDOZZ	51745	ADC-1844-103	.STRAP,BUCKLE.....	2
16	XDOZZ	51745	ADC-1845-101	.STRAP,TIP .....	2
17	XDOZZ	96906	MS51861-16	.SCREW,TPG,PNH.....	4
18	XDOZZ	97403	13225E3740	.PLATE,INSTRUCTION.....	1
END OF FIGURE					

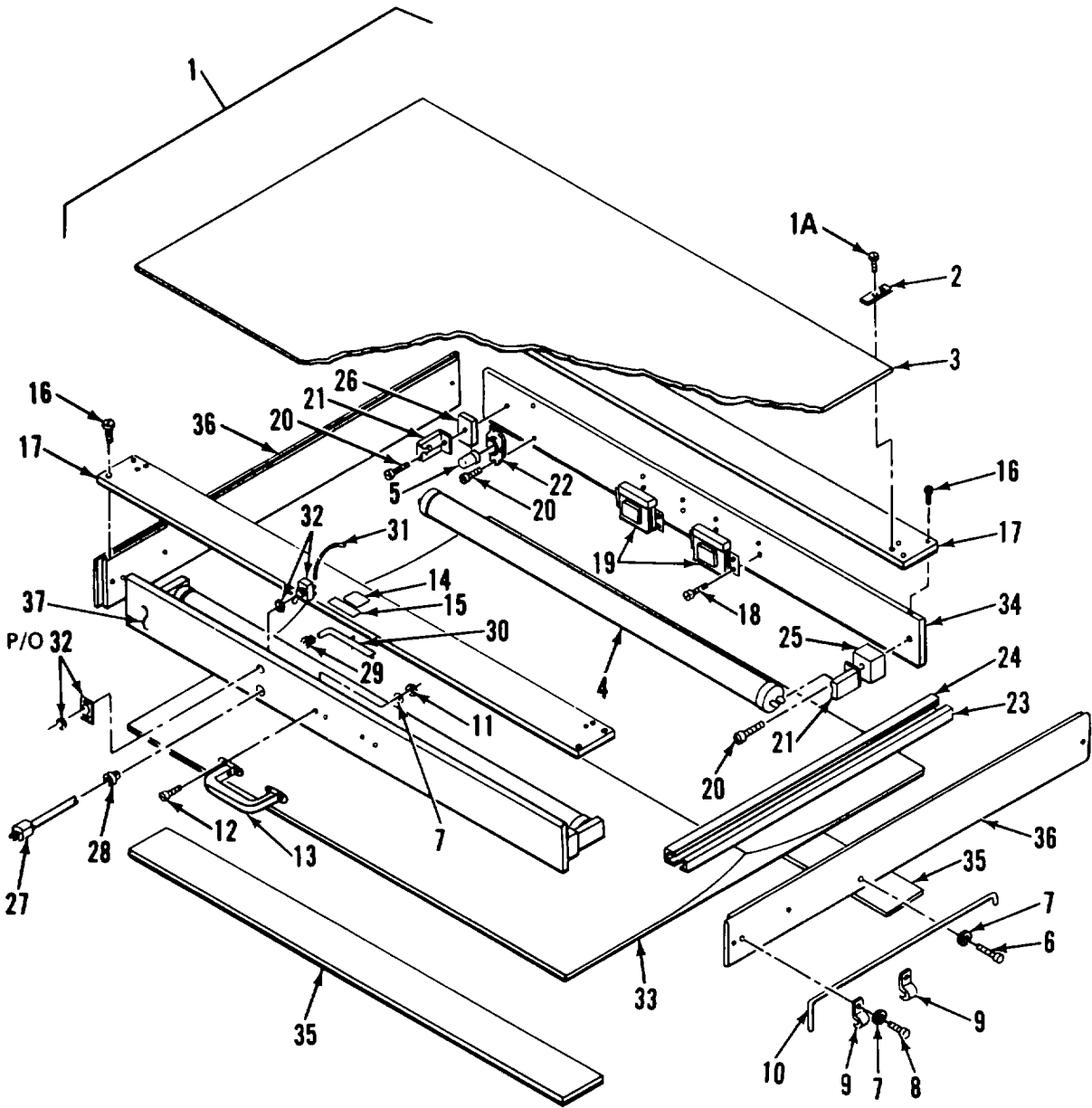

Figure 18. Portable Tracing/Scribing Board

(1) ITEM NO	(2) SMR CODE	(3) FSCM	(4) PART NUMBER	(5) DESCRIPTION AND USABLE ON CODES (UOC)	(6) QTY
-------------------	--------------------	-------------	-----------------------	--	------------

**GROUP 02 PORTABLE TRACING/SCRIBING  
BOARD**

**FIG. 18 PORTABLE TRACING/SCRIBING  
BOARD**

1	PDOOO	26954	51J3	..DRAWING BOARD,ILLUM .....	2
1A	XDOZZ	26954	1140408	..SCREW,FLH,4 X 1/2.....	8
2	XDOZZ	26954	14495	..CLIP,GLASS TOP .....	4
3	PAOZZ	26954	100359	..TOP,GLASS.....	1
4	PACZZ	08108	F30T8CWX	..LAMP,T8 30 WATT .....	2
5	PAOZZ	26954	49902	..STARTER,FS4.....	2
6	XDOZZ	26954	1941016	..SCREWtWOOD,10 X 11.....	2
7	XDOZZ	26954	44606	..WASHER,INTERNAL .....	2
8	XDOZZ	26954	1941010	..SCREW,PNH,10 X 5/8.....	4
9	XDOZZ	26954	14534	..CLIP,RED HOLDING.....	4
10	XDOZZ	26954	100357	..HOLDER,RED .....	2
11	XDOZZ	26954	25681	..NUT,HEX,6-32 .....	4
12	XDOZZ	26954	3940616	..SCREW,PNH 6-32 X 1 1/4.....	4
13	XDOZZ	26954	18165	..HANDLE.....	1
14	XDOZZ	26954	52390	..LABEL,UL .....	1
15	XDOZZ	26954	55243A	..PLATE,NAME .....	1
16	XDOZZ	26954	1140820	..SCREW,FLH,8 X 1 1/4 .....	14
17	XDOZZ	26954	105158	..RAIL,FRONT .....	2
18	XDOZZ	26954	1940810	..SCREW,PNH,8 X 5/8.....	4
19	XDOZZ	26954	48701	..BALLAST,LAMP.....	2
20	XDOZZ	26954	1940828	..SCREWIPNH,8X1 3/4 .....	2
21	XDOZZ	26954	49656	..SOCKET,78 X 491 WN.....	2
22	XDOZZ	26954	49657	..SOCKET,78 X 736 WN.....	2
23	XDOZZ	26954	100361	..CHANNELWINE .....	1
24	XDOZZ	26954	100362	..COVER,WIRE CHANNEL .....	1
25	XDOZZ	26954	101909	..BLOCK,1 X 1 1/8 X 1 7/8.....	2
26	XOOZZ	26954	102312	..BLOCK,3/8X11/2X11/2.....	2
27	XDOZZ	26954	15123	..CORD .....	1
28	XDOZZ	26954	48819	..BUSHING .....	1
29	XDOZZ	26954	17756	..RELIEF,STRAIN.....	1
30	XDOZZ	26954	762-0108	..STAPLE .....	1
31	XDOZZ	26954	107841	..WIRE,GROUND .....	1
32	XDOZZ	26954	49752	..SWITCH.....	1
33	XDOZZ	26954	142445	..REFLECTOR .....	1
34	XDOZZ	26954	100369	..RAIL,BOTTOM END .....	1
35	XDOZZ	26954	100366	..RAIL,REAR .....	2
36	XDOZZ	26954	109445	..RAIL,SIDE.....	2
37	XDOZZ	26954	105559	..RAIL,TOP END .....	1

END OF FIGURE

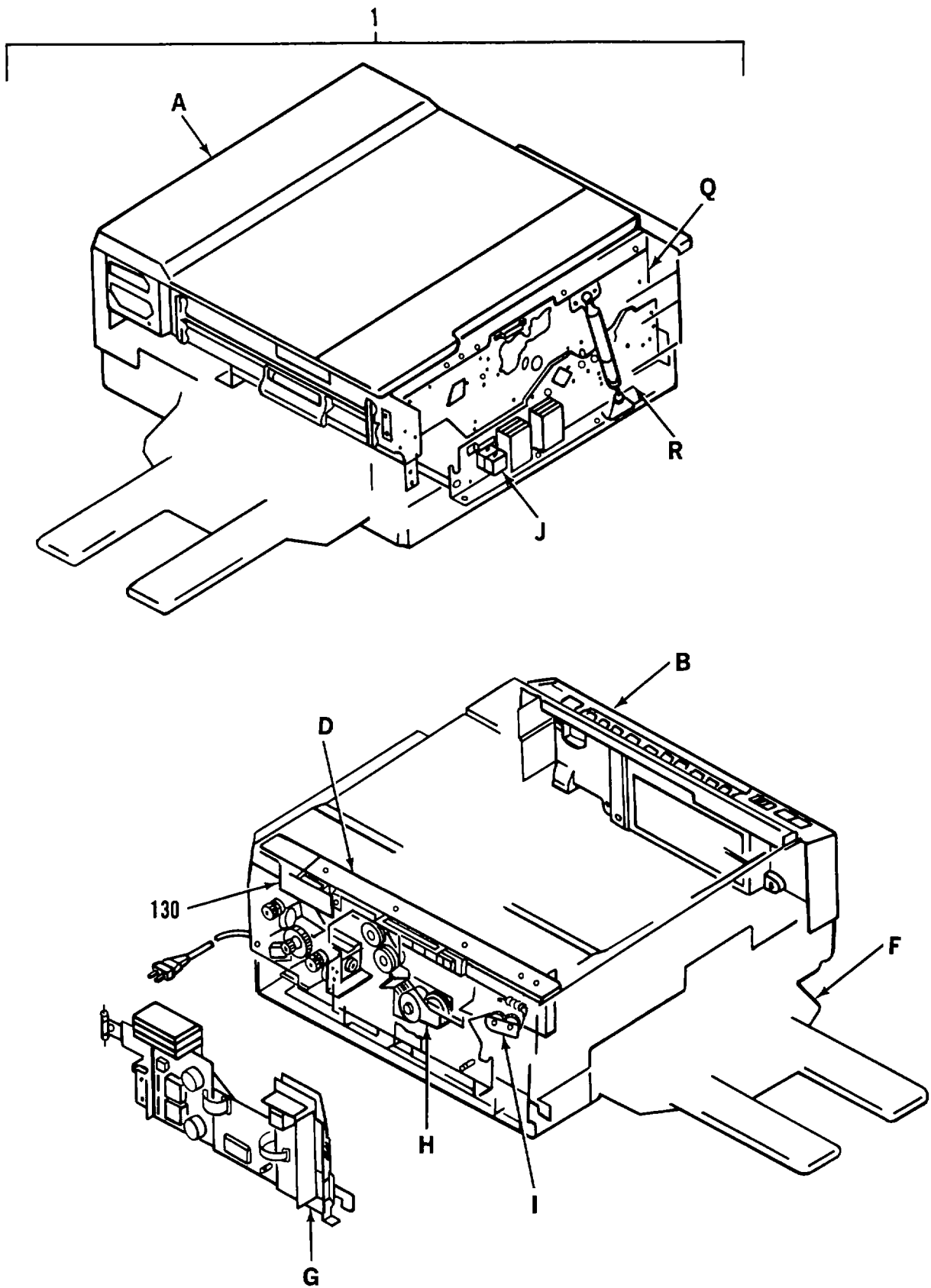

Figure 19. Plain Paper Copier (Sheet 1 of 20)

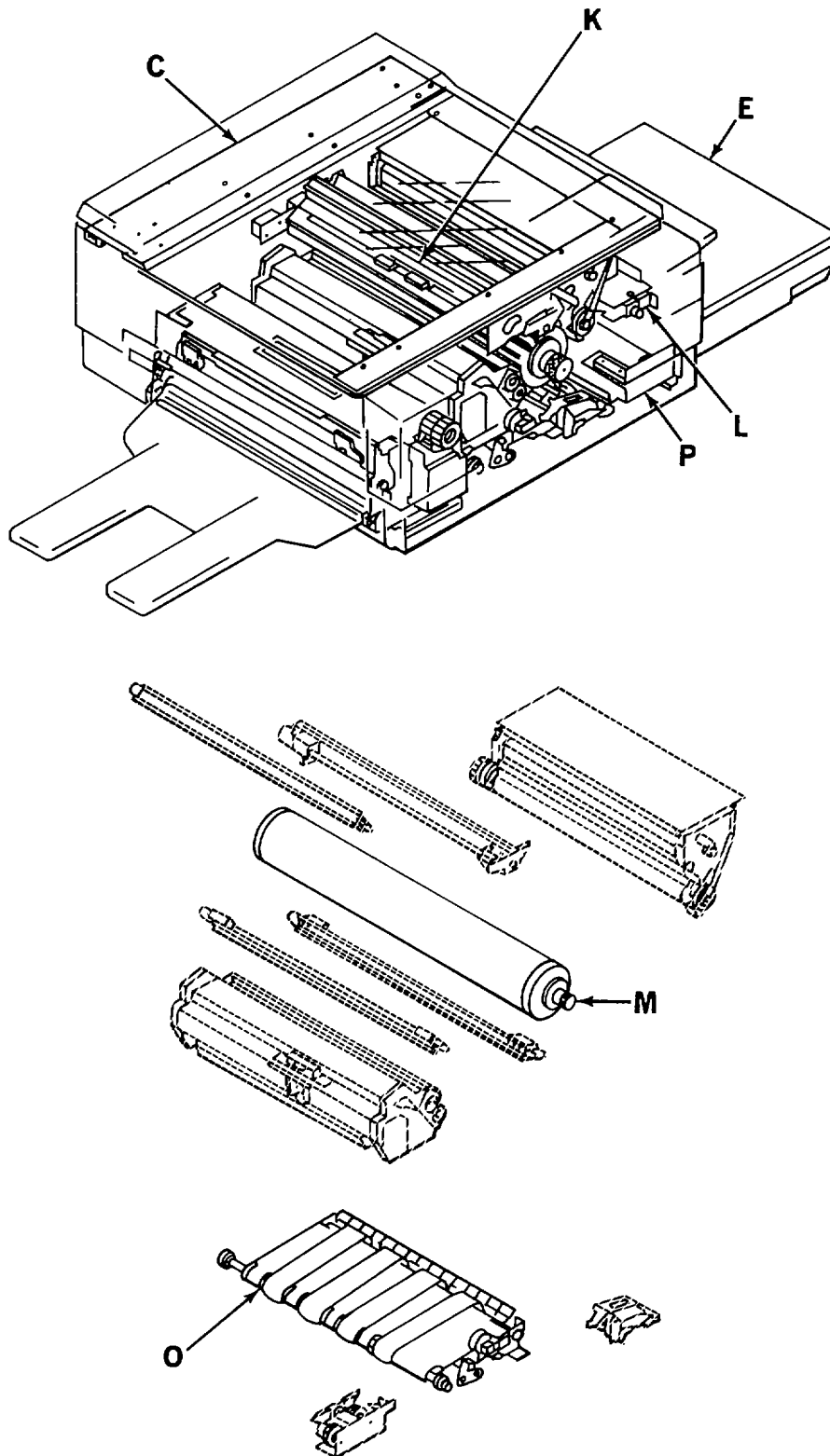

Figure 19. Plain Paper Copier (Sheet 2 of 20)

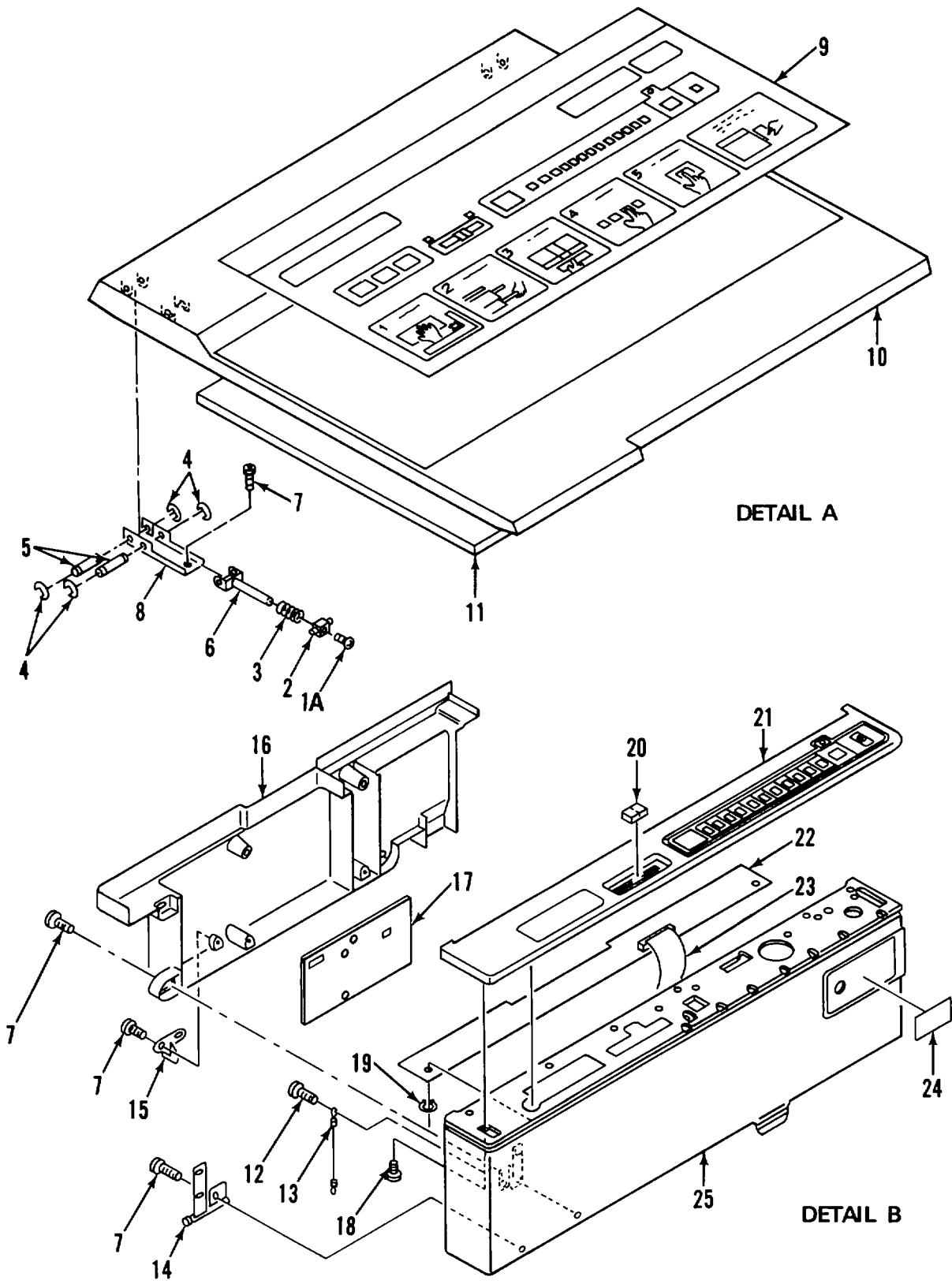

Figure 19. Plain Paper Copier (Sheet 3 of 20)



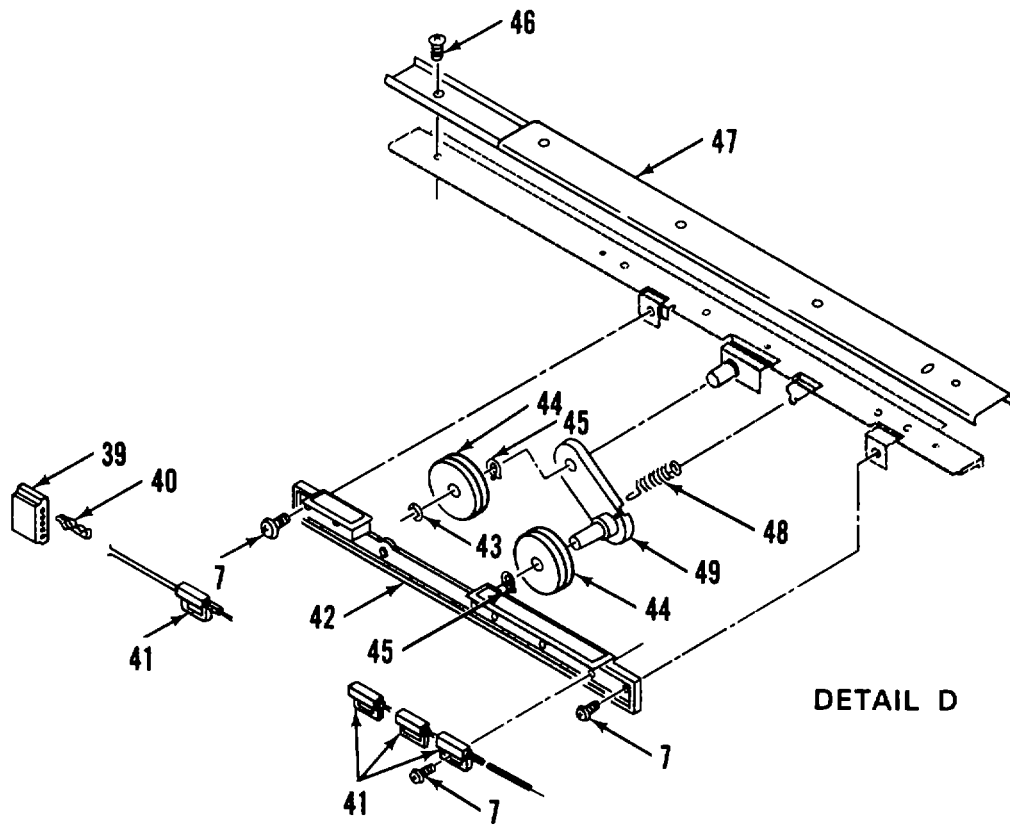
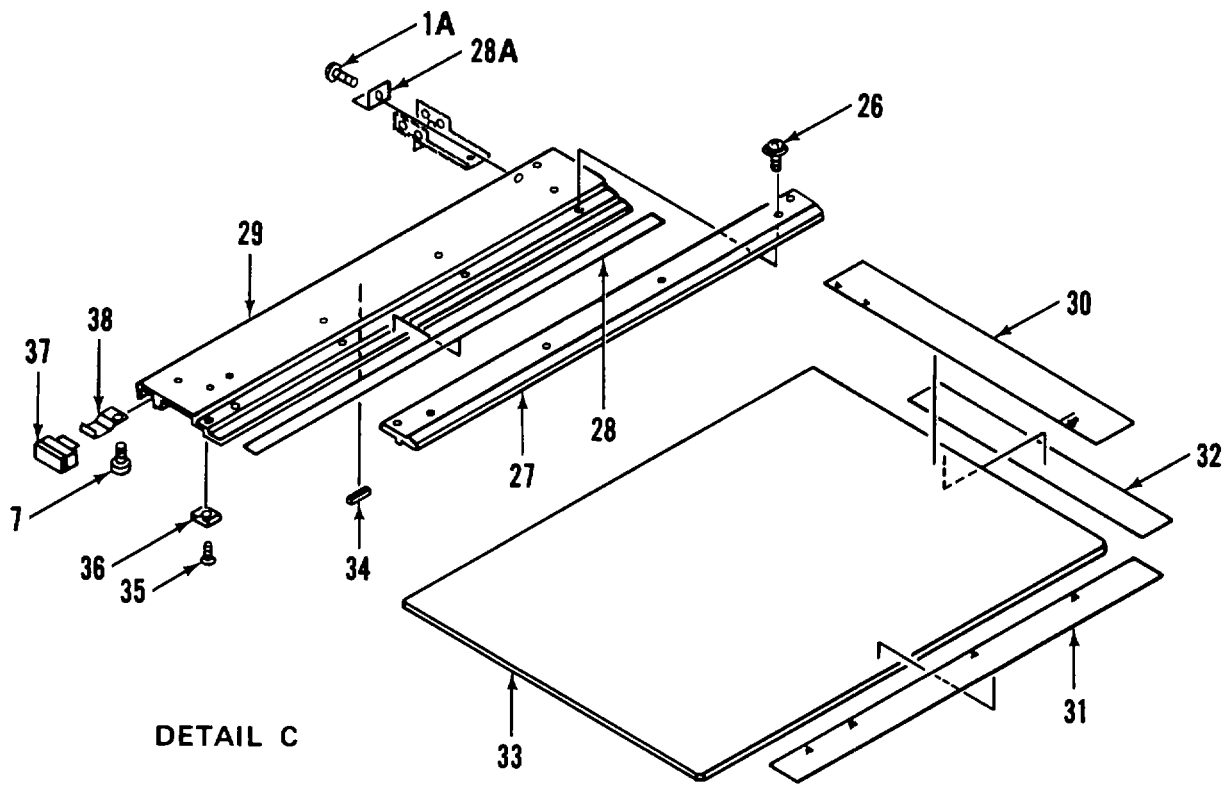
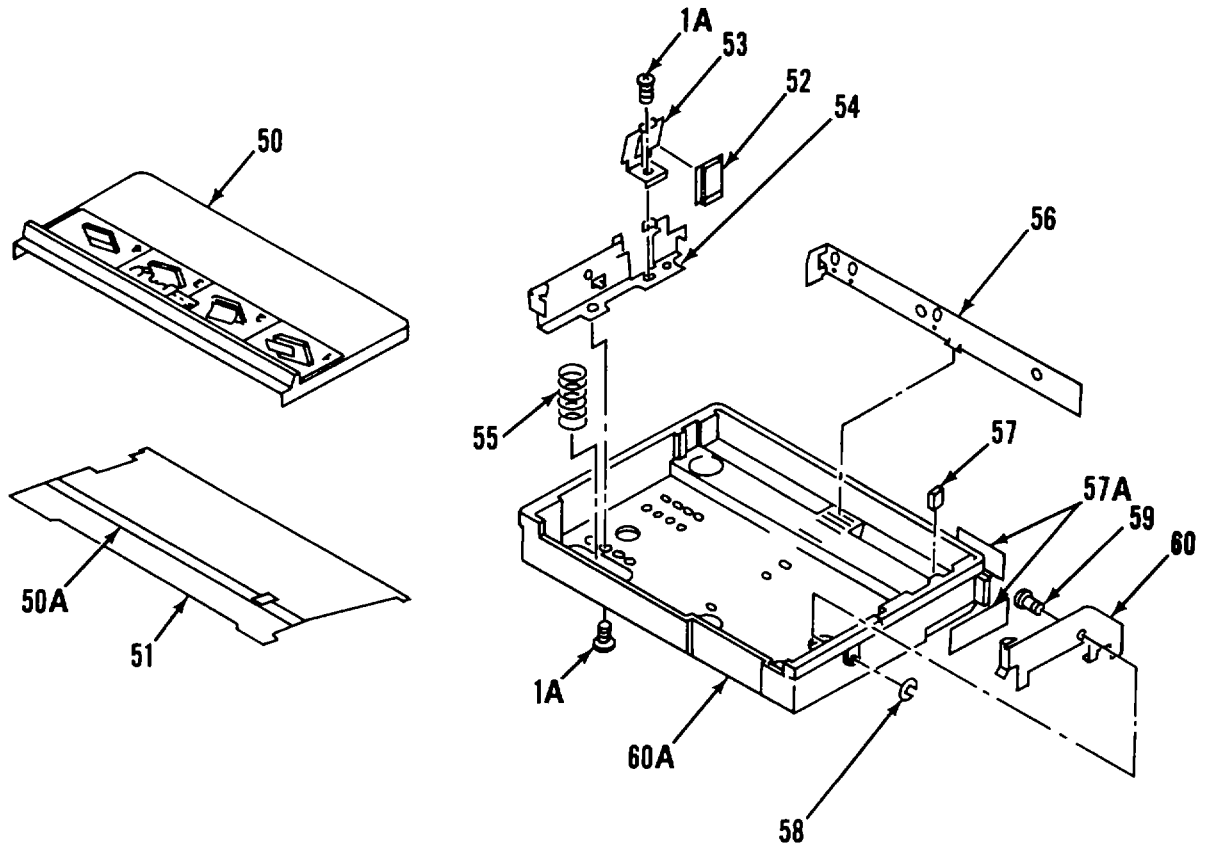
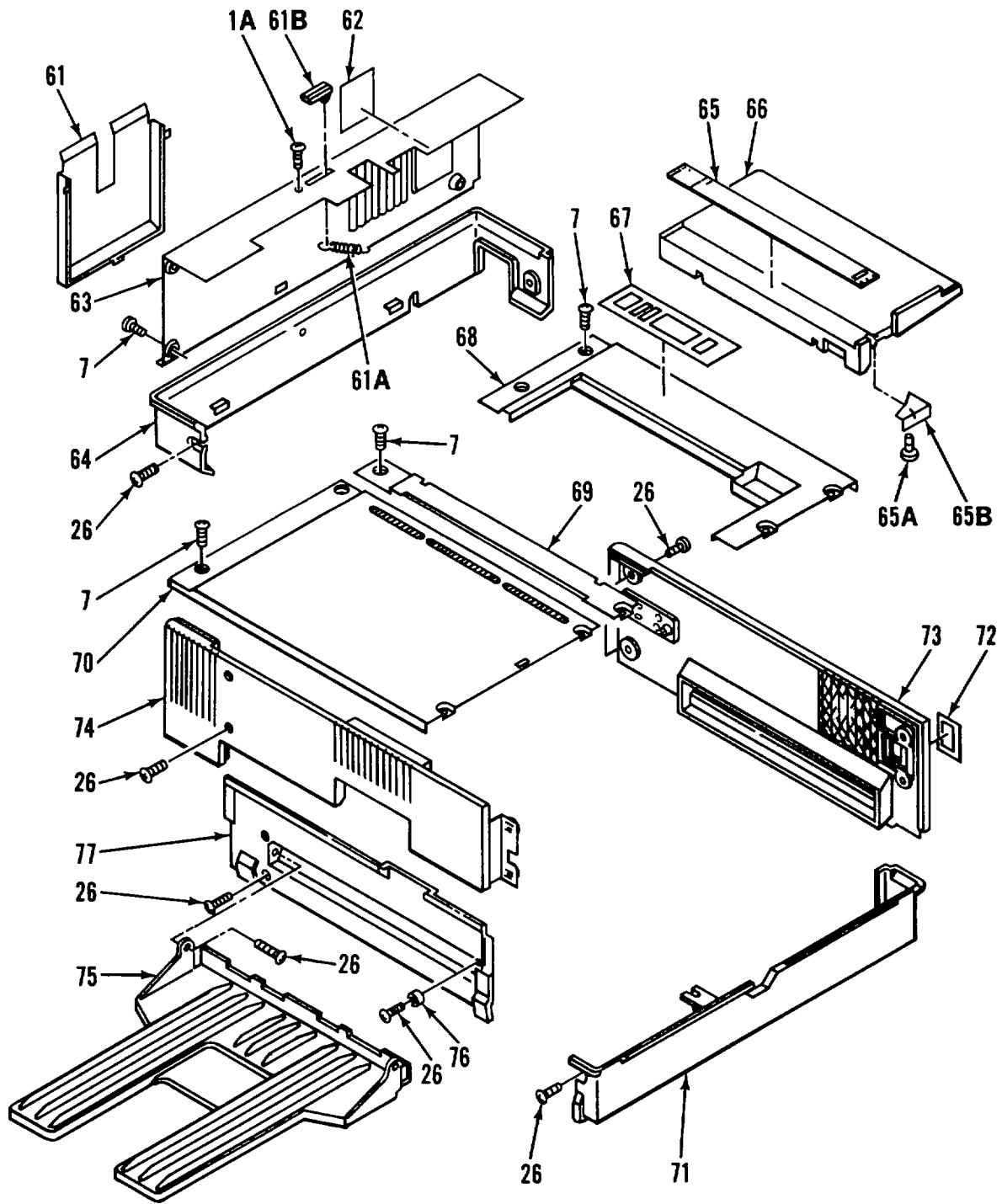

Figure 19. Plain Paper Copier (Sheet 4 of 20)



DETAIL E

Figure 19. Plain Paper Copier (Sheet 5 of 20)



DETAIL F

Figure 19. Plain Paper Copier (Sheet 6 of 20)

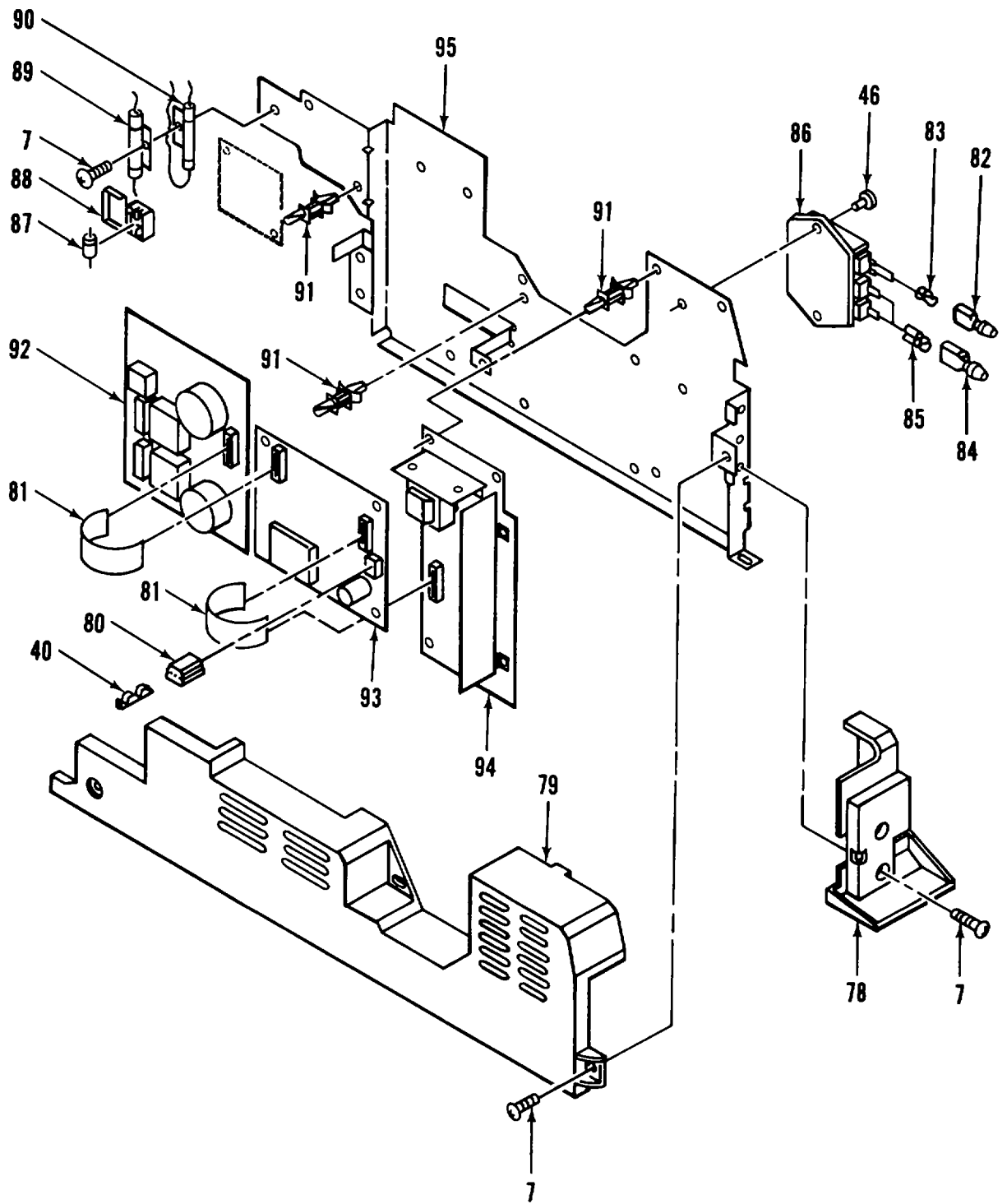

Figure 19. Plain Paper Copier (Sheet 7 of 20)

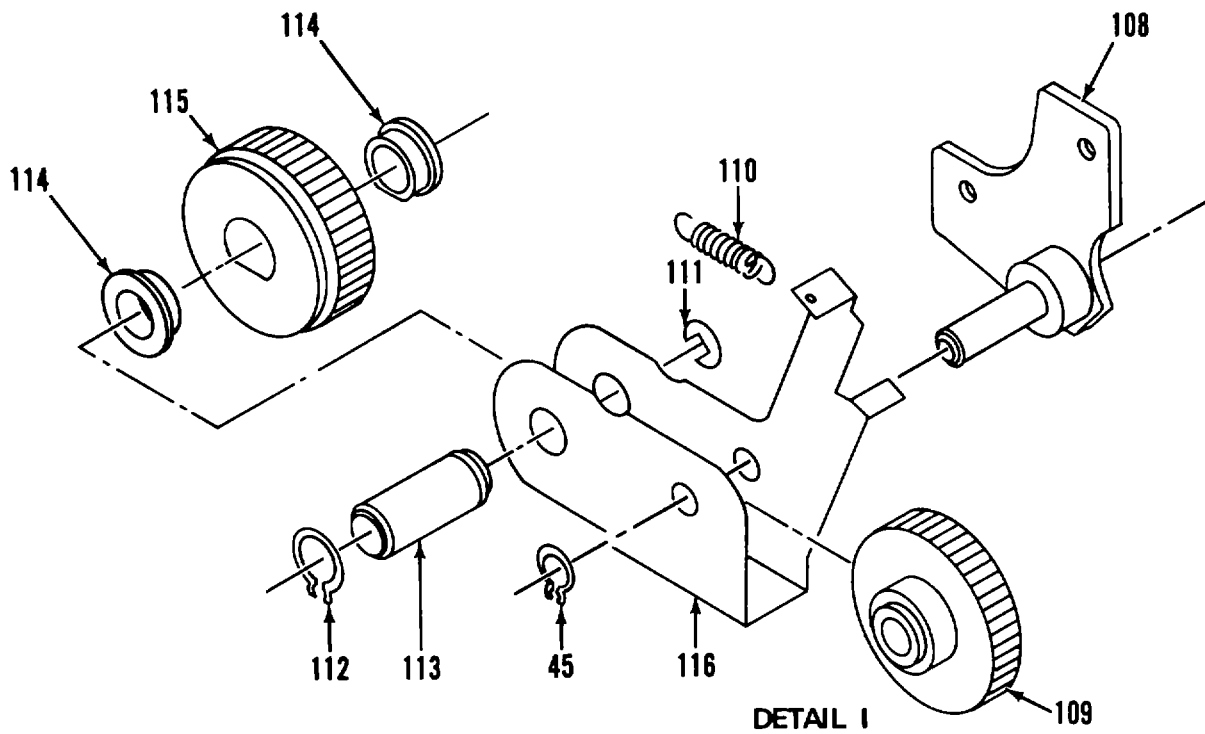
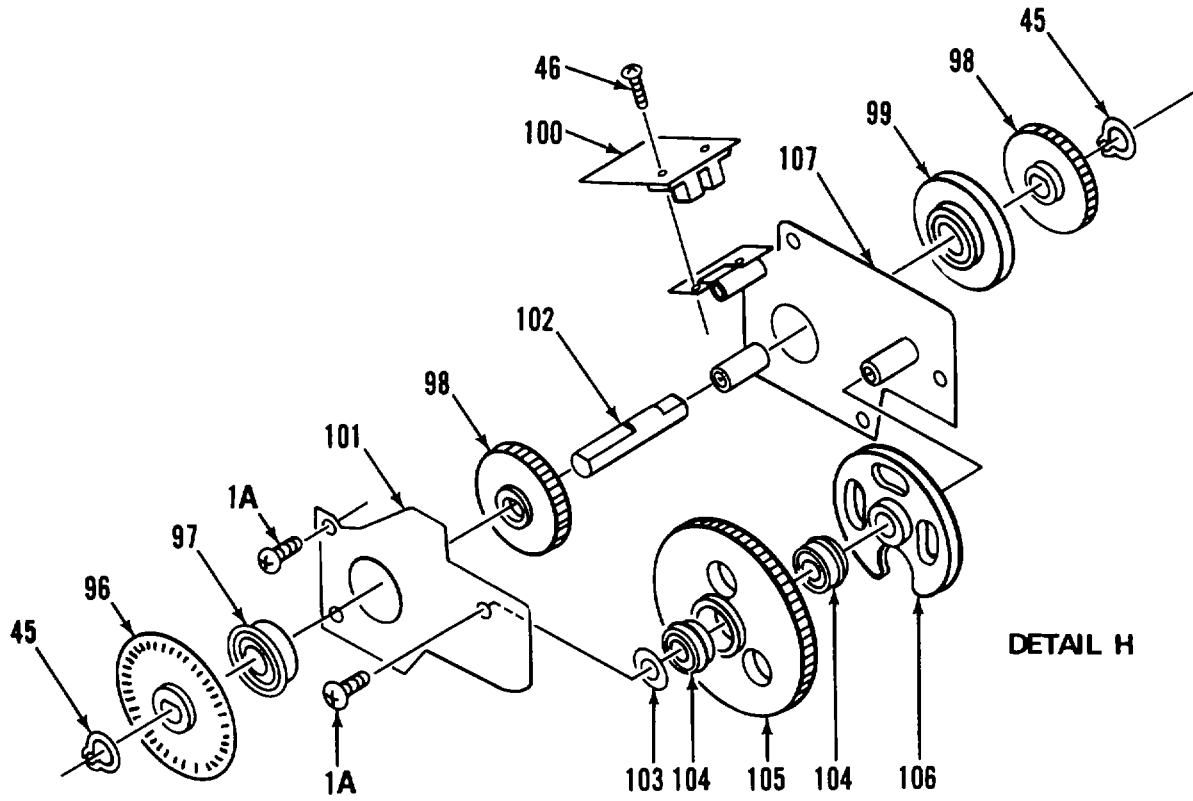
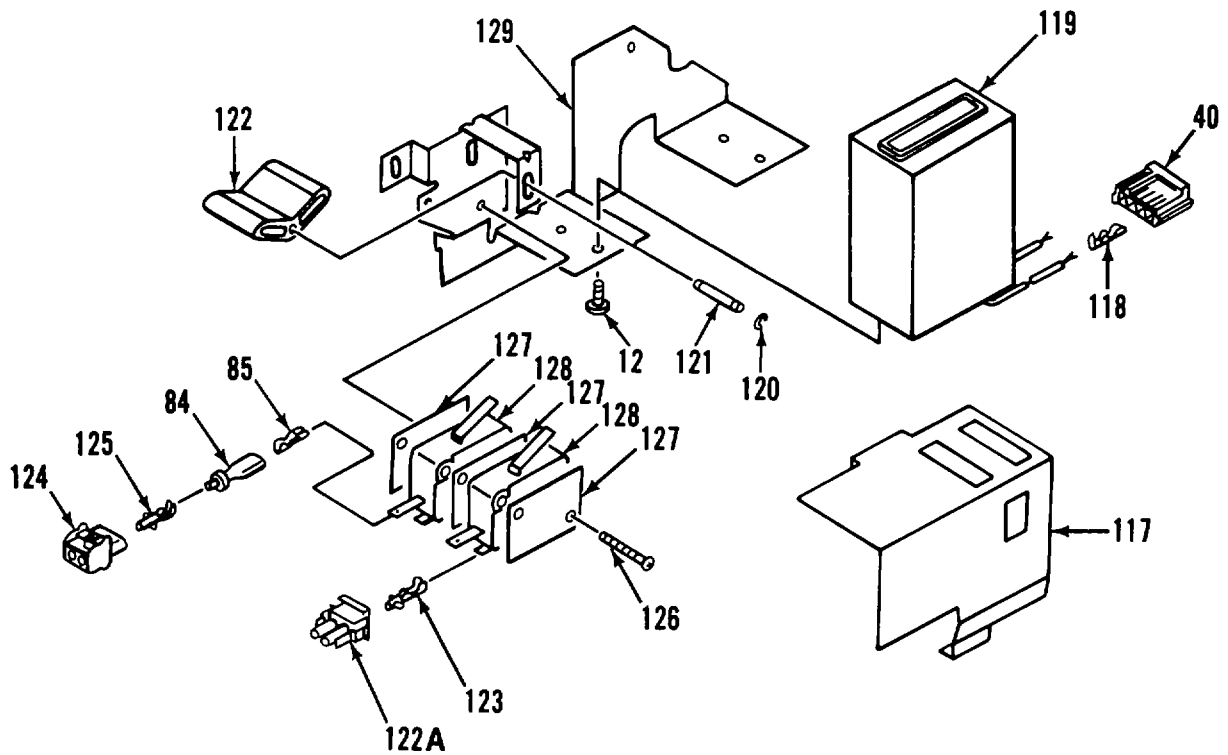

Figure 19. Plain Paper Copier (Sheet 8 of 20)



DETAIL J

Figure 19. Plain Paper Copier (Sheet 9 of 20)

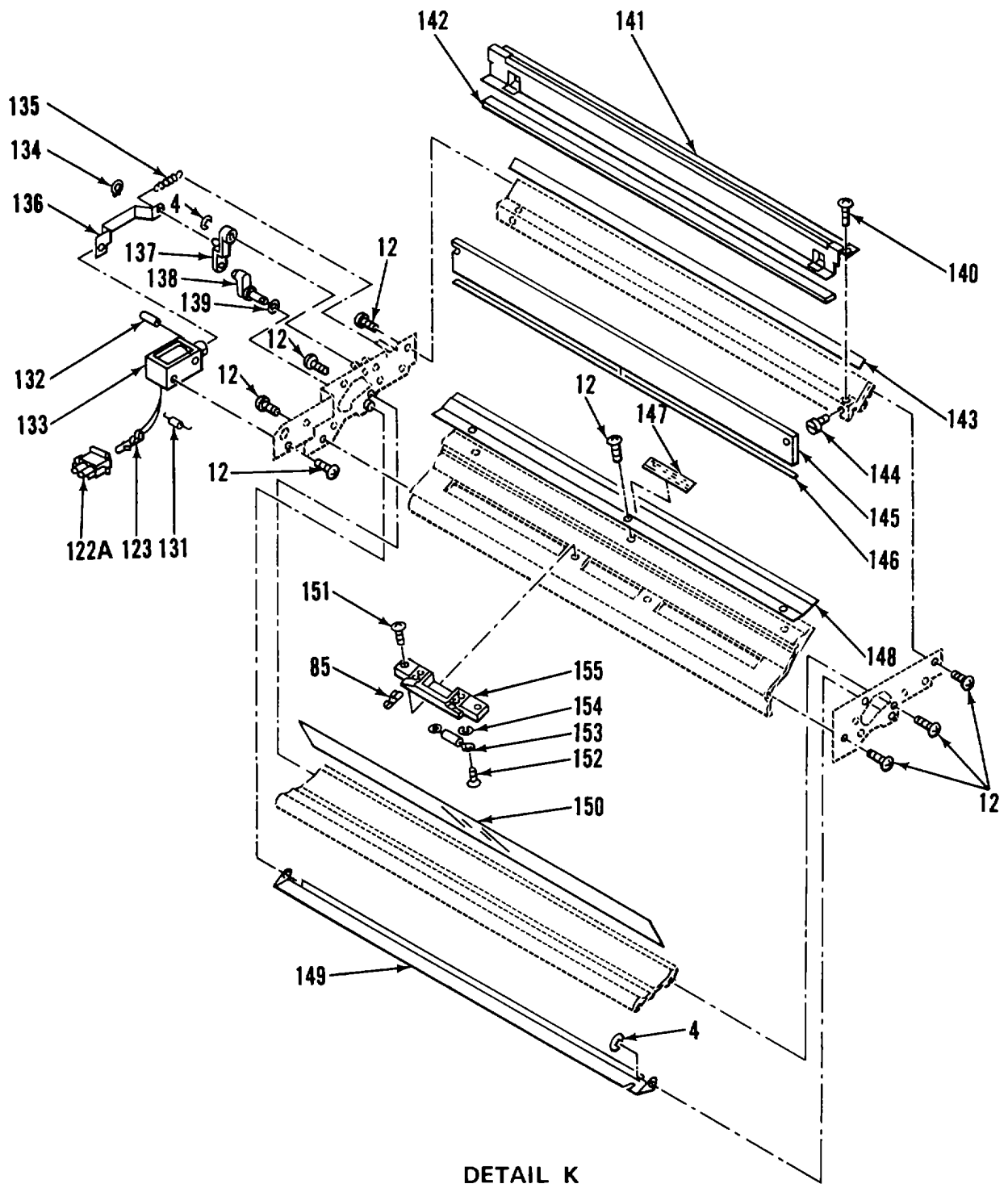
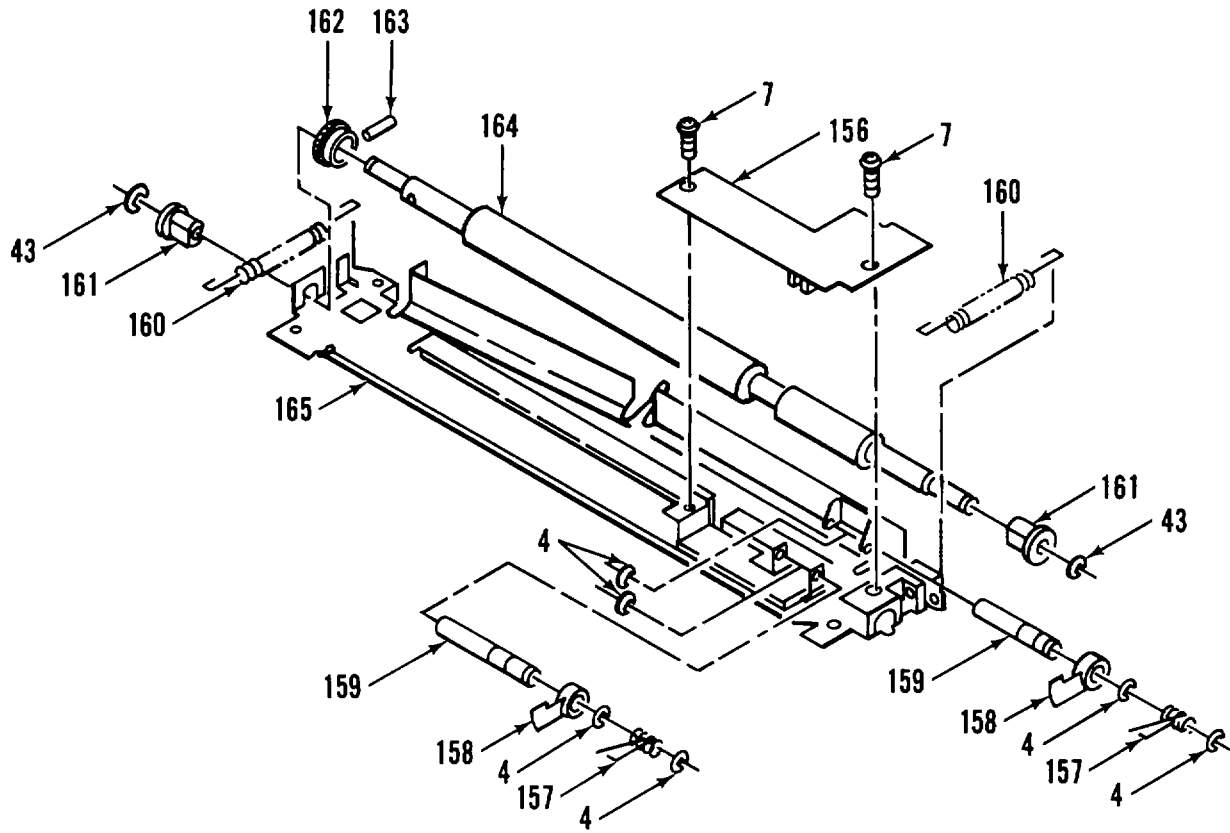

Figure 19. Plain Paper Copier (Sheet 10 of 20)



DETAIL L

Figure 19. Plain Paper Copier (Sheet 11 of 20)



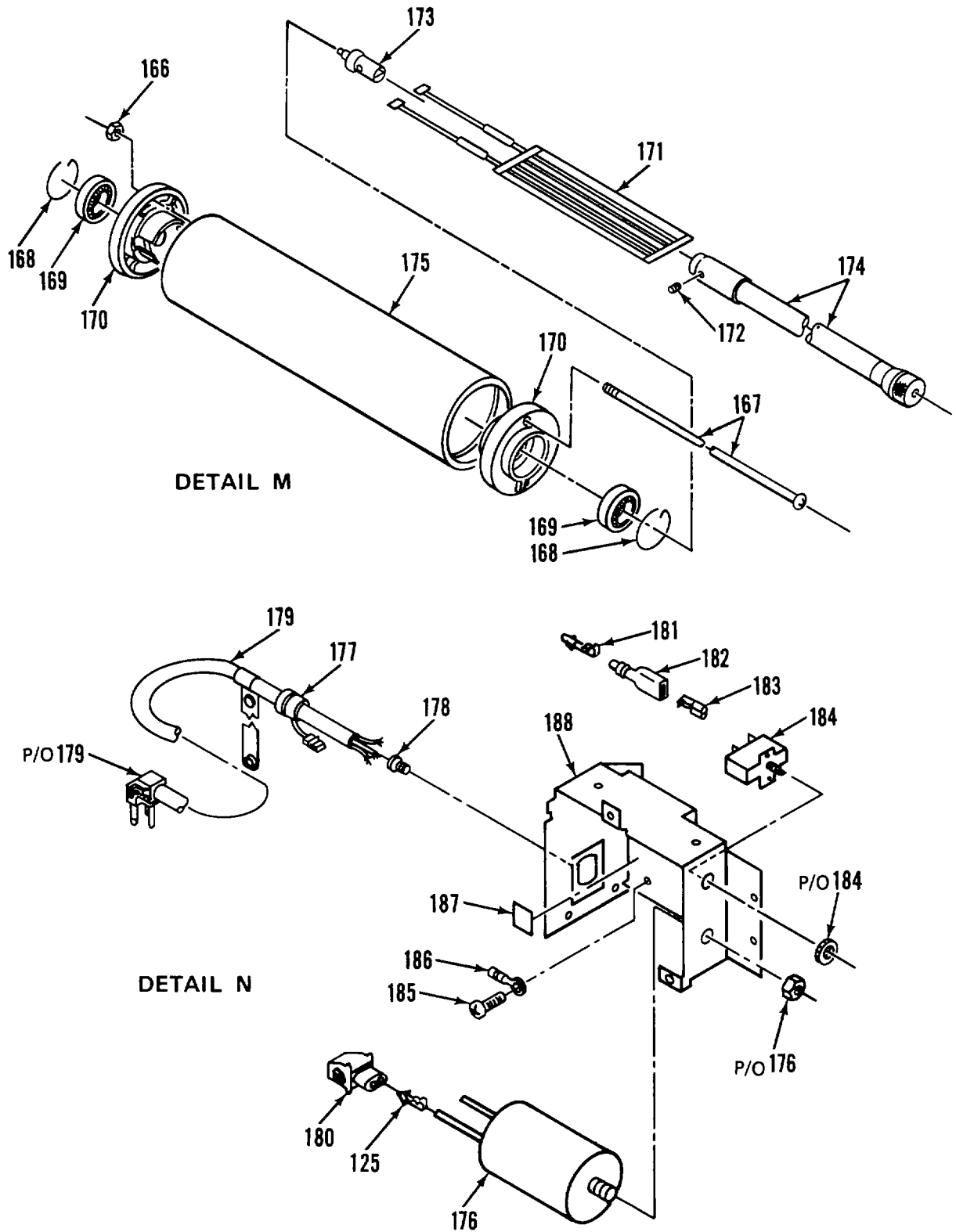

Figure 19. Plain Paper Copier (Sheet 12 of 20)

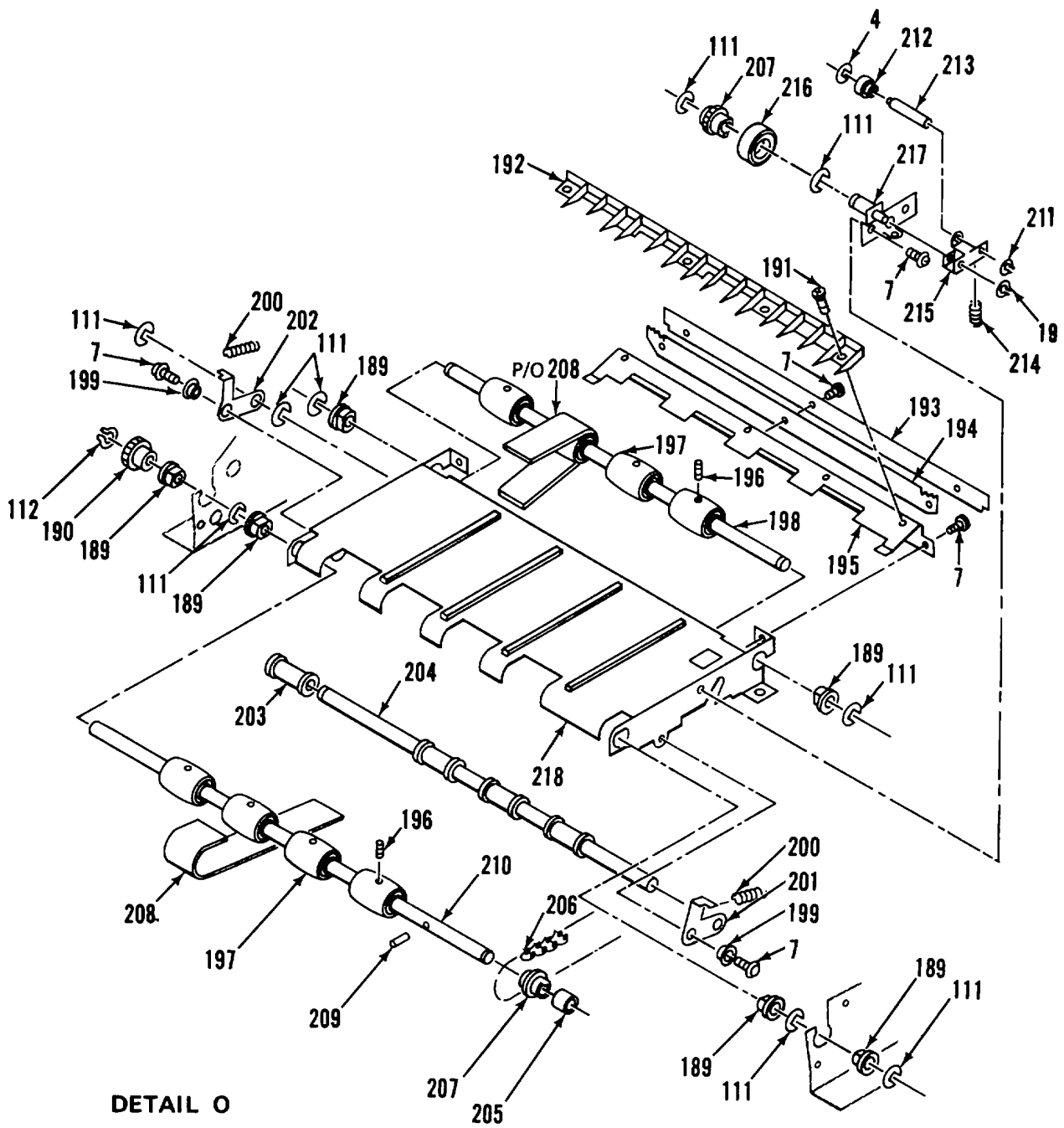

Figure 19. Plain Paper Copier (Sheet 13 of 20)

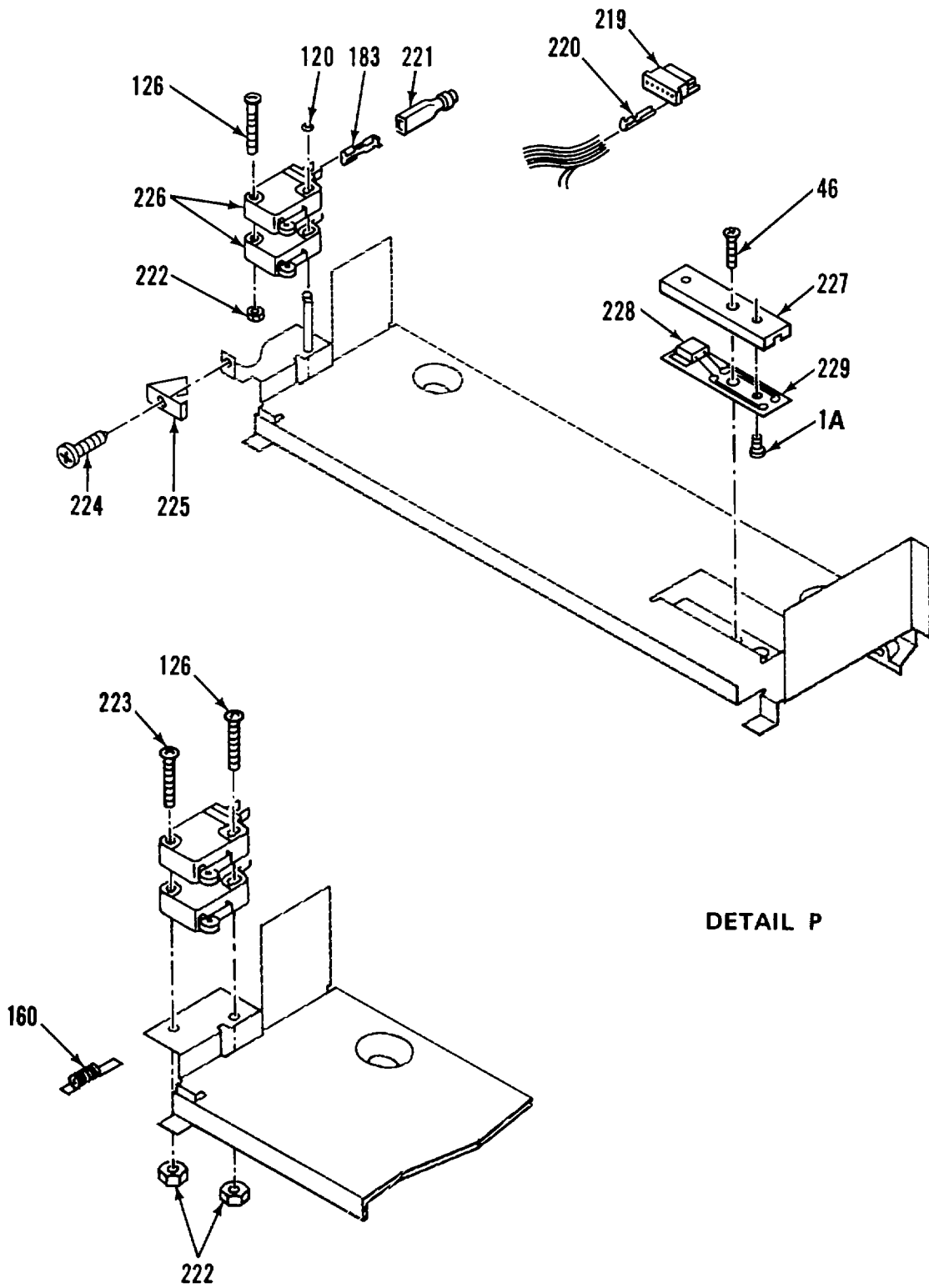

Figure 19. Plain Paper Copier (Sheet 14 of 20)

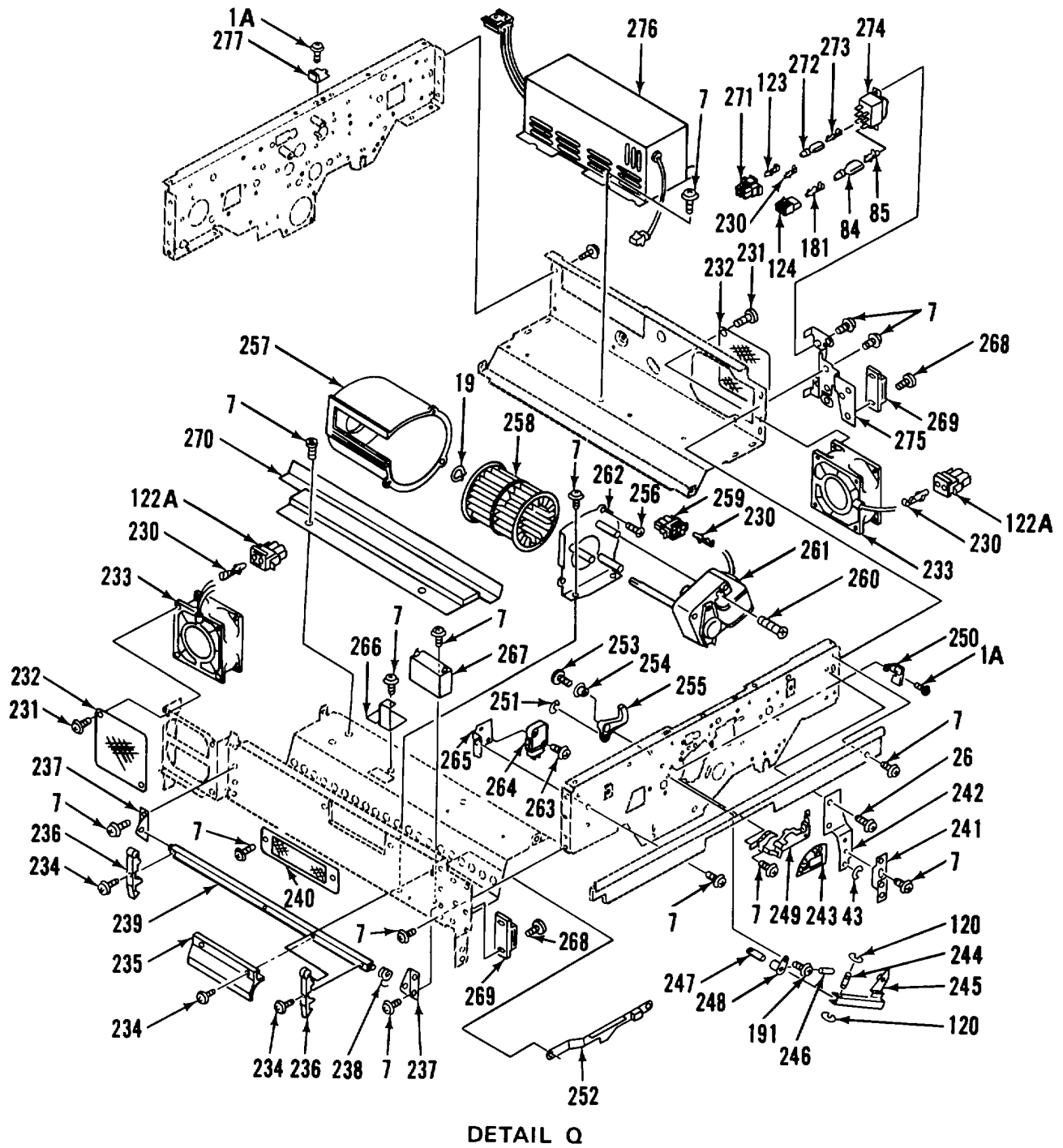

Figure 19. Plain Paper Copier (Sheet 15 of 20)

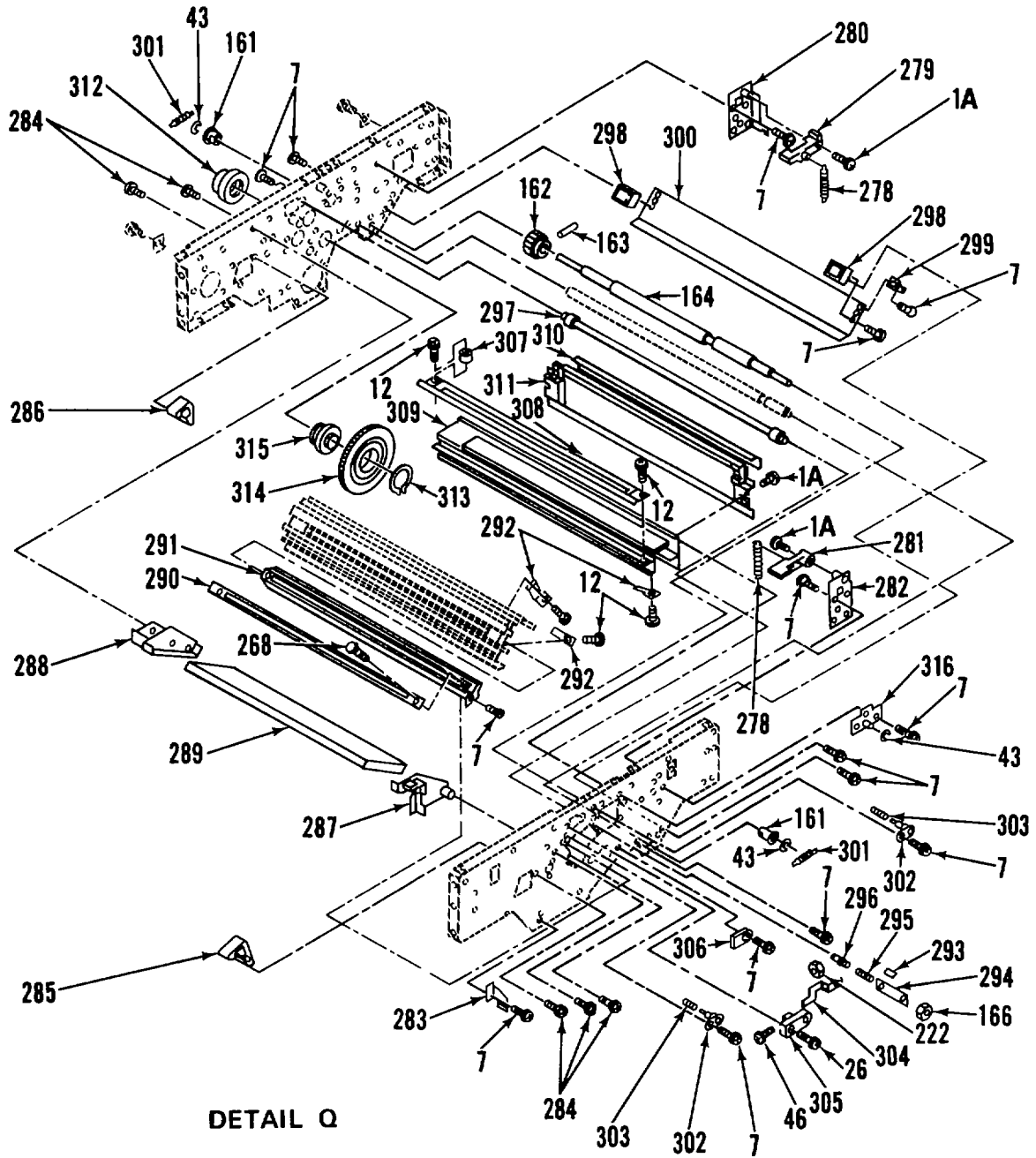
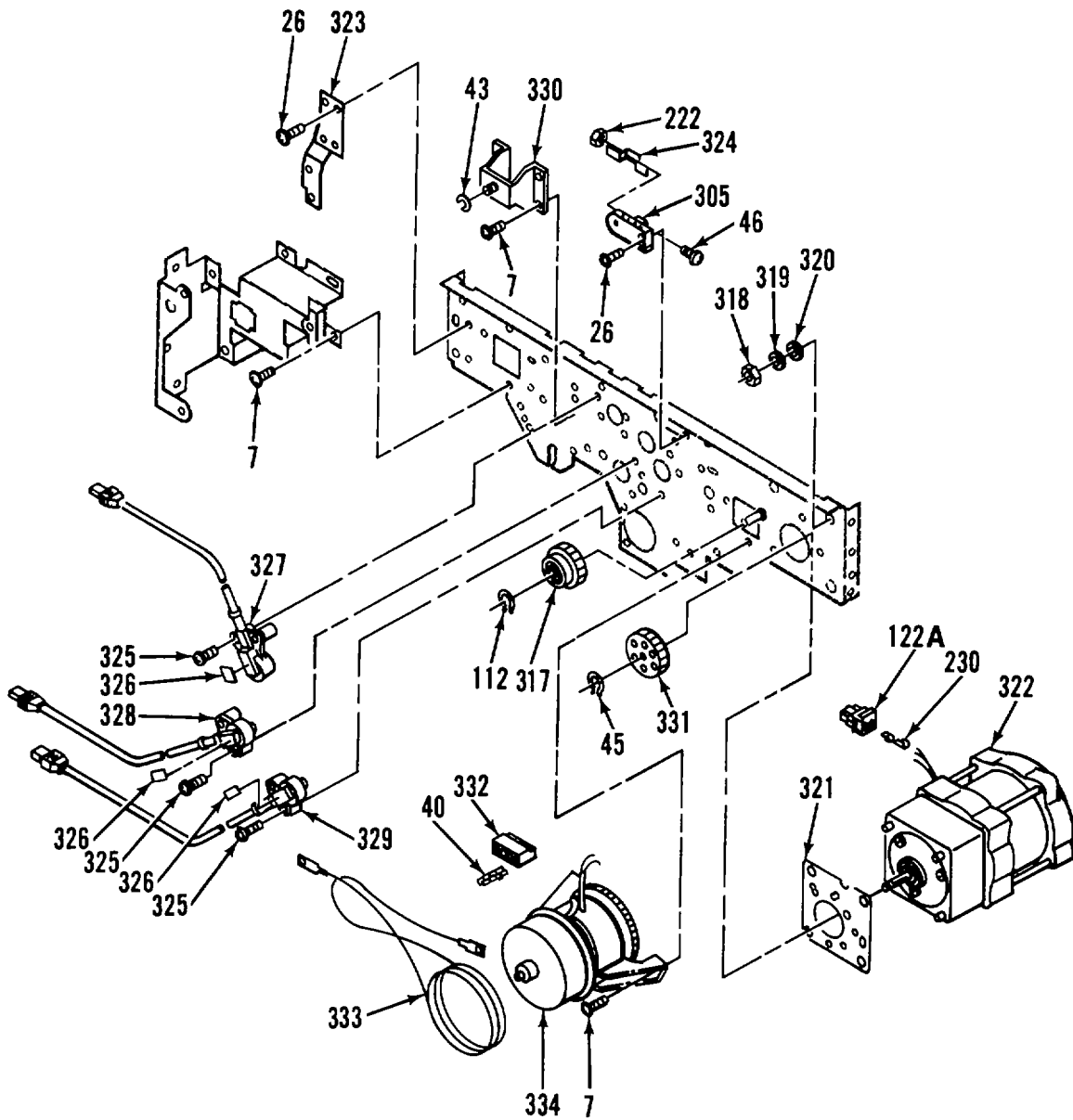

Figure 19. Plain Paper Copier (Sheet 16 of 20)



DETAIL Q

Figure 19. Plain Paper Copier (Sheet 17 of 20)

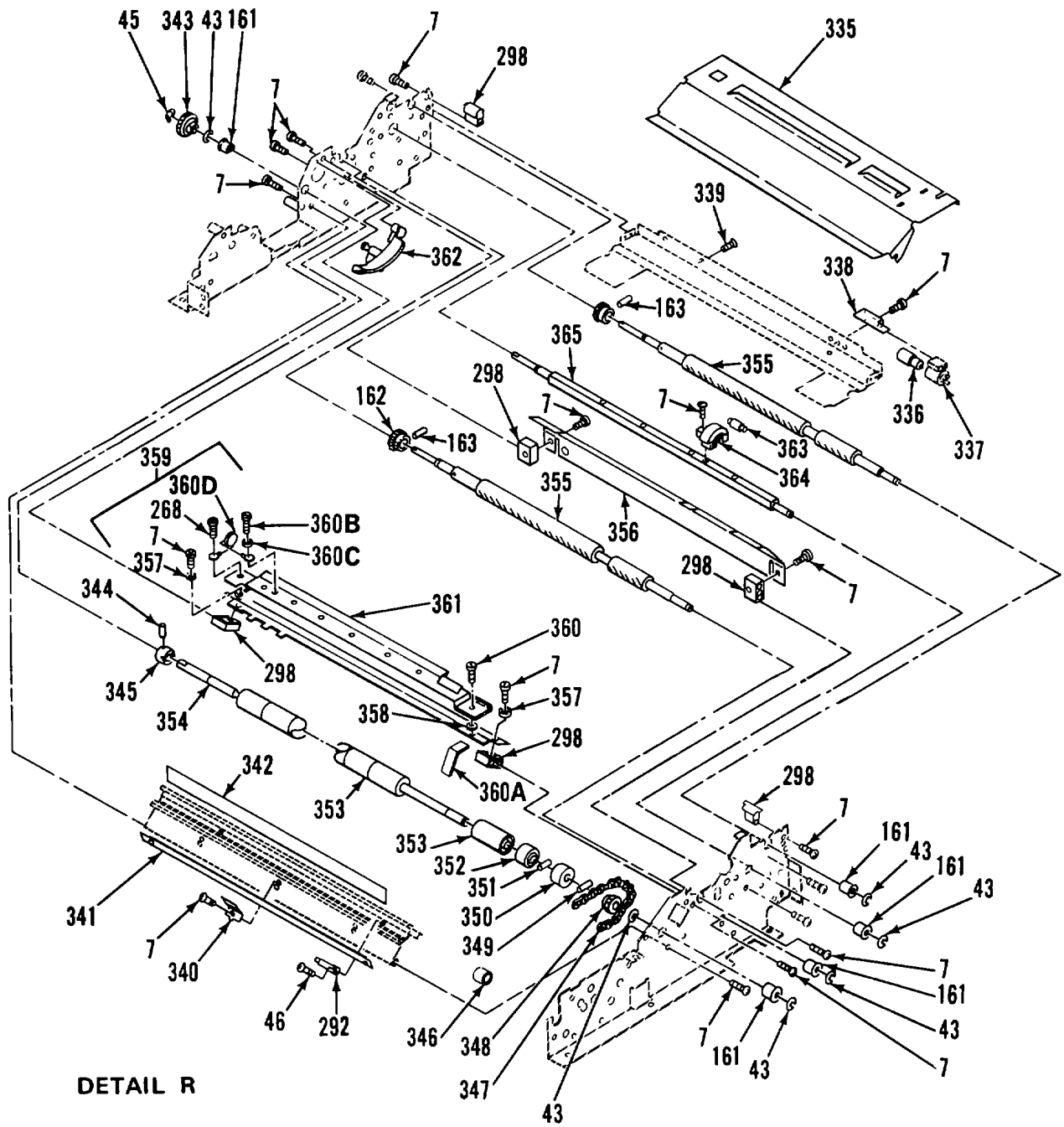

Figure 19. Plain Paper Copier (Sheet 18 of 20)

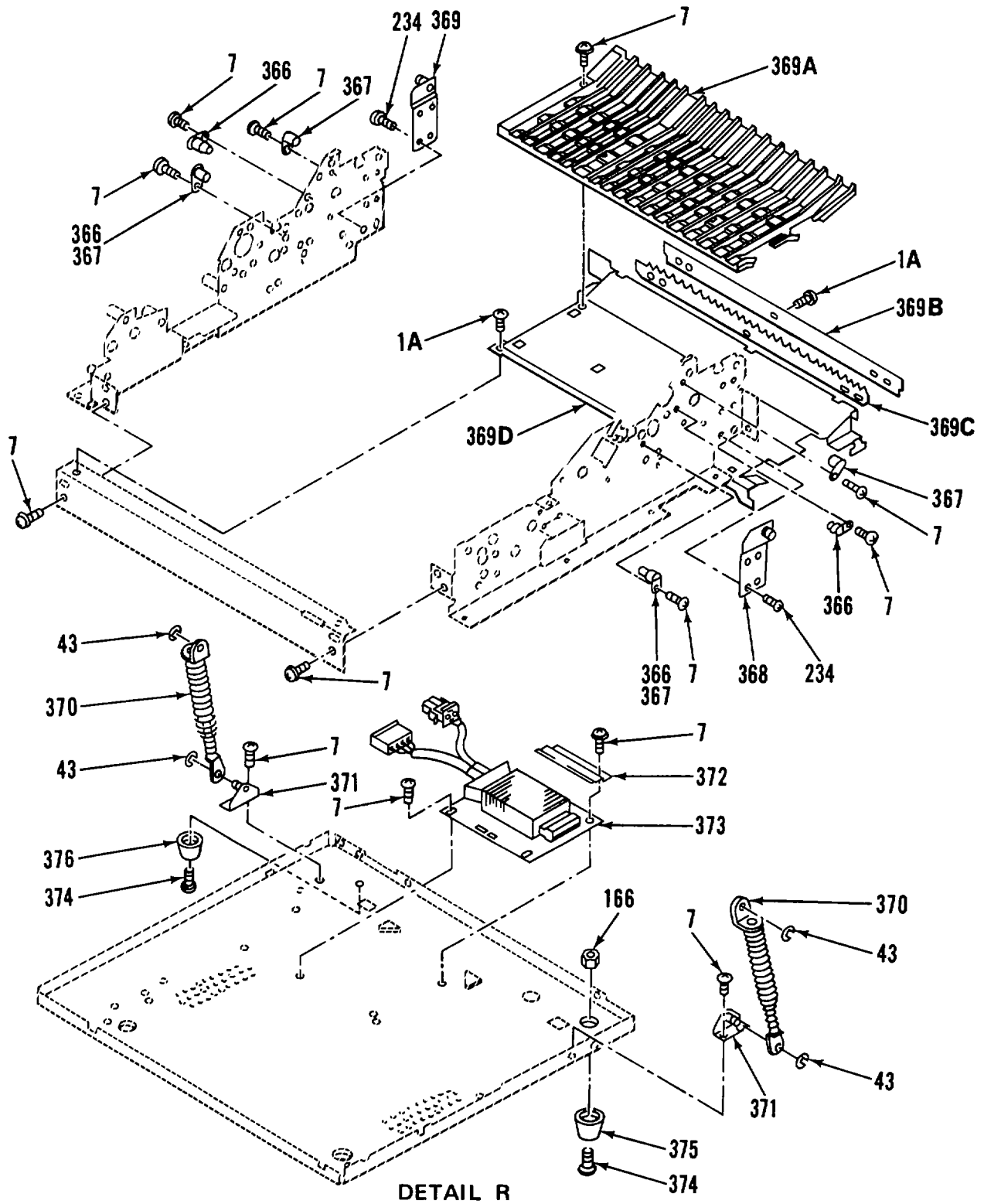
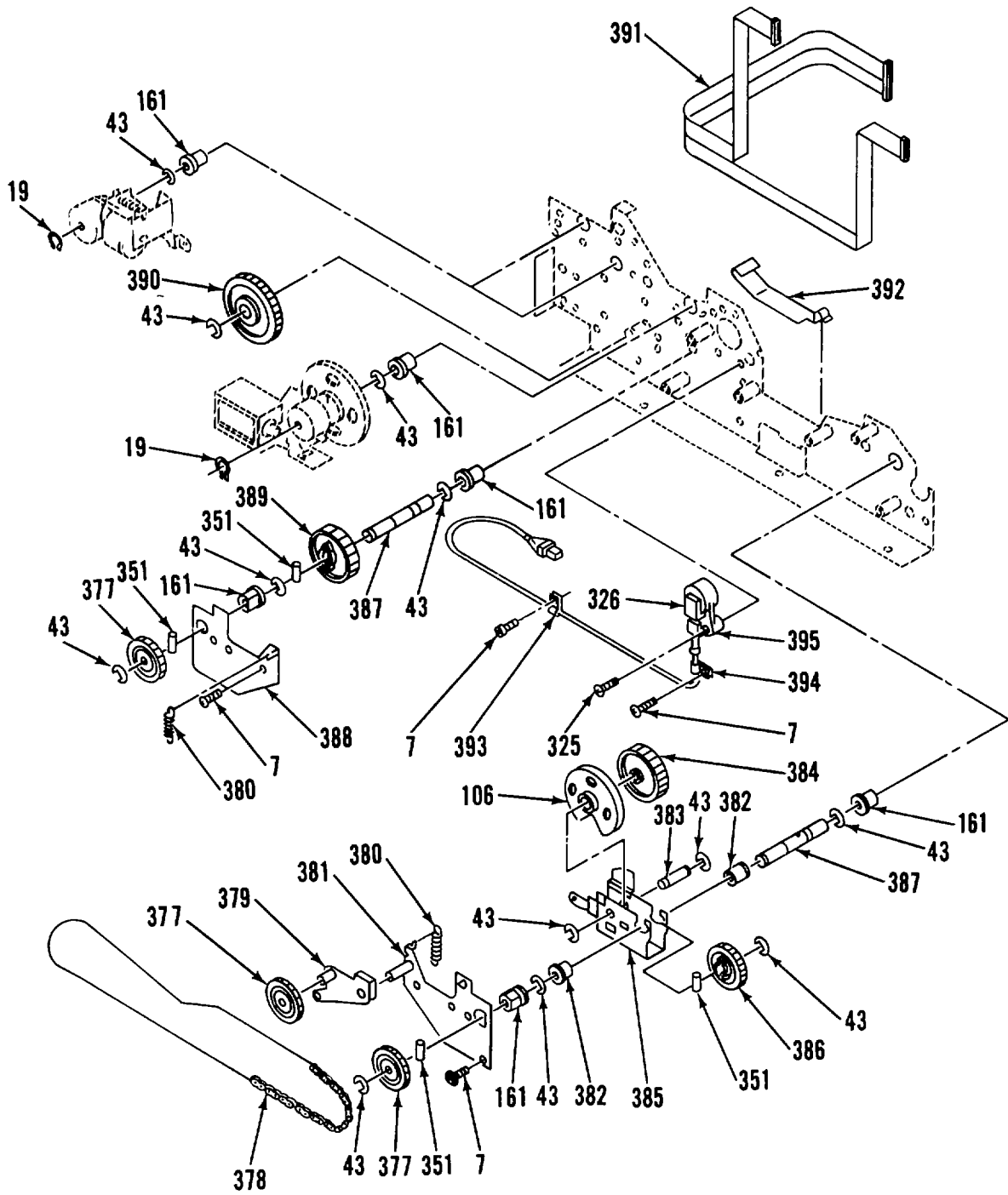

Figure 19. Plain Paper Copier (Sheet 19 of 20)





DETAIL R

Figure 19. Plain Paper Copier (Sheet 20 of 20)

(1) ITEM NO	(2) SMR CODE	(3) FSCM	(4) PART NUMBER	(5) DESCRIPTION AND USABLE ON CODES (UOC)	(6) QTY
GROUP 03 PLAIN PAPER COPIER					
FIG. 19. PLAIN PAPER COPIER					
1	PFOFF	60939	NP-200	COPYING MACHINE, DIA. ....	1
1A	XDFZZ	60939	XB1-2400-609	.SCREW, M4X6 . ....	20
2	XDFZZ	60939	FA1-9210-000	.BLOCK, SLIDING USE WITH SERIAL NO ..... B0100001 THRU B0438436.....	2
2	XDFZZ	60939	FA1-9210-020	.BLOCK, SLIDING USE WITH SERIAL NO ..... B0438437 AND ALL FOLLOWING .....	2
3	XDFZZ	60939	FS1-2382-020	.SPRING, COMPRESSION .....	2
4	XDFZZ	60939	XD2-1100-322	.E-RING .....	8
5	XDFZZ	60939	FA1-9207-000	.STUD .....	4
6	XDFZZ	60939	FF1-2006-000	.STUD .....	2
7	XDFZZ	60939	XB6-7400-609	.SCREW, M4X6 .....	155
7	XDFZZ	6093	XB5-6400-609	.SCREW, CT, M4X6 USE WITH SERIAL NO ..... B0547914 AND ALL FOLLOWING .....	6
8	XDFZZ	6093	FA1-9206-000	.HINGE, COPYBOARD COV .....	2
9	XDFZZ	6093	FA1-9224-000	.LABEL, COPY OPN USE WITH SERIAL NO ..... B0100001 AND ALL FOLLOWING .....	1
10	XDFZZ	60939	FA1-9221-020	.COVER, COPYBOARD USE WITH SERIAL ..... NO B0100001 THRU B0438436.....	1
10	XDFZZ	60939	FA1-9221-030	.COVER, COPYBOARD USE WITH SERIAL ..... NO B0438437 AND ALL FOLLOWING.....	1
11	XDFZZ	60939	FA1-9222-000	.CUSHION, COPYBOARD CUSHION, ..... COPYBOARD COV .....	1
12	XDFZZ	60939	XB1-2300-409	.SCREW, M3X4 .....	25
13	XDFZZ	60939	FA1-9526-000	.WIRE, FRONT COVER .....	2
14	XDFZZ	60939	FA1-9524-000	.HINGE, FRONT COVER .....	2
15	XDFZZ	60939	FA1-9525-040	.ACTUATOR .....	1
16	XDFZZ	60939	FA1-9522-000	.COVER, DC CONTROLLER .....	1
17	PBFHH	60939	FGL-1231-080	.CONTROLLER, DIRECT USE WITH ..... SERIAL NO B0300607 AND ALL FOLLOWING	1
18	XDFZZ	60939	XB3-1400-805	.SCREW, M4X8 .....	3
19	XDFZZ	60939	XD2-2100-602	.GRIP-RING .....	7
20	XDFZZ	60939	FA1-9523-000	.LEVER, EXPSR CONT.....	1
21	XDFZZ	60939	FH7-6030-000	.TOUCHKEY, KEYBOARD.....	1
22	PAFZZ	60939	FG1-1233-000	.BOARD, DISPLAY .....	1
23	XDFZZ	60939	FH2-5036-000	.CABLE, FLEXIBLE .....	1
24	XDFZZ	60939	FA1-9855-000	.NAMEPLATE USE WITH SERIAL NO ..... B0100001 AND ALL FOLLOWING.....	1
25	XDFZZ	60939	FA1-9521-000	.COVER, FRONT .....	1
26	XDFZZ	60939	XB6-7400-809	.SCREW, M4X8 .....	28
27	XDFZZ	60939	FA1-9202-000	.RETAINER, COPYBOARD RETAINER, ..... COPYBOARD GL .....	1
28	XDFZZ	60939	FA1-9203-000	.FOAM, CUSHION .....	1
28A	XDFZZ	60939	FA1-9999-000	.STOPPER .....	1
29	XDFZZ	60939	FA1-9201-020	.FRAME, REAR.....	1
30	XDFZZ	60939	FA1-9214-000	.PLATE, INDEX, RIGHT USE WITH SERIAL ..... NO 80100001 AND ALL FOLLOWING.....	1
31	XDFZZ	60939	FA1-9215-000	.PLATE, INDEX, FRONT USE WITH SERIAL .....	1

## SECTION II

TM 5-6675-324-24P

(1) ITEM NO	(2) SMR CODE	(3) FSCM	(4) PART NUMBER	(5) DESCRIPTION AND USABLE ON CODES (UOC)	(6) QTY
				NO B0100001 AND ALL FOLLOWING.....	
32	XDFZZ	60939	FA1-9213-030	.PAPER,WHITE REFLECTIVE.....	1
33	PBFZZ	60939	FN1-4034-000	.GLASS,COPYBOARD PLA .....	1
34	XDFZZ	60939	FH7-9042-030	.HAGNET .....	1
35	XDFZZ	60939	X08-4008-090	.SCREW,M3X6 .....	2
36	XDFZZ	60939	FAI-9204-000	.STOP,COPYBOARD .....	1
37	XDFZZ	60939	FAI-9953-000	.HOLDER,WIRE .....	1
38	XDFZZ	60939	FAI-9205-000	.HOLDER,WIRE .....	2
39	XDFZZ	60939	WS3-0434-000	.CONNECTOR,8PIN .....	1
40	XDFZZ	60939	WS3-0437-000	.CONTACT .....	17
41	PAFZZ	60939	FH7-9051-000	.SWITCH,REED-.. .....	4
42	XDFZZ	60939	FA1-9447-060	.HOLDER,COPYBOARD SENSOR .....	1
43	XDFZZ	60939	XD2-1100-642	.E-RING .....	33
44	XDFZZ	60939	FA1-9445-000	.PULLEY .....	2
45	XDFZZ	60939	XD2-2100-802	.GRIP-RING .....	7
46	XDFZZ	60939	XB1-2300-609	.SCREW,M3X6 .....	13
47	XDFZZ	60939	FA1-9446-020	.RAIL,COPYBOARD.....	1
48	XDFZZ	60939	FS1-2381-030	.SPRING,TENSION.....	1
49	XDFZZ	60939	FA1-9444-000	.LEVER,WIRE TENSION .....	1
50	XDFZZ	60939	FF1-2011-020	.COVER TOPICASSETTE .....	1
50A	XDFZZ	60939	FA2-2438-020	.SHEET .....	1
51	XDFZZ	60939	FF1-2624-020	.PLATE,PAPER LIFTING UPON INITIAL REPLACEMENT OF PART,AS WELL REPLACE.... P/N FA1-9777-020 AND P/N FF1-2526-..... 020.....	1
52	XDFZZ	60939	FF1-2010-000	.PLATE,PAPER CONTACT .....	1
53	XDFZZ	60939	FA1-9780-000	.SPRING,LEAF .....	1
54	XDFZZ	60939	FF1-2526-C20	.PLATE,HOLD-DOWN TAB REAR UPON..... INITIAL REPLACEMENT OF PART,AS WELL..... REPLACE P/N FAI-9777-020,AND P/N..... FF1-2624-020.....	1
55	XDFZZ	0939	FA1-9781-020	.SPRING,COMPRESSION .....	2
56	XDFZZ	0939	FA1-9783-030	.PLATE,STOP .....	1
57	XDFZZ	0939	FA1-9787-000	.STOPPER,RUBBER .....	1
57A	XDFZZ	0939	FA2-2463-000	.LABEL,LETTER .....	2
58	XDFZZ	0939	XD2-1100-402	.E-RING .....	1
59	XDFZZ	0939	FA1-0622-000	.RIVET .....	1
60	XDFZZ	0939	FA1-9777-020	.PLATE,HOLD-DOWN TAB FRONT UPON .....	1
				INITIAL REPLACEMENT OF PART,AS WELL..... REPLACE P/N FFI-2624-000 AND P/N..... FF1-2526-020.....	
60A	XDFZZ	60939	FA1-9766-000	.BODY,CASSETTE .....	1
61	XDFZZ	60939	FA1-9842-000	.HOLDER,MANUAL OPERATORS .....	1
61A	XDFZZ	60939	FS1-2492-000	.SPRING,TENSION .....	1
61B	XDFZZ	60939	FA1-9998-000	.BRACKET .....	1
62	XDFZZ	60939	FA1-9852-000	.PLATE,RATING,120V 60HZ,USE WITH .....	1
				SERIAL NO B0100001 AND ALL FOLLOWING.....	
63	XDFZZ	60939	FA1-9824-060	.COVER,REAR,UPPER .....	1
64	XDFZZ	60939	FA1-9829-000	.COVER,REAR,LOWER,.....	1
65	XDFZZ	60939	FA1-9847-000	.PLATE,INDEX USE WITH SERIAL NO .....	1
				B0100001 AND ALL FOLLOWING.....	
65A	XDFZZ	60939	XA9-0028-000	.SCREW,TPG,PNH,M4X8 .....	1

## SECTION II

TM 5-6675-324-24P

(1) ITEM NO	(2) SMR CODE	(3) FSCM	(4) PART NUMBER	(5) DESCRIPTION AND USABLE ON CODES (UOC)	(6) QTY
65B	XDFZZ	60939	FA2-3272-000	.GUIDE,PAPER .....	1
66	XDFZZ	60939	FF1-2048-000	.SHELF,MANUAL PAPER GUIDE USE WITH..... SERIAL NO B0100001 AND ALL FOLLOWING	1
67	XDFZZ	60939	FA1-9959-000	.LABEL,TONER RPNSM USE WITH SERIAL .....	1
				NO B0100001 AND ALL FOLLOWING.....	
68	XDFZZ	60939	FA1-9825-050	.COVER, TOP, RIGHT .....	1
69	XDFZZ	60939	FF1-2040-020	.COVER, TOP, CENTER.....	1
70	XDFZZ	60939	FF1-2017-020	.COVER, TOP, LEFT .....	1
71	XDFZZ	60939	FA1-9828-000	.COVER, FRONT, LOWER .....	1
72	XDFZZ	60939	FA1-9834-000	.LABEL, POWER SWITCH .....	1
73	XDFZZ	60939	FF1-2456-020	.COVER, R END, UPPER .....	1
74	XDFZZ	60939	FA1-9823-000	.COVER, L END, UPPER.....	1
75	XDFZZ	60939	FA2-5523-000	.TRAY, COPY .....	1
76	XDFZZ	60939	XZ1-1400-305	.SPACER .....	2
77	XDFZZ	60939	FA1-9830-000	.COVER, L ENC, LOWER.....	1
78	XDFZZ	60939	FA1-9851-020	.PLATE, LOCK, REAR USE WITH SERIAL..... NO B0100001 AND ALL FOLLOWING..... *	1
79	XDFZZ	60939	FA1-9850-000	.COVER, 1 USE WITH SERIAL NO .....	1
				B0100001 AND ALL FOLLOWING,.....	
80	XDFZZ	60939	WS3-0589-000	.CONNECTOR, PCB, 2PIN .....	1
81	XDFZZ	60939	FH2-5035-000	.CABLE, FLEXIBLE.....	2
82	XDFZZ	60939	X62-9610-000	.SLEEVE, FASTON.....	2
83	XDFZZ	60939	WT1-0011-000	.FASTON .....	2
84	XDFZZ	60939	WT1-0023-000	.SLEEVE, FASTON.....	10
85	XDFZZ	60939	X62-5334-000	.FASTON .....	12
86	XDFZZ	60939	FH4-0035-000	.RELAY, SOLID STATE TSS16G11S-24..... USE WITH SERIAL NO B010001 AND ALL..... FOLLOWING .....	1
87	XDFZZ	60939	X65-5451-000	.DIODE, V08J.....	1
88	XDFZZ	60939	WS8-0003-000	.CONNECTOR, SPARK SUPPRESSOR.....	1
89	PAFZZ	60939	FH7-9052-000	.THERMSWITCH 20 DEG CELSIUS.....	1
90	PAFZZ	60939	FH7-9044-000	.THERMOSWITCH 40 DEG CELSIUS .....	1
91	XDFZZ	60939	X66-6647-000	.SUPPORT, PCB.....	12
92	PAFZZ	60939	FG1-1242-000	.PRINTED CIRCUIT BOA .....	1
93	XDFZZ	60939	FG1-1243-050	.PCB ASSY, AC DRIVER USE WITH..... SERIAL NO 80300607 AND ALL FOLLOWING	1
94	XDFZZ	60939	FH3-2012-000	.REGULATOR, 120V, 60HZ USE WITH..... SERIAL NO B0100001 AND ALL FOLLOWING	1
95	XDFZZ	60939	FA1-9752-000	.PANEL, PCB MOUNTING .....	1
96	XDFZZ	60939	FA2-3194-000	.DISK, CLOCK .....	1
97	XDFZZ	60939	XG9-0013-000	.BEARING, 8X22X7MM.....	1
98	XDFZZ	60939	FS1-0404-000	.GEAR, 32T.....	2
99	XDFZZ	60939	FA1-9408-000	.BEARING, BALL .....	1
100	PAFZZ	60939	FG1-1236-040	.PRINTED CIRCUIT BOA DRUM CLOCK .....	1
101	XDFZZ	60939	FA1-9410-000	.PLATE, BASE, 1 .....	1
102	XDFZZ	60939	FA119407-000	.SHAFT, DRUM DRIVE. ....	1
103	XDFZZ	60939	XD1-1108-225	.SHIM, CIRCULAR BRS .....	1
104	XDFZZ	60939	XG9-0094-000	.BEARING .....	2
105	XDFZZ	60939	FS1-0405-000	.GEAR, 62T.....	1
106	XDFZZ	60939	FA1-9558-000	.DISK, CLEARANCE .....	2
107	XDFZZ	60939	FF1-1954-000	.PLATE, BASE, 2 .....	1
108	XDFZZ	60939	FF1-1953-000	.SHAFT, FIXING DRIVE .....	1

## SECTION II

TM 5-6675-324-24P

(1) ITEM NO	(2) SMR CODE	(3) FSCM	(4) PART NUMBER	(5) DESCRIPTION AND USABLE ON CODES (UOC)	(6) QTY
109	XDFZZ	60939	FF1-1961-000	.GEAR,2,38T .....	1
110	XDFZZ	60939	97-5929-000	.SPRING,TENSION .....	1
111	XDFZZ	60939	XD2-1100-802	.E-RING .....	10
112	XDFZZ	60939	XD2-2101-002	.GRIP-RING .....	3
113	XDFZZ	60939	FA1-9347-000	.SHAFT .....	1
114	XDFZZ	60939	FS1-1118-000	.BUSHING .....	2
115	XDFZZ	60939	FS1-0406-000	.GEAR,1,38T .....	1
116	XDFZZ	60939	FA1-9348-000	.BRACKET,FIXING DR .....	1
117	XDFZZ	60939	FA1-9837-000	.COVER,DOOR SWITCH .....	1
118	XDFZZ	60939	WS3-0431-000	.CONNECTOR,PCE,SP 20-30AWG .....	1
119	XDFZZ	60939	X62-1824-000	.COUNTER .....	1
120	XDFZZ	60939	XD2-1100-242	.E-RING .....	5
121	XDFZZ	60939	FA1-9512-000	.LEVER,SHAFT .....	1
122	XDFZZ	60939	FA1-9513-000	.CLEVER,ACTUATOR TRIP .....	7
122A	XDFZZ	60939	WS4-0059-000	.CONNECTOR,2PIN .....	5
123	XDFZZ	60939	WS4-0075-000	.PIN,CONTACT .....	7
124	XDFZZ	60939	WS4-0060-000	.CONNECTOR,2 PIN .....	2
125	XDFZZ	60939	WS4-0073-000	.SOCKET,CONTACT .....	4
126	XDFZZ	60939	XB1-2302-509	.SCREW,M3X25 .....	4
127	XDFZZ	60939	FA1-9517-000	.INSULATOR,MICROSW .....	3
128	PAFZZ	60939	WC4-0043-000	.MICROSWITCH .....	2
129	XDFZZ	60939	FA1-9511-000	.MOUNT,DOOR SWITCH .....	1
130	XDFZZ	60939	FG1-1235-070	.CONNECTOR,PCB USE WITH SERIAL NO .....	1
				80300607 AND ALL FOLLOWING .....	
131	PAFZZ	60939	X65-5054-000	.DIODE,1S1941 .....	1
132	XDFZZ	60939	XD3-1300-082	.PIN,SPRING .....	1
133	PAFZZ	60939	X62-1240-000	.SOLENOID,24VDC .....	1
134	XDFZZ	60939	XD2-2100-302	.GRIP-RING .....	1
135	XDFZZ	60939	FS1-2385-000	.SPRING,TENSION .....	1
136	XDFZZ	60939	FA1-9258-000	.CLEVER,SHUTTER .....	1
137	XDFZZ	60939	FA1-9257-000	.LEVER,SHUTTER .....	1
138	XDFZZ	60939	FA1-9256-050	.LEVER,SHUTTER .....	1
139	XDFZZ	60939	XD1-1103-125	.SHIM,BRASS,CIRCULAR .....	1
140	XDFZZ	60939	XB1-1400-609	.SCREW,M4X6 .....	2
141	XDFZZ	60939	FF1-2024-000	.RETAINER,LENS .....	1
142	XDFZZ	60939	FA1-9268-000	.SEAL .....	1
143	XDFZZ	60939	FA1-9955-000	.PAPER,BLACK .....	1
144	XDFZZ	60939	FA1-9267-000	.PIN .....	2
145	XDFZZ	60939	FF1-2805-000	.CLENS,FIBER ARRAY .....	1
146	XDFZZ	60939	FY1-0260-000	.TAPE .....	1
147	XDFZZ	60939	96-9609-000	.LABEL,FU 139 DEG C .....	1
148	XDFZZ	60939	FA1-9265-000	.REFLECTOR,UPPER .....	1
149	XDFZZ	60939	FA1-9259-000	.SHUTTER,BLANK .....	1
150	XDFZZ	60939	FN1-4040-000	.FILTER ELEMENT,AIR .....	1
151	XDFZZ	60939	XB1-2401-009	.SCREW,M4X10 .....	2
152	XDFZZ	60939	XB1-2301-603	.SCREW,M3X16 .....	2
153	PAFZZ	60939	FF1-2023-000	.FUSE LINK,THERMAL .....	1
154	XDFZZ	60939	XD1-3100-307	.WASHER,LOCK,SPRING .....	2
155	XDFZZ	60939	FA1-9260-030	.MOUNT,TEMP FUSE .....	1
156	PAFZZ	60939	FG 1-1234-040	.PRINTED CIRCUIT BOA MANUAL FEED .....	1
				SENSOR,USE WITH SERIAL NO B0100001 .....	
				THRU E0447913 .....	

## SECTION II

TM 5-6675-324-24P

(1) ITEM NO	(2) SMR CODE	(3) FSCM	(4) PART NUMBER	(5) DESCRIPTION AND USABLE ON CODES (UOC)	(6) QTY
156	PAFZZ	60939	FG1-2186-000	.PRINTED CIRCUIT BD MANUAL FEED ..... SENSOR,USE WITH SERIAL NO B0547914 AND ALL FOLLOWING.....	1
157	XDFZZ	60939	FS1-2371-000	.SPRING,TORSION .....	2
158	XDFZZ	60939	FA1-9592-000	.PLATE,INTERUPTING .....	2
159	XDFZZ	60939	FA1-9593-000	.SHAFT. ....	2
159	XDFZZ	60939	FA2-5001-00	.SHAFT USE WITH SERIAL NO B0547914 ..... AND ALL FOLLOWING.....	1
160	XDFZZ	60939	FS1-2370-000	.SPRING,TENSION.....	3
161	XDFZZ	60939	FS1-1119-000	.BUSHING.....	18
162	XDFZZ	60939	96-0093-000	.GEAR,32 TEETH .....	4
163	XDFZZ	60939	XD3-1160-142	.PINSPRING .....	4
164	XDFZZ	60939	FA1-9594-040	.ROLLER,PAPER FEED.....	2
165	XDFZZ	60939	FF1-2282-000	.BASE,MANUAL PAPER FEED GUIDE,USE ..... WITH SERIAL NO B0100001 THRU .....	1
165	XDFZZ	60939	FF1-2282-030	80429016..... .BASE,MANUAL PAPER FEED GUIDE,USE ..... WITH SERIAL NO 80429017 THRU 80447913 .....	1
165	XDFZZ	60939	FF1-2745-000	.BASE,MNL PPR FD GDE FEED GUIDE, ..... USE WITH SERIAL NO B0547914 AND ALL FOLLOWING .....	1
166	XDFZZ	60939	XB7-2100-409	.NUT,HEX,M4.....	11
167	XDFZZ	60939	FA1-9352-000	.SCREW,M4X341.....	2
168	XDFZZ	60939	FA1-9354-000	.STOPPER,BEARING .....	2
169	XDFZZ	60939	X71-0304-000	.BEARING,BALL .....	1
170	XDFZZ	60939	FA1-9351-020	.FLANGE,NP DRUM .....	2
171	PBFZZ	60939	FH7-4039-000	.DRUM,HTR,120V,15W USE WITH SERIAL..... NO B0100001 AND ALL FOLLOWING.....	1
172	XDFZZ	60939	XB6-2400-508	.SETSCREW,M4X5.....	1
173	XDFZZ	60939	FA1-9366-040	.PLUG,DRUM HEATER .....	1
174	XDFZZ	60939	FA1-9365-000	.SHAFT,DRUM .....	1
175	XDFZZ	60939	KF1-5200-001	.DRUM,PHOTOSENSITIVE USE WITH ..... SERIAL NO B0100001 AND ALL FOLLOWING	1
176	XDFZZ	60939	FH7-9040-000	.FILTER,NOISE .....	1
177	XDFZZ	60939	X62-9137-000	.BUSHING,STRAIN RLF .....	1
178	XDFZZ	60939	X62-9153-000	.TERMINAL,CLOSED.....	2
179	XDFZZ	60939	WT3-9035-000	.POWER-CORD.....	1
180	XDFZZ	60939	WS4-0064-000	.CONNECTOR,4PIN .....	1
181	XDFZZ	60939	WS4-0074-000	.SOCKET,CONTACT .....	4
182	XDFZZ	60939	WT1-0041-000	.SLEEVE,FASTON .....	2
183	XDFZZ	60939	WT1-0040-000	.FASTON .....	8
184	XDFZZ	60939	WD3-0020-000	.BREAKER,CKT,120V,AC CKT BRKR ..... 120 VAC 3.15A.....	1
185	XDFZZ	60939	X07-6008-090	.SCREW,M6X8 .....	1
186	XDFZZ	60939	X62-9253-000	.TERMINAL,RING .....	1
187	XDFZZ	60939	96-8212-000	.LABEL,GROUND .....	1
188	XDFZZ	60939	FA1-9762-000	.MOUNT,POWER CORD .....	1
189	XDFZZ	60939	FS1-1117-000	.PUSHING,10MM .....	7
190	XDFZZ	60939	FS1-0403-000	.GEAR,82 TEETH .....	1
191	XDFZZ	60939	XB1-2400-809	.SCREW,M4X8 .....	5
192	XDFZZ	60939	FA1-9610-030	.GUIDE,RIBBED.....	1

(1) ITEM NO	(2) SMR CODE	(3) FSCM	(4) PART NUMBER	(5) DESCRIPTION AND USABLE ON CODES (UOC)	(6) QTY
193	XDFZZ	60939	FA1-9612-000	.RETAINER CHARGE ELIMINATOR .....	1
194	XDFZZ	60939	FA1-9611-000	.ELIMINATOR STATIC CHARGE .....	1
195	XDFZZ	60939	FA1-9613-000	.MOUNT,RIBBED GUIDE .....	1
196	XDFZZ	60939	XB6-2400-609	.SETSCREW,M4X5.....	8
197	XOFZZ	60939	FA1-9605-000	.PULLEY .....	8
198	XDFZZ	60939	FA1-9604-000	.SHAFT,2,CNVR BELT.....	2
199	XOFZZ	60939	87-2954-000	.BUSHING,STEEL.....	2
200	XDFZZ	60939	97-5909-000	.SPRING,TENSION.....	2
201	XDFZZ	60939	FA1-9608-000	.ARM,FRONT,TENSION .....	1
202	XDFZZ	60939	FA1-9609-000	.ARM,REAR,TENSION .....	1
203	XDFZZ	60939	FA1-9607-000	.ROLLER,BELT GUIDE .....	4
204	XOFZZ	60939	FA1-9606-000	.SHAFT,TENSION .....	1
205	XDFZZ	60939	FA1-9614-000	.SPACER .....	1
206	XDFZZ	60939	XF1-6105-412	.CHAIN,LADDER .....	1
207	XDFZZ	60939	FS1-0425-000	.SPROCKET,12T,LADDER .....	2
208	PBFZZ	60939	FA1-9602-000	.BELTING,FLAT .....	4
209	XDFZZ	60939	XD3-1200-142	.PIN,SPRING .....	1
210	XDFZZ	60939	FA1-9603-000	.SHAFT,1,CNVR BELT .....	1
211	XDFZZ	60939	XD2-2100-402	.GRIP-RING .....	1
212	XDFZZ	60939	FA1-9587-000	.ROLLER,PINCH.....	1
213	XDFZZ	60939	FA1-9586-000	.SHAFT .....	1
214	XDFZZ	60939	96-5190-000	.SPRING,TENSION .....	1
215	XDFZZ	60939	FA1-9585-000	.BRACKET,SWING .....	1
216	XDFZZ	60939	FA1-9583-020	.ROLLER .....	1
217	XDFZZ	60939	FF1-2027-000	.MOUNT,PINCH ROLLER .....	1
218	XDFZZ	60939	FA1-9601-000	.PLATE,BELT GUIDE.....	1
219	XDFZZ	60939	WS3-0367-000	.CONNECTOR,6PIN .....	1
220	XDFZZ	60939	WS3-0236-000	.CONTACT .....	6
221	XDFZZ	60939	X62-9640-000	.SLEEVE,FASTON 187.....	6
222	XDFZZ	60939	XB7-2100-309	.NUT,HEX,M3 USE WITH SERIAL NO.....	4
223	XDFZZ	60939	XB1-2303-009	B0100001 THRU B0427468.....	
				.SCREW,M3X30 USE WITH SERIAL NO.....	1
224	XDFZZ	60939	XB6-7300-509	80100001 THRU B0427468.....	
				.SCREW,TPG,M3X5 USE WITH SERIAL NO .....	1
225	XDFZZ	60939	FA1-9987-000	B0427469 AND ALL FOLLOWING.....	
				.SPRING,LEAF USE WITH SERIAL NO .....	1
226	PAFZZ	60939	FH7-9046-000	B0427469 AND ALL FOLLOWING .....	
227	XDFZZ	60939	FA1-3707-000	.MICROSWITCH. ....	2
228	XDFZZ	60939	X62-4402-000	.COVER,CDS .....	1
229	PAFZZ	60939	FH1-0122-000	.PHOTOCELL,CDS .....	1
230	XDFZZ	60939	WS4-0016-000	.BOARD,POWER CONTROL .....	1
231	XDFZZ	60939	XB1-2500-809	.PIN,CONTACT .....	12
232	XDFZZ	60939	FA1-9949-000	.SCREW,M5X8 .....	4
233	PBFZZ	60939	FH7-1054-000	.BACK,NET,2 USE WITH SERIAL NO .....	2
				80100001 AND ALL FOLLOWING.....	
				.FAN,MOT,120V,60HZ USE WITH SERIAL .....	2
				NO B0100001 AND ALL FOLLOWING .....	
234	XDFZZ	60939	XB6-7401-009	.SCREW,M4X10.....	8
235	XDFZZ	60939	FA1-9290-000	.HANDLE.....	1
236	XDFZZ	60939	FA1-9293-000	.ARM,LOCK .....	2
237	XDFZZ	60939	FA1-9292-000	.BRACKET .....	2
238	XDFZZ	60939	FS1-2373-000	.SPRING TENSION.....	1

## SECTION II

TM 5-6675-324-24P

(1) ITEM NO	(2) SMR CODE	(3) FSCM	(4) PART NUMBER	(5) DESCRIPTION AND USABLE ON CODES (UOC)	(6) QTY
239	XDFZZ	60939	FA1-9291-000	.SHAFT .....	1
240	XDFZZ	60939	FA1-9948-000	.BACK,NIT,1.....	1
241	XDFZZ	60939	FA1-9831-000	.MOUNT,HINGE.....	1
242	XDFZZ	60939	FA1-9802-000	.SUPPORT,ARM,FR,UPR .....	1
243	XDFZZ	60939	FA1-9923-000	.LABEL,WRN,HV USE WITH SERIAL NO .....	17
				B010001 AND ALL FOLLOWING.....	
244	XDFZZ	60939	FA1-9844-000	.SHAFT .....	1
245	XDFZZ	60939	FF1-1990-000	.LEVER,CLEANER.....	1
246	XDFZZ	60939	XD3-1200-082	.PIN,SPRING .....	1
247	XDFZZ	60939	FA1-9809-000	.SHAFT .....	1
248	XDFZZ	60939	FA1-9810-000	.HOUSING .....	1
249	XDFZZ	60939	FA1-9951-000	.GUIDE.....	1
250	XDFZZ	60939	FA1-9897-000	.STOP,CLEANER LEVER .....	1
251	XDFZZ	60939	XD2-1100-502	.E-RING .....	1
252	XDFZZ	60939	FF1-1979-000	.ARM .....	1
253	XDFZZ	60939	XB1-2401-209	.SCREW,M4X12 .....	1
254	XDFZZ	60939	FA1-9334-000	.BUSHING .....	1
255	XDFZZ	60939	FA1-9295-000	.STOP,ARM .....	1
256	XDFZZ	60939	XB3-2400-609	.SCREW,M4X6 .....	3
257	XDFZZ	60939	FA1-9321-000	.CASING,FAN .....	1
258	XDFZZ	60939	FA1-9320-000	.FAN,VENTILATING .....	1
259	XDFZZ	60939	WS4-0061-000	.CONNECTOR,3PIN .....	1
260	XDFZZ	60939	XB1-2403-505	.SCREW,M4X35 .....	3
261	PBFZZ	60939	FH7-1061-000	.MOTOR,120V,60HZ USE WITH SERIAL .....	1
				NO B010001 AND ALL FOLLOWING.....	
262	XDFZZ	60939	FF1-2025-000	.MOUNT,FAN MOTOR.....	1
263	XDFZZ	60939	XB1-2301-209	.SCREW,M3X12 .....	2
264	PAFZZ	60939	FH7-9045-000	.MICROSWITCH CHANGED 60939FA7-9045-.....	1
				000 TO 60939FH7-9045-000 DATE 86254.....	
265	XDFZZ	60939	FA1-9296-000	.MOUNT,JAM RESET SW .....	1
266	XDFZZ	60939	FA1-9836-000	.RE TAINER .....	1
267	XDFZZ	60939	VC9-0410-020	.CAPACITOR 8UF,250V USE WITH.....	1
				SERIAL NO B010001 AND ALL FOLLOWING.....	
268	XDFZZ	60939	X86-7300-609	.SCREW,M3X6 .....	6
269	XOFZZ	60939	X71-3172-000	.CATCH, MAGNETIC .....	2
270	XDFZZ	60939	FF1-2273-000	.BRACKET .....	1
271	XDFZZ	60939	WS4-0065-000	.CONNECTOR,6PIN .....	1
272	XDFZZ	60939	X62-9642-000	.SLEEVE,FASTON.....	2
273	XDFZZ	60939	WT1-0017-000	.FASTON .....	2
274	PAFZZ	60939	WD3-0024-000	.SWITCH,TOGGLE 250VAC 15A,USE WITH.....	1
				SERIAL NO B0300607 AND ALL FOLLOWING.....	
275	XDFZZ	60939	FA1-9805-000	.MOUNT,POWER SWITCH .....	1
276	XDFZZ	60939	FH3-5060-040	.UNIT,HIGH VOLTAGE .....	1
277	XDFZZ	60939	FA1-9333-000	.STOPPER.....	1
278	XDFZZ	60939	FS1-2369-000	.SPRING,TENSION .....	2
279	XDFZZ	60939	FA1-9344-000	.ARM,PRESSURE,REAR .....	1
280	XDFZZ	60939	FF1-1966-000	.MOUNT,REAR LOCK LVR .....	1
281	XDFZZ	60939	FA1-9343-000	.ARM,PRESSURE,FRONT .....	1
282	XDFZZ	60939	FF1-1965-000	.MOUNT,FR LOCK LVR.....	1
283	XDFZZ	60939	FA1-9339-000	.ACTUATOR USE WITH SERIAL NO .....	1
				B010001 AND ALL FOLLOWING .....	
284	XDFZZ	60939	XB3-2401-009	.SCREW,TAPPING,M4X10.....	8



(1) ITEM NO	(2) SMR CODE	(3) FSCM	(4) PART NUMBER	(5) DESCRIPTION AND USABLE ON CODES (UOC)	(6) QTY
285	XDFZZ	60939	FA1-9329-000	.HOOK,CLEANER,FRONT.....	1
286	XDFZZ	60939	FA1-9330-000	.HOOK,CLEANER,REAR.....	1
287	XDFZZ	60939	FF1-1983-000	.SUPPORT,FR SUPPORT,FR,OZONE FLTR.....	1
288	XDFZZ	60939	FA1-9322-000	.SUPPORT,REAR OZONE FILTER.....	1
289	PAFZZ	60939	FA1-9819-000	.FILTER,AIR,ELECTROS.....	1
290	XDFZZ	60939	FA1-9310-000	.PLATE,ADJUSTING.....	1
291	XDFZZ	60939	FF1-2049-000	.FRAME,SLIT FRAME,SLIT,PRE-EXPOSURE.....	1
292	XDFZZ	60939	FA1-9316-000	.SPRING,LEAF.....	6
293	XDFZZ	60939	FY1-0138-000	.FILTER,BLANK STRIP.....	
294	XDFZZ	60939	FF1-2050-000	.PLATE,ADJUSTING BLANK STRIP.....	1
295	XDFZZ	60939	96-5133-000	.SPRING,COMPRESSION.....	1
296	XDFZZ	60939	FA1-9308-000	.SCREW,ADJUSTING.....	1
297	PAFZZ	60939	FH7-3011-000	.LAMP,HALOGEN,300W.....	1
298	XDFZZ	60939	FA1-9544-C00	.BLOCK.....	8
299	XDFZZ	60939	FA1-9988-000	.SPRING,LEAF.....	2
300	XDFZZ	60939	FA1-9286-040	.GUIDE,PAPER USE WITH SERIAL O.....	1
				B0429017 AND ALL FOLLOWING.....	
300	XDFZZ	60939	FA1-9286-030	.GUIDE,PAPER USE WITH SERIAL NO.....	1
				B0300607 THRU B0429016.....	
301	XDFZZ	60939	FS1-2511-000	.SPRING, TENSION.....	2
302	XDFZZ	60939	FF1-1973-000	.PIN.....	2
303	XDFZZ	60939	FA1-9313-000	.SPRING,COMPRESSION.....	2
304	XDFZZ	60939	FA1-9319-000	.TERMINAL,LAMP,FRONT.....	1
305	XDFZZ	60939	FA1-9317-000	.SOCKET,LAMP.....	2
306	XDFZZ	60939	FA1-9327-000	.PLATE,DRUM SFT STOP.....	1
307	XDFZZ	60939	FA1-9994-000	.SPACER.....	1
308	XDFZZ	60939	FF1-1972-000	.FRAMEISLITC.....	1
309	XDFZZ	60939	FA1-9304-000	.SEAL.....	1
310	XDFZZ	60939	FA1-9359-000	.SEAL,FOAM.....	1
311	XDFZZ	60939	FF1-2026-000	.REFLECTOR,OA EXPSR.....	1
312	XDFZZ	60939	FA1-9328-000	.SOCKET,DRUM FILTER.....	1
313	XDFZZ	60939	XD2-3100-258	.C-RING.....	1
314	XDFZZ	60939	FS1-0412-040	.GEAR,80 TEETH.....	1
315	XDFZZ	60939	FA1-9285-000	.SHAFT,STUB.....	1
316	XDFZZ	60939	FF1-1976-000	.BRACKET,FRONT.....	1
317	XDFZZ	60939	FS1-0408-030	.GEAR,M,44T.....	1
318	XDFZZ	60939	XB7-2100-509	.NUT,HEX,M5.....	4
319	XDFZZ	60939	FA1-9298-000	.WASHER,MOTOR.....	4
320	XDFZZ	60939	FA1-9299-000	.CUSHION.....	4
321	XDFZZ	60939	FA1-9297-030	.SHEET,RUBBER.....	1
322	PBFZZ	60939	FH7-1052-020	.MOTOR,MN,120,60HZ USE WITH SERIAL.....	1
				NO B0100001 AND ALL FOLLOWING.....	
323	XDFZZ	60939	FA1-9803-000	.ARM,SPRT,REAR,UPR.....	1
324	XDFZZ	60939	FA1-9318-000	.CTERMINAL,LAMP,REAR.....	1
325	XDFZZ	60939	XB5-6402-509	.SCREW,M4X25C.....	7
326	XDFZZ	60939	FA1-1269-000	.LABEL,WRN FV.....	4
327	XDFZZ	60939	FH2-5034-020	.CONNECTOR,SM,HV 1.....	
328	XDFZZ	60939	FH2-5031-020	.CONNECTOR,HV.....	1
329	XDFZZ	60939	FH2-5033-020	.CONNECTOR,HV.....	1
330	XDFZZ	60939	FF1-1977-000	.BRACKET,REAR.....	1
33L	XDFZZ	60939	FG9-0516-000	.GEAR,38 TEETH.....	1
332	XDFZZ	60939	WS3-0430-000	.CONNECTOR,PCB,4PIN.....	1

## SECTION II

TM 5-6675-324-24P

(1) ITEM NO	(2) SMR CODE	(3) FSCM	(4) PART NUMBER	(5) DESCRIPTION AND USABLE ON CODES (UOC)	(6) QTY
333	XDFZZ	60939	FA1-9808-000	.WIRE,SCANNER DRIVE .....	1
334	XDFZZ	60939	FH7-5010-030	.CLUTCH,FWD/RVS .....	1
335	XDFZZ	60939	FA1-9541-100	.GUIDE,PAPER USE WITH SERIAL NO.....	1
				80547914 AND ALL FOLLOWING.....	
335	XDFZZ	60939	FA1-9541-070	.GUIDE,PAPER USE WITH SERIAL NO.....	1
				B0429017 THRU B0447913.....	
335	XDFZZ	60939	FA1-9541-060	.GUIDE,PAPER USE WITH SERIAL NO.....	1
				B0300607 THRU B0429 016 .....	
336	PAFZZ	60939	X62-7630-000	.LAMP,INCANDESCENT .....	1
337	XDFZZ	60939	X62-5665-040	.SOCKET,BULB .....	1
338	XDFZZ	60939	FA1-9567-000	.MOUNT,LAMP SOCKET .....	1
339	XDFZZ	60939	FA1-9568-000	.BUSHING.....	2
340	XDFZZ	60939	FA1-9573-000	.SPRING,LEAF USE WITH SERIAL NO .....	1
				B0100001 THRU B0447913.....	
341	XDFZZ	60939	FF1-2032-000	.ELEMATOR STATIC CHARGE USE WITH .....	1
				SERIAL NO B0100001 THRU B0447913.....	
342	XDFZZ	60939	FA1-9977-000	.SHEET,POLYESTER .....	1
343	XDFZZ	60939	FS1-0413-000	.SPROCKET,12 TEETH.....	1
344	XDFZZ	60939	XB6-2500-508	.SETSCREW,M4X5.....	1
345	XDFZZ	60939	FA1-9551-040	.COLLAR.....	1
346	XDFZZ	60939	FA1-9548-000	.ROLLER USE WITH SERIAL NO.....	1
				B0100001 THUR B0447913.....	
347	XDFZZ	60939	XF1-6104-212	.CHAIN,LADDER USE WITH SERIAL NO.....	1
				B0547914 AND ALL FOLLOWING.....	
348	XDFZZ	60939	87-2951-000	.SPROCKET,11 TEETH USE WITH SERIAL .....	1
				NO B0547914 AND ALL FOLLOWING.....	
349	XDFZZ	60939	XD3-1200-122	.PIN,SPRING USE WITH SERIAL NO .....	1
				B0547914 AND ALL FOLLOWING.....	
350	XDFZZ	60939	FA2-3217-000	.SPACER USE WITH SERIAL NO .....	1
				B0547914 AND ALL FOLLOWING .....	
351	XDFZZ	60939	XD3-2200-142	.PIN,PARALLEL .....	5
352	XDFZZ	60939	FA1-9549-000	.ROLLER BELT.....	1
353	XDFZZ	60939	FA1-9550-000	.ROLLER.....	7
354	XDFZZ	60939	FA1-9547-000	.SHAFT,SEPERATION ROLLER,USE WITH .....	1
				SERIAL NO B0100001 THRU B0447913.....	
354	XDFZZ	60939	FA1-9547-030	.SHAFT,SEPARATION ROLLER,USE WITH .....	1
				SERIAL NO B0547914 AND ALL FOLLOWING.....	
355	XDFZZ	60939	FA1-9533-000	.ROLLER,PPR FD,RBR.....	2
356	XDFZZ	60939	FA1-9540-000	.GUIDE,PAPER.....	1
357	XDFZZ	60939	XD1-1104-135	.SHIM USE WITH SERIAL NO B0547914 .....	2
				AND ALL FOLLOWING .....	
358	XDFZZ	60939	XD1-1104-139	.SHIM USE WITH SERIAL NO B0100001 .....	2
				THRU B0429016.....	
359	XDFZZ	60939	FG9-0522-120	.TRANSFER GUIDE UNIT USE WITH .....	1
				SERIAL NO B0547914 AND ALL FOLLOWING.....	
360	XDFZZ	60939	FA1-9576-000	.SCREW,STEPPED,M3 COMMON TO ALL.....	1
				MACHINES .....	
360A	XDFZZ	60939	FA2-3238-000	..GUIDE,PAPER AUX USE WITH SERIAL.....	1
				NO B0547914 AND ALL FOLLOWING.....	
360B	XDFZZ	60939	XB1-2300-409	..SCREW,MACH,TRH USE WITH SERIAL .....	1
				NO B0547914 AND ALL FOLLOWING .....	
360C	XDFZZ	60939	XD1-1103-639	..SHIM USE WITH SERIAL NO B0547914.....	1

## SECTION II

TM 5-6675-324-24P

(1) ITEM NO	(2) SMR CODE	(3) FSCM	(4) PART NUMBER	(5) DESCRIPTION AND USABLE ON CODES (UOC)	(6) QTY
360D	XDFZZ	60939	FF1-2797-000	AND ALL FOLLOWING..... .VARISTOR USE WITH SERIAL NO.....	1
				B0547914 AND ALL FOLLOWING .....	
361	XDFZZ	60939	FA1-9543-080	.GUIDE,PAPER COMMON TO ALL MACHINES.....	1
362	XDFZZ	60939	FA1-9552-000	.GUIDE,DRUM .....	
363	XDFZZ	60939	FA1-9539-000	.ROLLER.....	4
364	XDFZZ	60939	FA1-9538-020	.ROLLER,PPR PICK -UP .....	4
365	XDFZZ	60939	FA1-9537-000	.SHAFT,PICK-UP RLR.....	1
366	XDFZZ	60939	FA1-9546-000	.PIN USE WITH SERIAL NO B0100001.....	2
				THUR B0447913 .....	
366	XDFZZ	60939	FA2-3216-000	.PIN USE WITH SERIAL NO B0547914.....	4
				AND ALL FOLLOWING.....	
367	XDFZZ	60939	FA1-9545-000	.PIN USE WITH SERIAL 0 B0100001 .....	4
				THRU B0447913 .....	
368	XDFZZ	60939	FF1-1981-000	.SUPPORT,FRONT,LOWER.....	1
369	XDFZZ	60939	FF1-1982-000	.SUPPORT,REAR LWR .....	1
369A	XDFZZ	60939	FA2-3200-000	.GUIDE,PPR TRANSPORT USE WITH .....	1
				SERIAL NO B0547914 AND ALL FOLLOWING.....	
369B	XDFZZ	60939	FA2-3202-000	.RETAINER CHARGE ELIMINATOR,USE .....	1
				WITH SERIAL NO B0547914 ANO ALL.....	
				FOLLOWING .....	
369C	XDFZZ	60939	FA2-3201-000	.ELIMINATOR STATIC CHARGE,USE WITH .....	1
				SERIAL NO B0547914 AND ALL FOLLOWING.....	
369D	XDFZZ	60939	FA2-3199-000	.MOUNT,TRANSPORT GDE USE WITH .....	1
				SERIAL NO B0547914 AND ALL FOLLOWING.....	
370	XDFZZ	60939	FA1-9801-000	.SPRING.....	2
371	XDFZZ	60939	FF1-1978-000	.BRACKET .....	2
372	XDFZZ	60939	FA1-9838-000	.RETAINER,XFMR USE WITH SERIAL NO .....	1
				B0100001 THRU B0429016 .....	
373	PBFZZ	60939	FH3-0065-000	.TRANSFORMER,120V TRANSFORMER, 120V, ... 60H .....	1
374	XDFZZ	60939	XB1-2402-509	.SCREW,M4X25.....	4
375	XDFZZ	60939	FA1-9B33-000	.FOOT,RUBBER .....	3
376	XDFZZ	60939	FA1-9841-000	.FOOT,RUBBER .....	1
377	XDFZZ	60939	87-3050-000	.SPROCKET,16 TEETH .....	3
378	XDFZZ	60939	XF1-1108-003	.CHAIN ROLLER .....	1
379	XDFZZ	60939	FF1-1980-000	.PLATE,TENSION.....	1
380	XDFZZ	60939	FS1-2017-000	.SPRING,TENSION.....	2
381	XDFZZ	60939	FF1-1975-000	.PLATE.....	1
382	XDFZZ	60939	FA1-2377-000	.BUSHING,8MM. ....	2
383	XDFZZ	60939	FA1-9557-000	.SHAFT .....	1
384	XDFZZ	60939	FS1-0416-000	.GEAR,40 TEETH .....	1
385	XDFZZ	60939	FA1-9556-000	.PLATE,SWING, .....	1
386	XDFZZ	60939	FS1-0414-020	.GEAR,32 TEETH .....	1
387	XDFZZ	60939	FA1-9555-000	.SHAFT .....	2
388	XDFZZ	60939	FA1-9553-000	.PLATE.....	1
389	XDFZZ	60939	FS1-0415-020	.GEAR,40 TEETH .....	1
390	XDFZZ	60939	96-0029-000	.GEAR,48 TEETH .....	1
391	XDFZZ	60939	FH2-5039-000	.CABLE,FLAT RIBBON .....	1
392	XDFZZ	60939	FA1-9950-000	.PLATE.....	1
393	XDFZZ	60939	X62-6856-000	.CLIP,NYLON.....	1
394	XDFZZ	60939	X62-6866-000	.CLIP,NYLON.....	2

SECTION II

TM 5-6675-324-24P

(1) ITEM NO	(2) SMR CODE	(3) FSCM	(4) PART NUMBER	(5) DESCRIPTION AND USABLE ON CODES (UOC)	(6) QTY
395	XDFZZ	60939	FH2-5032-020	.CONNECTOR,HV ..... END OF FIGURE	1

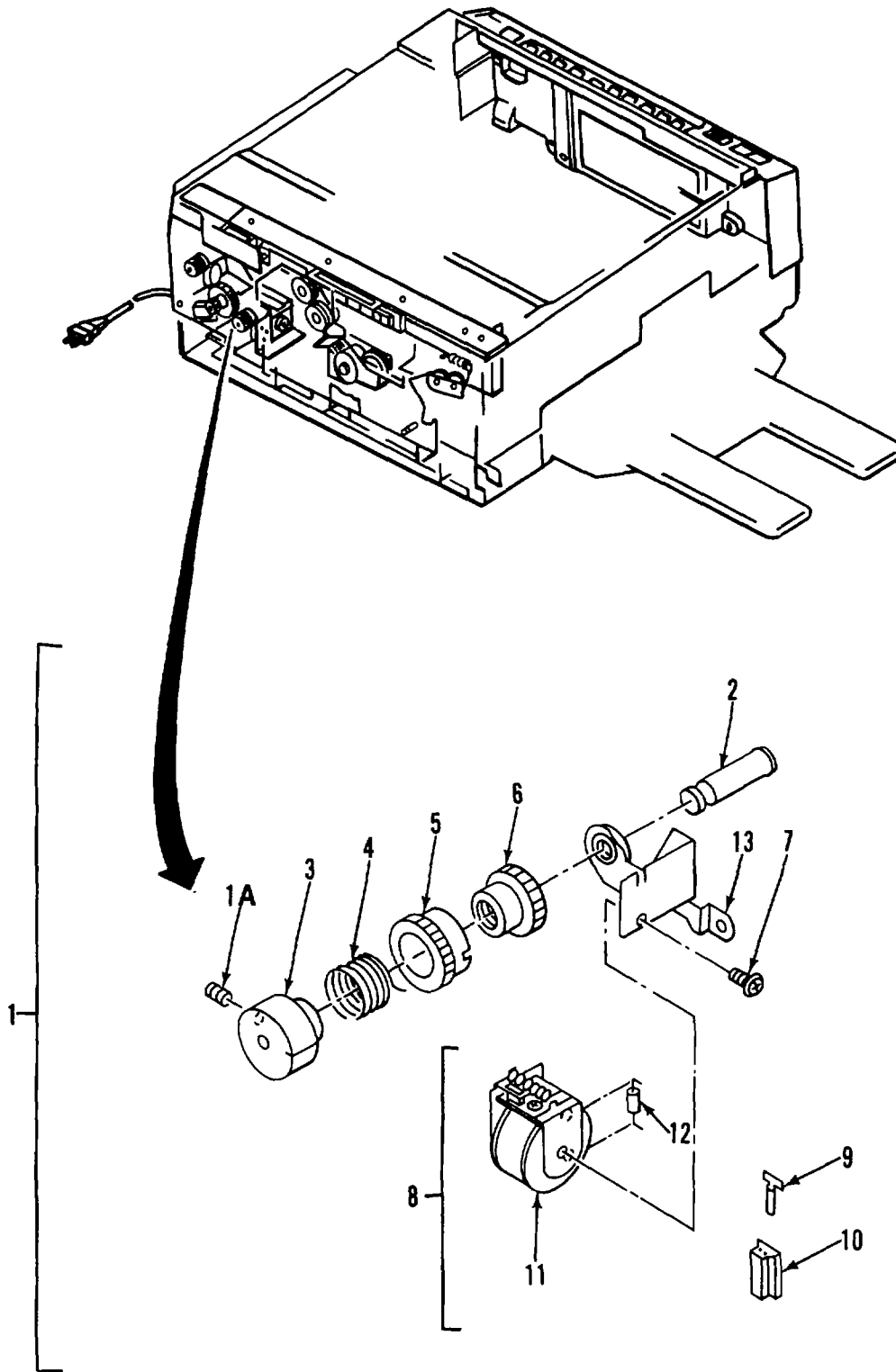

Figure 20. Registration Clutch Assembly

(1) ITEM NO	(2) SMR CODE	(3) FSCM	(4) PART NUMBER	(5) DESCRIPTION AND USABLE ON CODES (UOC)	(6) QTY
GROUP 03 PLAIN PAPER COPIER					
FIG. 20 REGISTRATION CLUTCH ASSEMBLY					
1	XDFFF	60939	FG1-1220-000	.CLUTCH ASSY REGISTRATION.....	1
1A	XDFZZ	60939	XB6-2400-508	..SETSCREW,M4X5 .....	1
2	XDFZZ	60939	FA1-9637-000	..SLEEVE,CLUTCH.....	1
3	XDFZZ	60939	FA1-9638-000	..DRUM,CLUTCH. ....	1
4	XDFZZ	60939	87-2847-000	..SPRING,CLUTCH .....	1
5	XDFZZ	60939	FA1-9647-000	..RING,CLUTCH ACTION.....	1
6	XDFZZ	60939	FF1-1958-000	..GEAR,CLUTCH.....	1
7	XDFZZ	60939	XB6-7300-609	..SCREW,M3X6. ....	1
8	XDFZZ	60939	FG9-0906-000	..SOLENOID UNIT. ....	1
9	XDFZZ	60939	WS3-0437-000	...CONTACT.....	2
10	XDFZZ	60939	WS3-0589-000	...CONNECTOR,PCB,2PIN .....	1
11	PAFZZ	60939	FH7-5011-000	...SOLENOID .....	1
12	PAFZZ	60939	X65-5054-000	...DIODE,1S1941 .....	1
13	XDFZZ	60939	FF1-1959-000	..BASE,R/M CLUTCH.....	1

END OF FIGURE

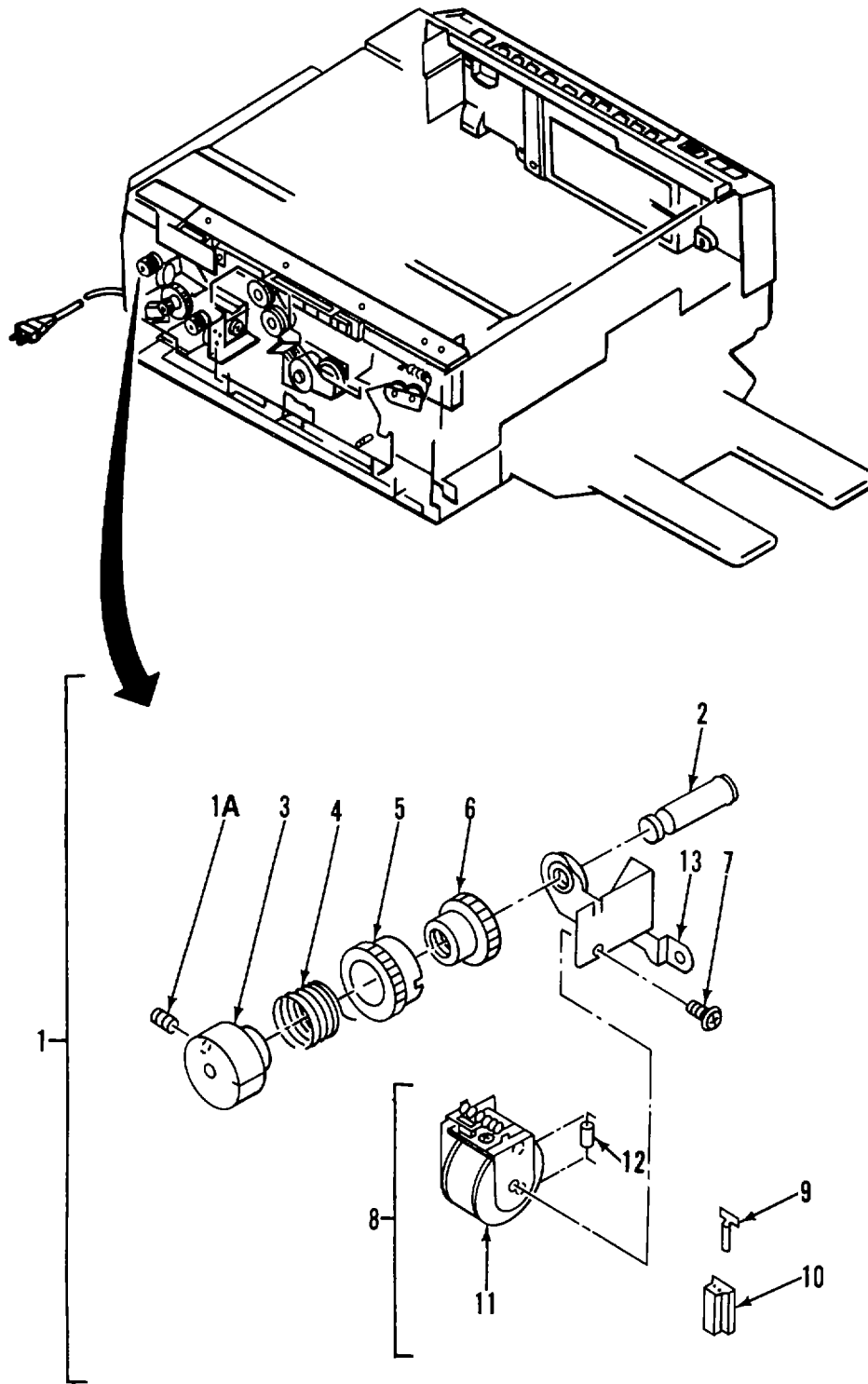

Figure 21. Manual Paper Feed Clutch Assembly

## SECTION II

TM 5-6675-324-24P

(1) ITEM NO	(2) SMR CODE	(3) FSCM	(4) PART NUMBER	(5) DESCRIPTION AND USABLE ON CODES (UOC)	(6) QTY
-------------------	--------------------	-------------	-----------------------	--	------------

## GROUP 03 PLAIN PAPER COPIER

## FIG. 21 MANUAL PAPER FEED CLUTCH ASSEMBLY

1	XDFFF	60939	FG1-1226-000	.CLUTCH ASSY, MNL PPR FD.....	1
1A	XDFZZ	60939	XB6-2400-508	..SETSCREW, M4X5 .....	1
2	XDFZZ	60939	FA1-9637-000	..SLEEVE, CLUTCH.....	1
3	XDFZZ	60939	FA1-9638-000	..DRUM, CLUTCH .....	1
4	XDFZZ	60939	87-2847-000	..SPRING, CLUTCH.....	1
5	XDFZZ	60939	FA1-9647-000	..RING, CLUTCH ACTION .....	1
6	XDFZZ	60939	FF1-1958-000	..GEAR, CLUTCH .....	1
7	XDFZZ	60939	XB6-7300-609	..SCREW, M3X6 .....	1
8	XDFZZ	60939	FG9-0907-000	..SOLENOID UNIT .....	1
9	XDFZZ	60939	WS3-0437-000	...CONTACT .....	2
10	XDFZZ	60939	WS3-0590-000	...CONNECTOR, PCB, 2PIN .....	1
11	PAFZZ	60939	FH7-5011-000	...SOLENOID .....	1
12	PAFZZ	60939	X65-5054-000	...DIODE, 1S1941 .....	1
13	XDFZZ	60939	FF1-1959-000	..BASE, R/M CLUTCH.....	1

END OF FIGURE



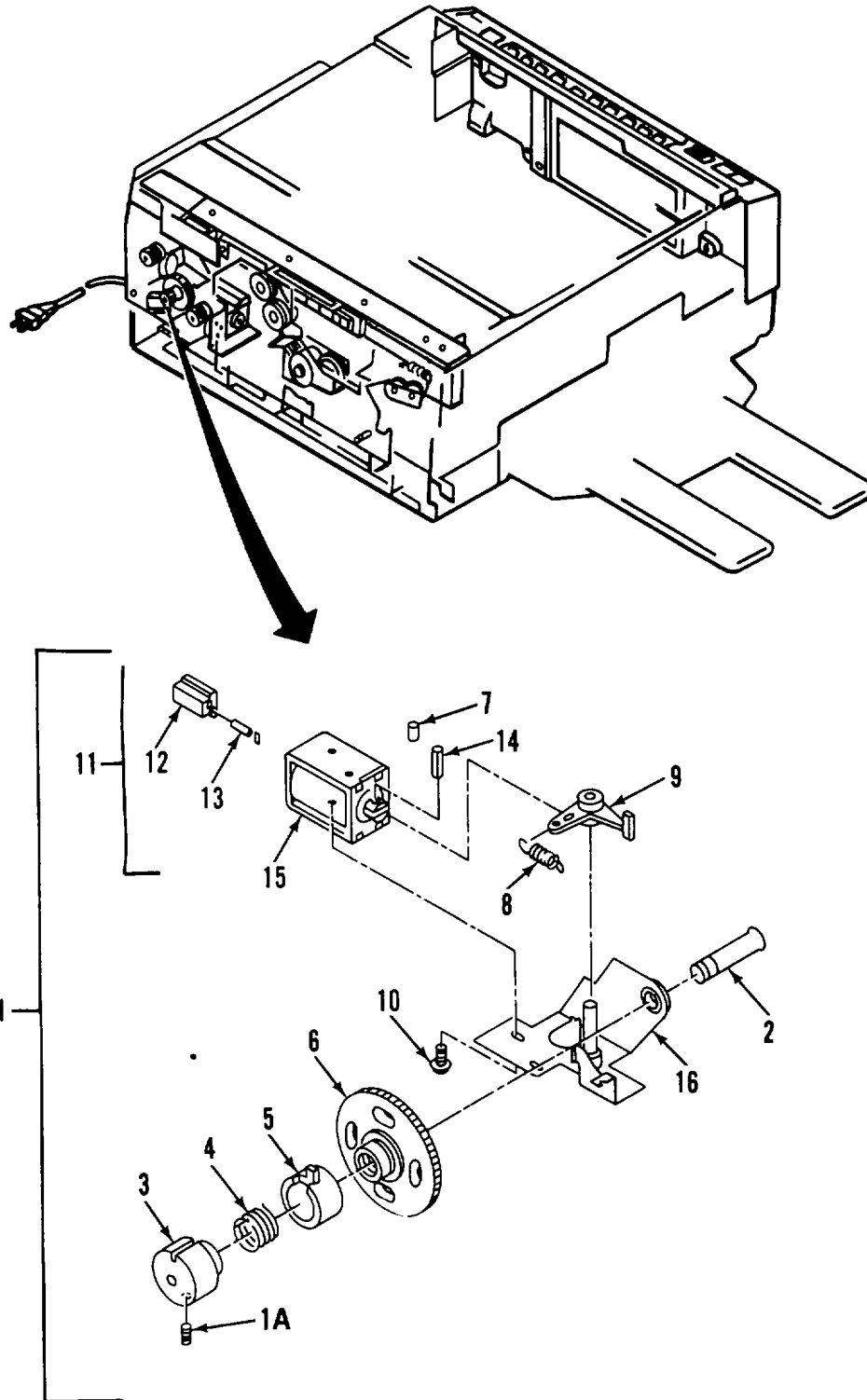

Figure 22. Paper Feed Clutch Assembly

SECTION II

(1) ITEM NO	(2) SMR CODE	(3) FSCM	(4) PART NUMBER	(5) DESCRIPTION AND USABLE ON CODES (UOC)	(6) QTY
<b>GROUP 03 PLAIN PAPER COPIER</b>					
<b>FIG. 22 PAPER FEED CLUTCH ASSEMBLY</b>					
1	XDFFF	60939	FG1-1219-000	.CLUTCH ASSY, PPR FD .....	1
1A	XDFZZ	60939	XB6-2400-508	..SETSCREW, M4X5 .....	1
2	XDFZZ	60939	FA1-9637-000	..SLEEVE, CLUTCH.....	1
3	XDFZZ	60939	FA1-9638-000	..DRUM, CLUTCH.....	1
4	XDFZZ	60939	FS1-2366-000	..SPRING, CLUTCH.....	1
5	XDFZZ	60939	FA1-9639-020	..RING, CLUTCH ACTION .....	1
6	XDFZZ	60939	FF1-1963-000	..GEAR, CLUTCH .....	1
7	XDFZZ	60939	XD3-1300-082	..PIN, SPRING .....	1
8	XDFZZ	60939	97-5987-000	..SPRING, TENSION .....	1
9	XDFZZ	60939	FA1-9640-040	..ARM, CONTROL.....	1
10	XDFZZ	60939	X56-0300-409	..SCREW, M3X4 .....	2
11	XDFZZ	60939	FG9-0904-000	...SOLENOID UNIT .....	1
12	XDFZZ	60939	WS3-0591-000	...CONNECTOR, PCB, 2PIN CONNECTOR, PCB, 2PIN, BLK.....	1
13	XDFZZ	60939	WS3-0437-000	...CONTACT .....	2
14	PAFZZ	60939	X65-5054-000	...DIODE, 1S1941 .....	1
15	PAFZZ	60939	X62-1240-000	...SOLENOID, 24VDC .....	1
16	XDFZZ	60939	FF1-1960-000	..BASE, CLUTCH.....	1

END OF FIGURE

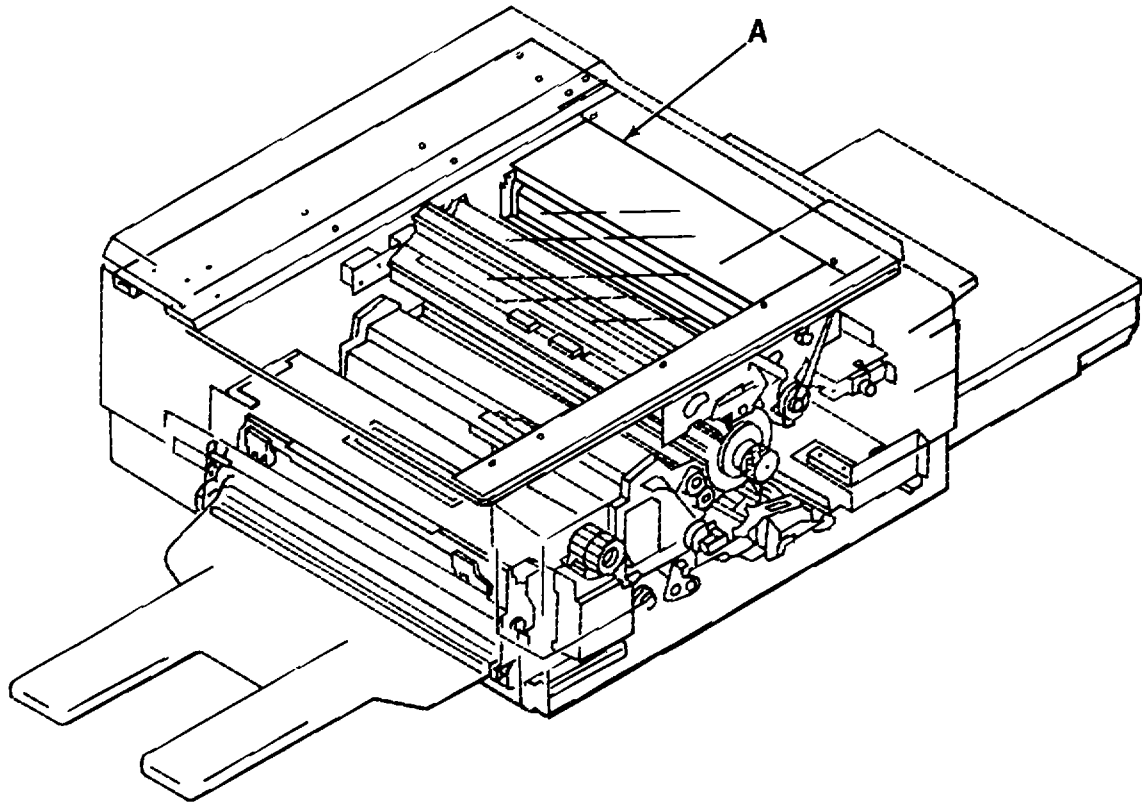
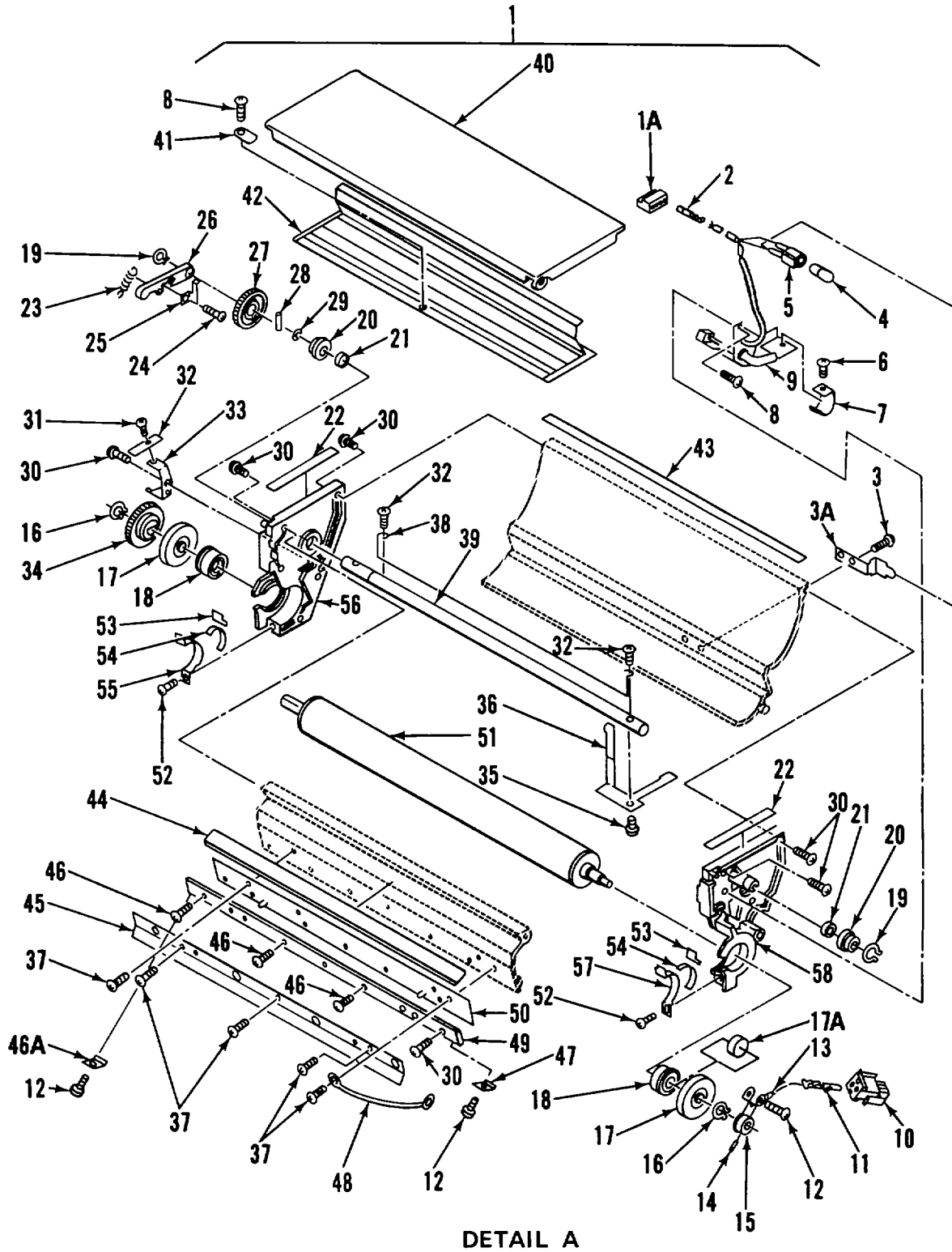

Figure 23. Developer Assembly (Sheet 1 of 2)



DETAIL A

Figure 23. Developer Assembly (Sheet 2 of 2)

SECTION II					
(1)	(2)	(3)	(4)	(5)	(6)
ITEM NO	SMR CODE	FSCM	PART NUMBER	DESCRIPTION AND USABLE ON CODES (UOC)	QTY
<b>GROUP 03 PLAIN PAPER COPIER</b>					
<b>FIG. 23 DEVELOPER ASSEMBLY</b>					
1	XDFFF	60939	FG1-2302-040	..DEVELOPER ASSY.....	1
1A	XDFZZ	60939	WS3-0612-000	..CONNECTOR 4PIN .....	1
2	XDFZZ	60939	WS3-0236-000	..CONTACT .....	4
3	XDFZZ	60939	XB1-2400-603	..SCREW, M4X5 .....	2
3A	XDFZZ	60939	FA1-9915-000	..STOP, CLEANER LEVER.....	1
4	PAFZZ	60939	X62-7630-000	..LAMP, INCANDESCENT .....	1
5	XDFZZ	60939	X62-5665-040	..SOCKET, BULB.....	1
6	XDFZZ	60939	XB1-2300-409	..SCREW , M3X4 .....	1
7	XDFZZ	60939	FA1-9924-000	..REFLECTOR .....	1
8	XDFZZ	60939	XB1-2300-509	..SCREW, M3X5 .....	3
9	XOFZZ	60939	FG1-1370-000	..SENSOR,CDS TONER SENSOR,CDS TONER EMPTY .....	1
10	XDFZZ	60939	WS4-0059-000	..CONNECTOR, 2PIN .....	1
11	XDFZZ	60939	WS4-0076-000	..PIN, CONTACT.....	2
12	XDFZZ	60939	X56-0300-409	..SCREW, M3X4 .....	3
13	XDFZZ	60939	X62-6765-000	..RING, TERM, 4.34MM .....	1
14	XDFZZ	60939	XB6-2400-508	..SETSCREW, M4X5 .....	1
15	XDFZZ	60939	FF1-1964-000	..PLATE, MAG ORIENTING .....	1
16	XDFZZ	60939	XD2-2101-002	..GRIP-RING .....	2
17	XDFZZ	60939	FA2-2167-000	..ROLLER, SPCR, DEV CYL.....	2
17A	XDFZZ	60939	FA2-5533-000	..SPACER.....	1
18	XDFZZ	60939	FA1-9377-000	..BUSHING .....	2
19	XDFZZ	60939	XD2-2100-802	..GRIP-RING .....	2
20	XDFZZ	60939	97-1746-000	..BUSHING .....	2
21	XDFZZ	60939	X71-9310-000	..SEAL, OIL.....	2
22	XDFZZ	60939	FA1-9388-000	..MAGNET, SHEET, S .....	2
23	XDFZZ	60939	FS1-2384-000	..SPRING, TENSION .....	1
24	XDFZZ	60939	XB3-2300-505	..SCREW, M3X5 .....	1
25	XDFZZ	60939	FA1-9404-000	..CLAW .....	1
26	XDFZZ	60939	FA1-9401-000	..ARM.....	1
27	XDFZZ	60939	FA1-9402-000	..RATCHET.....	1
28	XDFZZ	60939	XD3-2200-142	..PIN, PARALLEL.....	1
29	XDFZZ	60939	XD2-1100-642	..E-RING .....	1
30	XDFZZ	60939	XB3-2400-809	..SCREW, M4X8 .....	4
31	XDFZZ	60939	X56-0300-509	..SCREW, M3X5 .....	1
32	XDFZZ	60939	FA1-9403-000	..PAWL .....	1
33	XDFZZ	60939	FA1-9430-000	..MOUNT, STOPPER.....	1
34	XDFZZ	60939	FS1-0424-000	..GEAR, 33T .....	1
35	XDFZZ	60939	X56-0400-509	..SCREW, M4X5 .....	2
36	XDFZZ	60939	FF1-2276-040	..CLEANER, TONER SNSR.....	1
37	XDFZZ	60939	XB6-2400-609	..SETSCREW, M4X6 .....	7
38	XDFZZ	60939	FA1-9385-000	..ROD, TONER MIXING .....	1
39	XOFZZ	60939	FA1-9378-000	..SHAFT, TONER MIXING .....	1
40	XDFZZ	60939	FA1-9384-060	..LID, TONER HOPPER.....	1
41	XDFZZ	60939	FA1-9399-000	..STOPPER.....	1
42	XDFZZ	60939	FF1-2474-000	..SHIELD, TONER.....	1
43	XDFZZ	60939	FA1-9389-000	..MAGNET,SHEET,L.....	1

## SECTION II

TM 5-6675-324-24P

(1) ITEM NO	(2) SMR CODE	(3) FSCM	(4) PART NUMBER	(5) DESCRIPTION AND USABLE ON CODES (UOC)	(6) QTY
44	XDFZZ	60939	FA1-9400-000	..FOAM, STRIP .....	1
45	XDFZZ	60939	FA2-3080-000	..SHIELD, DUST .....	1
46	XDFZZ	60939	XB1-2400-809	..SCREW, M4X8 .....	4
46A	XDFZZ	60939	FA2-3079-000	..SCRAPER, SIDE, REAR.....	1
47	XDFZZ	60939	FA2-3078-000	..SCRAPER, SIDE, FRONT .....	1
48	XDFZZ	60939	FF1-2018-000	..CABLE DEVELOPING UNIT BIAS.....	1
49	XDFZZ	60939	FA2-3077-000	..BLADE .....	1
50	XDFZZ	60939	FF1-2001-000	..PLATE, BL ATTACHING.....	1
51	XDFZZ	60939	FA2-3916-000	..CYLINDER, DEVELOPING .....	1
52	XDFZZ	60939	XB6-7300-609	..SCREW, M3X6 .....	2
53	XDFZZ	60939	FA2-6253-000	..SEAL, SIDE, AUX .....	2
54	XDFZZ	60939	FA2-6254-000	..PLATE .....	2
55	XDFZZ	60939	FA1-9391-070	..SEAL, SIDE, REAR.....	1
56	XDFZZ	60939	FF1-2003-000	..PLATE, S, REAR, DEV UN .....	1
57	XDFZZ	60939	FA1-9390-070	..SEAL, SIDE, FRONT .....	1
58	XDFZZ	60939	FF1-2002-000	..PLATE, S, FR, DEV UN .....	1

END OF FIGURE

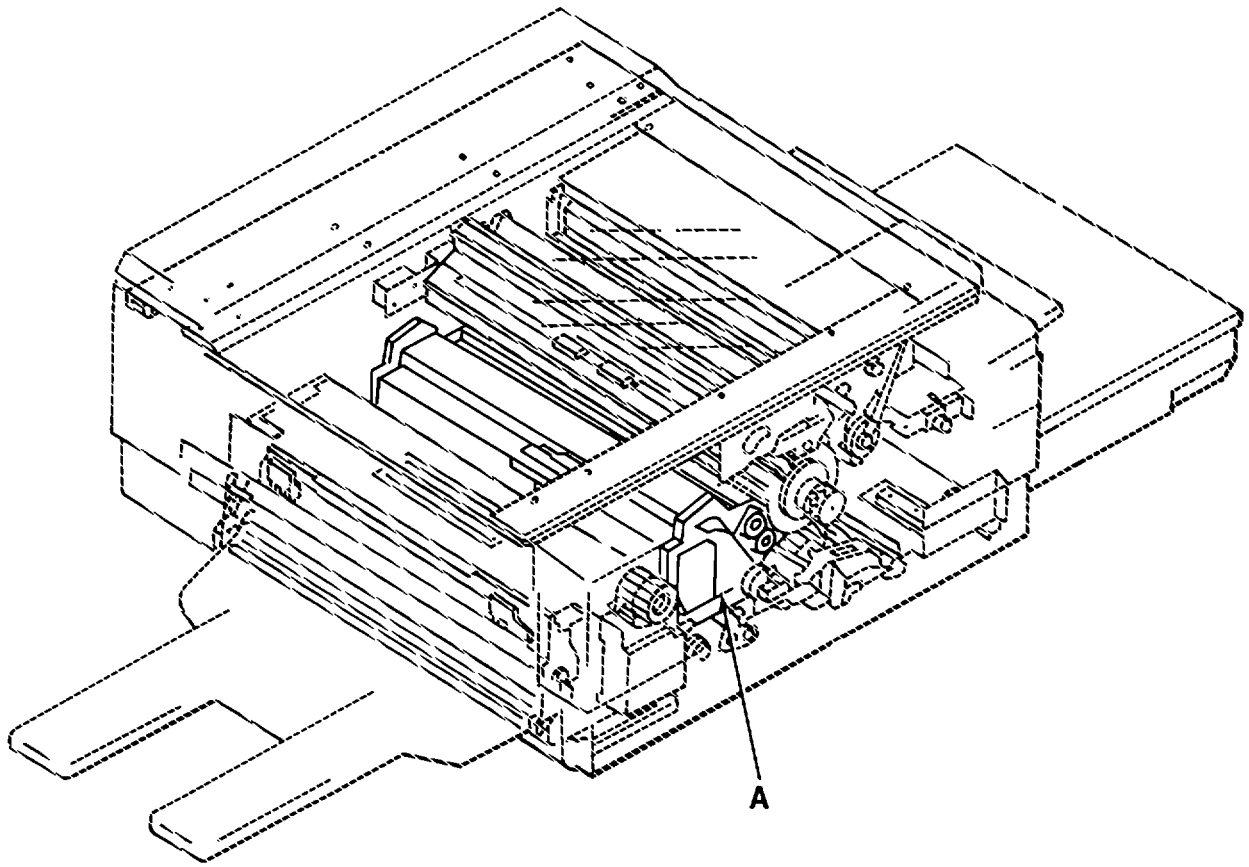

Figure 24. Drum Cleaner Assembly (Sheet 1 of 2)

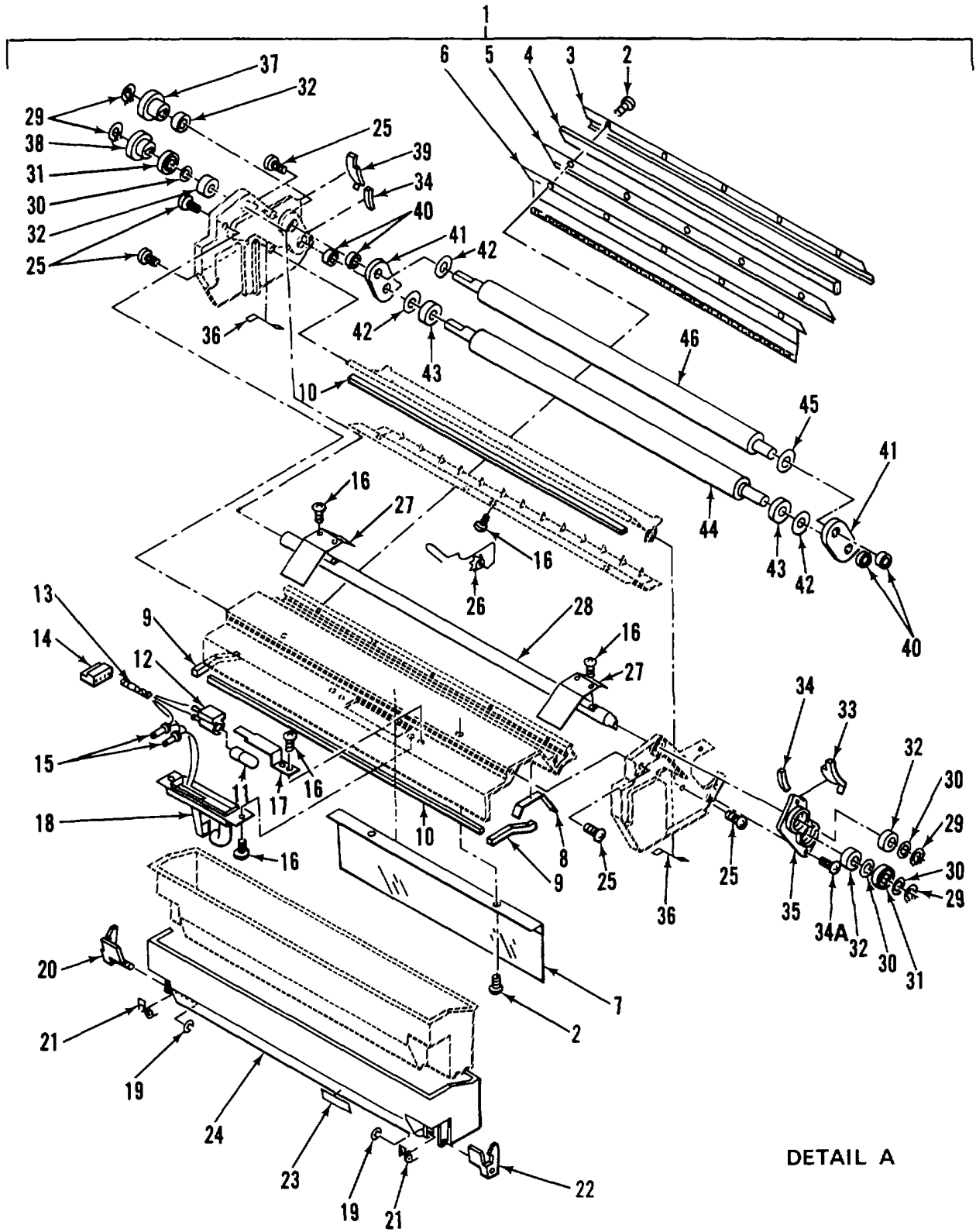

Figure 24. Drum Cleaner Assembly (Sheet 2 of 2)



SECTION II

(1) ITEM NO	(2) SMR CODE	(3) FSCM	(4) PART NUMBER	(5) DESCRIPTION AND USABLE ON CODES (UOC)	(6) QTY
<b>GROUP 03 PLAIN PAPER COPIER</b>					
<b>FIG. 24 DRUM CLEANER ASSEMBLY</b>					
1	XDFFF	60939	FG9-0934-000	..DRUM CLEANER ASSY .....	1
2	XDFZZ	60939	XB1-2300-609	..SCREW, M3X6 .....	7
3	XDFZZ	60939	FA2-3248-000	..RETAINER, CLEAN BL.....	1
4	XDFZZ	60939	FA2-2193-000	..BLADE, CLEANER.....	1
5	XDFZZ	60939	FA2-3250-000	..PLATE, BACKING.....	1
6	XDFZZ	60939	FA2-3249-000	..PLATE, PAPER GUARD.....	1
7	XDFZZ	60939	FF1-2283-000	..CURTIAN ,TONER.....	1
8	XDFZZ	60939	FA1-9503-000	..SEAL, FOAM .....	2
9	XDFZZ	60939	FA1-9500-000	..SEAL, FOAM .....	2
10	XDFZZ	60939	FA1-9501-000	..SEAL, FOAM .....	2
11	PAFZZ	60939	X62-7630-000	..LAMP, INCANDESCENT .....	1
12	XDFZZ	60939	X62-5665-040	..SOCKET, BULB.....	1
13	XDFZZ	60939	WS3-0236-000	..CONTACT .....	4
14	XDFZZ	60939	WS3-0612-000	..CONNECTOR, 4PIN .....	1
15	XDFZZ	60939	X62-9038-000	..TERMINAL, CLOSED .....	2
16	XDFZZ	60939	XB6-7400-609	..SCREW, M4X6 .....	10
17	XDFZZ	60939	FA1-9520-000	..MOUNT, LAMP SOCKET.....	1
18	XDFZZ	60939	FF1-1989-000	..HOUSING WASTE TONER SENSOR .....	1
19	XDFZZ	60939	XD2-1100-322	..E-RING .....	2
20	XDFZZ	60939	FA1-9507-000	..RELEASE, LATCH, LEFT .....	1
21	XDFZZ	60939	FS1-2372-000	..SPRING .....	2
22	XDFZZ	60939	FA1-9508-000	..RELEASE, LATCH, RIGHT .....	1
23	XDFZZ	60939	FA2-3566-000	..LABEL.....	1
24	XDFZZ	60939	FA1-9505-000	..CASSETTE, USED TONER.....	1
25	XDFZZ	60939	X85-6401-009	..SCREW, M4X6 .....	5
26	XDFZZ	60939	FF1-2804-000	..ROWELL, PAPER GUIDE.....	2
27	XDFZZ	60939	FA1-9510-000	..SPRING, BLADE.....	2
28	XDFZZ	60939	FA1-9509-000	..SHAFT, CLEANER .....	1
29	XDFZZ	60939	XD2-2100-802	..GRIP-RING .....	4
30	XDFZZ	60939	XD1-1108-225	..SHIM, CIRCULAR, BRASS .....	4
31	XDFZZ	60939	FA1-9245-000	..ROLLER, SPACER CLEANER GUIDE.....	2
32	XDFZZ	60939	XG2-8016-505	..BEARING, BALL .....	4
33	XDFZZ	60939	FF1-2740-000	..SEAL, FRONT .....	1
34	XDFZZ	60939	FA2-3253-000	..SEAL, FOAM .....	1
34A	XDFZZ	60939	XB1-2400-609	..SCREW, M4X6 .....	2
35	XDFZZ	60939	FA1-9496-000	..HOUSING .....	1
36	XDFZZ	60939	FA1-9504-G00	..SEAL, FOAM .....	2
37	XDFZZ	60939	FS1-0411-000	..GEAR, 20 TEETH.....	1
38	XOFZZ	60939	FS1-0410-000	..GEAR, 22 TEETH.....	1
39	XDFZZ	60939	FF1-2741-000	..SEAL, SIDE, REAR.....	1
40	XDFZZ	60939	X71-9310-000	..SEAL, OIL.....	4
41	XDFZZ	60939	FA2-3251-000	..FELT.....	2
42	XDFZZ	60939	FA1-9485-000	..SPACER, LGE .....	2
43	XDFZZ	60939	FA1-9483-000	..SPACER.....	2
44	XDFZZ	60939	FA1-9482-000	..ROLLER, MAGNETIC .....	1
45	XDFZZ	60939	FA1-9486-000	..SPACER, SM.....	2
46	XDFZZ	60939	FA1-9481-000	..ROLLER, STEEL .....	1

END OF FIGURE

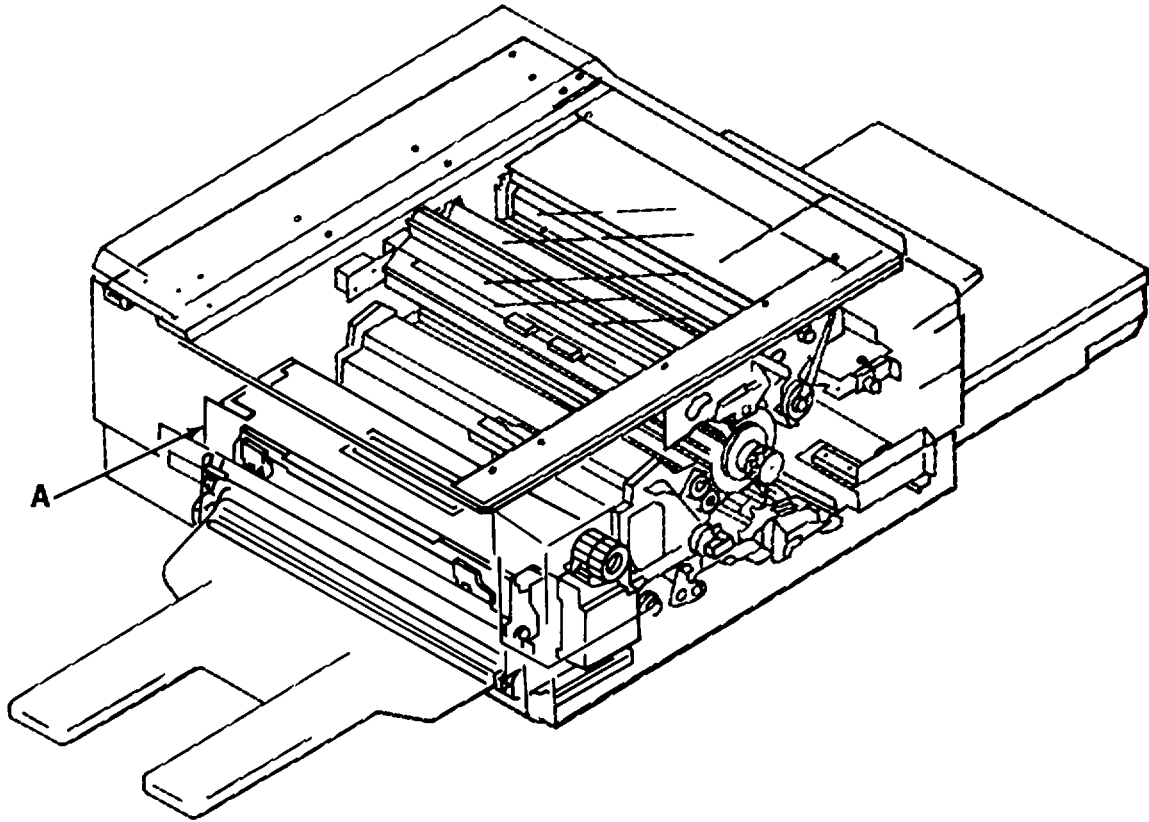

Figure 25. Fixing Assembly (Sheet 1 of 4)

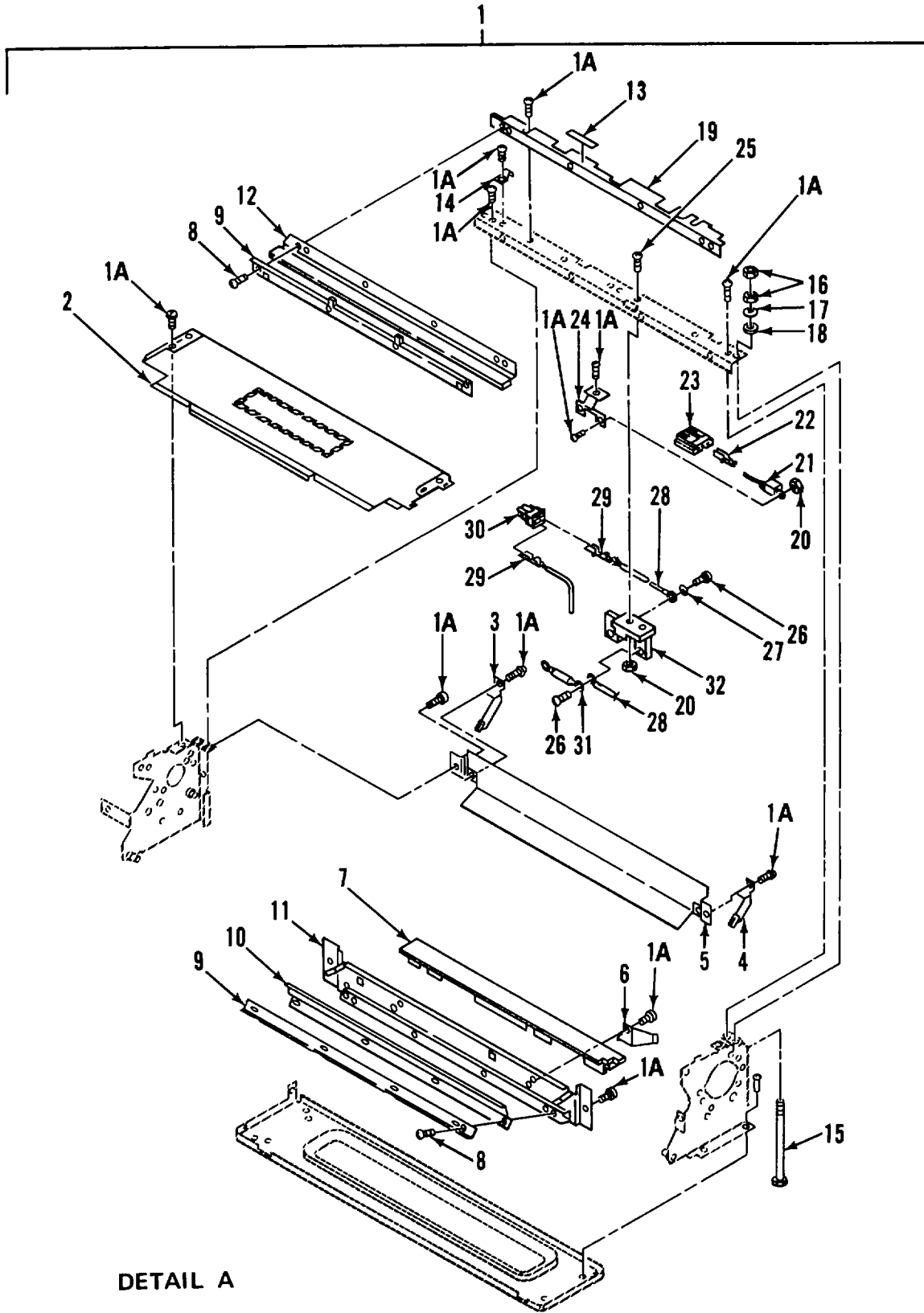

Figure 25. Fixing Assembly (Sheet 2 of 4)

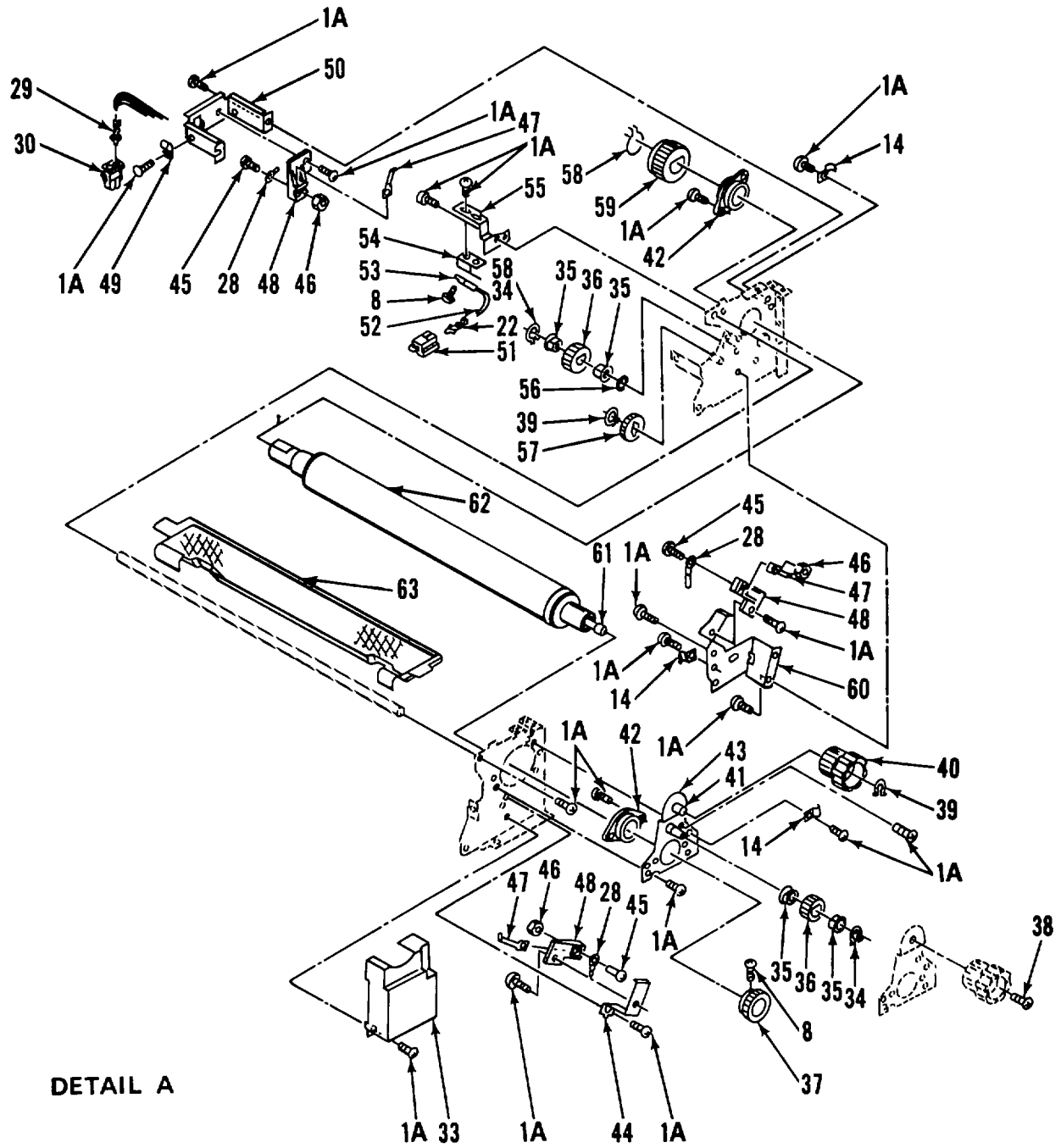

Figure 25. Fixing Assembly (Sheet 3 of 4)

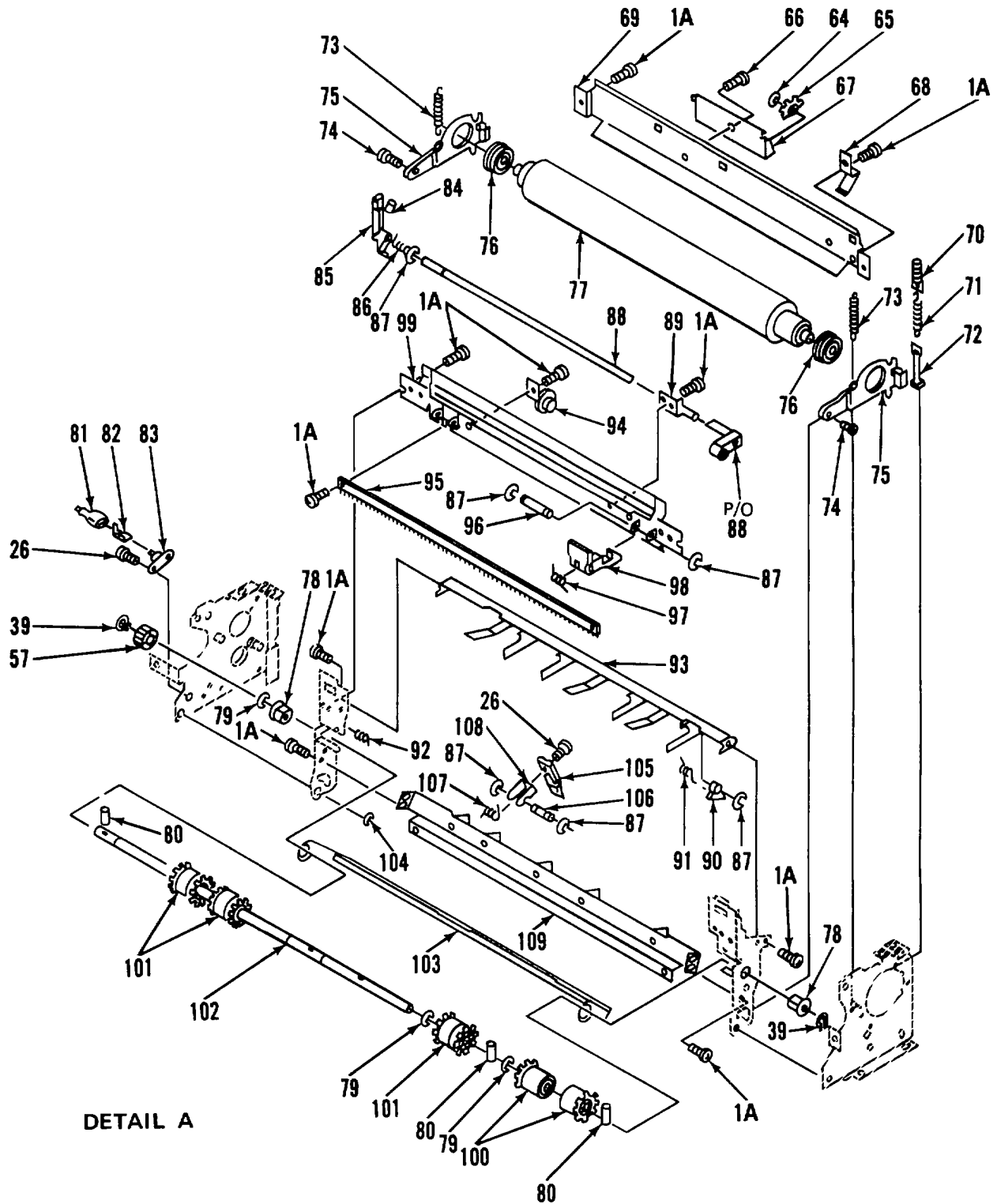

Figure 25. Fixing Assembly (Sheet 4 of 4)

SECTION II					
(1)	(2)	(3)	(4)	(5)	(6)
ITEM NO	SMR CODE	FSCM	PART NUMBER	DESCRIPTION AND USABLE ON CODES (UOC)	QTY
<b>GROUP 03 PLAIN PAPER COPIER</b>					
<b>FIG. 25 FIXING ASSEMBLY</b>					
1	XDFFF	60939	FG1-1340-340	..FIXING ASSY USE WITH SERIAL NO ..... B0547914 AND ALL FOLLOWING.....	1
1A	XDFZZ	60939	XB1-2400-609	..SCREW, MACH, TRH USE WITH SERIAL ..... NO B0547914 AND FOLLOWING.....	51
1A	XDFZZ	60939	XB6-7400-609	..SCREW, M4X6 USE WITH SERIAL NO ..... B0100001 THRU B0447913.....	64
2	XDFZZ	60939	FF1-2047-020	..COVER, 1, HEAT PROT .....	1
3	XDFZZ	60939	FA1-9876-000	..SCRAPER, 2 USE WITH SERIAL NO..... B0100001 THRU B0447913.....	1
4	XDFZZ	60939	FA1-9875-000	..SCRAPER,1 USE WITH SERIAL NO..... B0100001 THRU B0447913.....	1
5	XDFZZ	60939	FF1-2281-000	..COVER, 2, HEAT PROT USE WITH..... SERIAL NO B010001 THRU B0447913.....	1
6	XDFZZ	60939	FA2-3246-000	..SPRING, LEAF USE WITH SERIAL NO ..... B0547914 AND ALL FOLLOWING.....	2
6	XDFZZ	60939	XZ1-1400-305	..SPACER USE WITH SERIAL NO ..... B0100001 THRU B0447913.....	2
7	XDFZZ	60939	FA2-3119-000	..GUIDE, PAPER, LOWER USE WITH ..... SERIAL NO B0547914 AND ALL FOLLOWING.....	1
7	XDFZZ	60939	FA1-9671-000	..GUIDE, PAPER USE WITH SERIAL NO ..... B0100001 THRU B0447913.....	1
8	XDFZZ	60939	XB1-2300-609	..SCREW, M3X6 .....	10
9	XDFZZ	60939	FA1-9866-000	..RETAINER, BLADE .....	2
10	XDFZZ	60939	FA1-9745-040	..BLADE, BOTTOM ROLLER.....	1
11	XDFZZ	60939	FA2-3120-000	..MOUNT, LWR PPR GDE USE WITH..... SERIAL NO B0547914 AND ALL FOLLOWING.....	1
12	XDFZZ	60939	FA1-9748-000	..BLADE, TOP ROLLER.....	1
13	XDFZZ	60939	FS1-0470-000	..LABEL, FUSE LABEL, FUSE, 192..... DEGREES C.....	1
14	XDFZZ	60939	FA1-9734-000	..CLAMP .....	5
15	XDFZZ	60939	FA1-9735-000	..ROD, ROLLER PRESS.....	2
16	XDFZZ	60939	XB7-2100-509	..NUT, HEX, M5 .....	4
17	XDFZZ	60939	XD1-3100-507	..WASHER,LOCK USE WITH SERIAL NO ..... B0100001 THRU B0447913.....	2
18	XDFZZ	60939	XD1-1105-236	..SHIM, CIRCULAR, BRASS .....	2
19	XDFZZ	60939	FA1-9747-000	..MOUNT, BLADE .....	1
20	XDFZZ	60939	XB7-2100-409	..NUT, HEX, M4 .....	2
21	XDFZZ	60939	FH7-9043-020	..THERMISTOR .....	1
22	XDFZZ	60939	WS3-0427-000	..PIN USE WITH SERIAL NO B0547914..... AND ALL FOLLOWING.....	2
22	XDFZZ	60939	WS3-0437-000	..CONTACT 20-30AWG USE WITH SERIAL ..... NO B0100001 THRU B0447913.....	4
23	XDFZZ	60939	WS3-0429-000	..CONNECTOR, PCB, 3PIN.....	1
24	XDFZZ	60939	FA1-9873-060	..SPRING, LEAF SPRING, LEAF,..... THERMISTOR .....	1
25	XDFZZ	60939	XB1-2401-009	..SCREW, MACH, TRH USE WITH SERIAL ..... NO B0547914 AND ALL FOLLOWING.....	1

## SECTION II

TM 5-6675-324-24P

(1) ITEM NO	(2) SMR CODE	(3) FSCM	(4) PART NUMBER	(5) DESCRIPTION AND USABLE ON CODES (UOC)	(6) QTY
25	XDFZZ	60939	XB1-2400-809	..SCREW, M4X8 USE WITH SERIAL NO ..... B0100001 THRU B0447913.....	2
26	XDFZZ	60939	XB6-6300-509	..SCREW, W/WASHER USE WITH SERIAL ..... NO B0547914 AND ALL FOLLOWING.....	4
26	XDFZZ	60939	XB1-2300-409	..SCREW, M3X4 USE WITH SERIAL NO ..... B0100001 THRU B0447913.....	11
27	XDFZZ	60939	XD1-3100-307	..WASHER, LOCK, SPRING USE WITH..... SERIAL NO B0100001 THRU B0447913.....	2
28	XDFZZ	60939	X62-6772-000	..RING, TERMINAL .....	6
29	XDFZZ	60939	WS4-0075-000	..PIN, CONT, 14-20AWG USE WITH..... SERIAL NO B05479L4 AND ALL FOLLOWING.....	4
30	XDFZZ	60939	WS4-0059-000	..CONNECTOR, 2PIN, MALE USE WITH ..... SERIAL NO B0547914 AND ALL FOLLOWING.....	2
31	PAFZZ	60939	FF1-2277-000	..FUSE LINK, THERMAL.....	1
32	XDFZZ	60939	FA1-9925-040	..MOUNT, FUSE .....	1
33	XDFZZ	60939	FA1-9731-000	..COVER, FUSER, FRONT .....	1
34	XDFZZ	60939	XD2-2101-002	..GRIP-RING .....	2
35	XDFZZ	60939	FS1-1118-000	..BUSHING .....	4
36	XDFZZ	60939	FS1-0427-000	..GEAR, 22 TEETH USE WITH SERIAL NO ..... B0547914 AND ALL FOLLOWING.....	2
36	XDFZZ	60939	FS1-0420-000	..GEAR, 22 TEETH USE WITH SERIAL NO ..... B0100001 THRU B0447913.....	2
37	XDFZZ	60939	FS1-0419-000	..GEAR, 34 TEETH, .....	1
38	XDFZZ	60939	XB1-2502-009	..SCREW, MACH, TRH USE WITH SERIAL ..... NO B0547914 AND ALL FOLLOWING.....	1
39	XDFZZ	60939	XD2-2100-802	..GRIP-RING USE WITH SERIAL NO ..... B0100001 THRU B0447913.....	4
40	XDFZZ	60939	FS1-0421-040	..KNOB USE WITH SERIAL NO B0547914.....	1
40	XDFZZ	60939	FS1-0421-000	..KNOB USE WITH SERIAL NO B0100001..... THRU B0447913.....	1
41	XDFZZ	60939	XZ1-1501-605	..SPACER USE WITH SERIAL NO ..... B0547914 AND ALL FOLLOWING.....	1
42	XDFZZ	60939	FS1-1120-000	..BUSHING, UPR ROLLER .....	2
43	XDFZZ	60939	FF1-2713-020	..PLATE, TOP RLR MTG USE WITH..... SERIAL NO B0547914 AND ALL FOLLOWING.....	1
43	XDFZZ	60939	FF1-1984-000	..PLATE, UPR RLR, MTG USE WITH..... SERIAL NO B0100001 THRU B0447913.....	1
44	XDFZZ	60939	FA1-9689-000	..MOUNT, FR HTR SKT .....	1
45	XDFZZ	60939	XB1-2301-009	..SCREW, M3X10 .....	3
46	XDFZZ	60939	XB7-2100-309	..NUT, HEX, M3 .....	3
47	XDFZZ	60939	FA1-9692-000	..SPRING, LEAF SPRING, LEAFPLAMP SKT. ....	3
48	XDFZZ	60939	FA1-9691-020	..MOUNT.....	3
49	XDFZZ	60939	X62-6866-000	..CLIP, NYLON USE WITH SERIAL NO..... B0100001 THRU B0447913.....	2
50	XDFZZ	60939	FA1-9690-000	..MOUNT, REAR HTR SKT USE WITH..... SERIAL NO B0100001 THRU B0447913.....	1
51	XDFZZ	60939	WS3-0591-000	..CONNECTOR, PCB, 2PIN CONNECTOR, PCB, ..... 2PIN, BLK, .....	1
52	XDFZZ	60939	WT2-0030-000	..TIE, CABLE USE WITH SERIAL NO ..... B0547914 AND ALL FOLLOWING.....	1
53	PAFZZ	60939	FG9-0454-000	..SWITCH, REED.....	1

## SECTION II

TM 5-6675-324-24P

(1) ITEM NO	(2) SMR CODE	(3) FSCM	(4) PART NUMBER	(5) DESCRIPTION AND USABLE ON CODES (UOC)	(6) QTY
54	XDFZZ	60939	FA1-9730-000	..BRACKET, 2, SW, MTG .....	1
55	XDFZZ	60939	FA1-9729-000	..BRACKET, 1, SW, MTG .....	1
56	XDFZZ	60939	XD2-1100-802	..E-RING USE WITH SERIAL NO .....	2
				B0547914 AND ALL FOLLOWING.....	
57	XDFZZ	60939	FS1-0542-000	..GEAR, 22TEETH USE WITH SERIAL NO .....	2
				B0547914 AND ALL FOLLOWING.....	
57	XDFZZ	60939	FS1-0422-000	..GEAR, 20 TEETH USE WITH SERIAL NO .....	2
				B0100001 THRU B0447913.....	
58	XDFZZ	60939	FA1-9693-000	..CLIP.....	1
59	XDFZZ	60939	FS1-0418-000	..GEAR, 40 TEETH.....	1
60	XDFZZ	60939	FA2-3124-000	..PLATE USE WITH SERIAL NO .....	1
				B0547914 ANO ALL FOLLOWING.....	
61	PBFZZ	60939	FH7-4037-030	..LAMP, INFRARED .....	1
62	XDFZZ	60939	FA2-3107-000	..ROLLER, UPPER USE WITH SERIAL NO .....	1
				B0547914 AND ALL FOLLOWING.....	
62	XDFZZ	60939	FA1-9666-000	..ROLLER, TOP USE WITH SERIAL NO .....	1
				B0100001 THRU B0447913.....	
63	XDFZZ	60939	FA2-5526-000	..PAN, OIL.....	1
64	XDFZZ	60939	XD2-1100-242	..E-RING USE WITH SERIAL NO .....	2
				B0547914 ANC ALL FOLLOWING.....	
65	XDFZZ	60939	FA2-5046-000	..ROWELL, COPY GUIDE USE WITH .....	2
				SERIAL NO 80547914 AND ALL FOLLOWING.....	
66	XDFZZ	60939	XB1-2400-409	..SCREW, MACH, TRH USE WITH SERIAL .....	1
				NO B0547914 AND ALL FOLLOWING.....	
67	XDFZZ	60939	FF1-2798-000	..SUPPORT, ROWELL USE WITH SERIAL.....	1
				NO B0547914 AND ALL FOLLOWING.....	
68	XDFZZ	60939	FA2-3280-000	..GUIDE, PAPER USE WITH SERIAL NO .....	1
				B0547914 AND ALL FOLLOWING.....	
69	XDFZZ	60939	FF1-2714-030	..COVER 2, INSULATING USE WITH.....	1
				SERIAL NO B0547914 AND ALL FOLLOWING .....	
70	XDFZZ	60939	FA2-3117-000	..HANGER RLR PRESS SPR, USE WITH.....	2
				SERIAL NO B0547914 AND ALL FOLLOWING.....	
71	XDFZZ	60939	FS1-2552-030	..SPRING, RLR PRESS LGE, USE WITH.....	2
				SERIAL NO B0547914 AND ALL FOLLOWING.....	
72	XDFZZ	60939	FA2-3118-000	..ROD, RLR PRESS USE WITH SERIAL NO.....	2
				B0547914 ANC ALL FOLLOWING.....	
73	XDFZZ	60939	FS1-2553-000	..SPRING1TENSION USE WITH SERIAL.....	2
				NO B0547914 AND ALL FOLLOWING.....	
74	XDFZZ	60939	FA1-9739-000	..PIN, CLEVIS .....	2
75	XDFZZ	60939	FA2-3113-000	..ARM, LIFTING USE WITH SERIAL NO .....	2
				B0547914 AND ALL FOLLOWING.....	
75	XDFZZ	60939	FA1-9743-000	..ARM, PRESSURE USE WITH SERIAL NO .....	2
				B0100001 THRU B0447913.....	
76	XDFZZ	60939	XG9-0053-000	..BEARING, BALL .....	2
77	XDFZZ	60939	FA2-3108-000	..ROLLER, LOWER USE WITH SERIAL NO .....	1
				B0547914 AND ALL FOLLOWING.....	
77	XDFZZ	60939	FA1-9667-000	..ROLLER, BOTTON USE WITH SERIAL NO.....	1
				B0100001THRU BO0447913.....	
78	XDFZZ	60939	FS1-1119-000	..BUSHING .....	2
79	XDFZZ	60939	XD2-1100-642	..E-RING .....	3
80	XDFZZ	60939	XD3-2200-142	..PIN, PARALLEL.....	3
81	XDFZZ	60939	WT1-0023-000	..SLEEVE, FASTON.....	2



SECTION II

(1) ITEM NO	(2) SMR CODE	(3) FSCM	(4) PART NUMBER	(5) DESCRIPTION AND USABLE ON CODES (UOC)	(6) QTY
82	XDFZZ	60939	WT1-0017-000	..FASTON .....	2
83	PAFZZ	60939	WP2-0016-000	..THERMOSWITCH THERMOSWITCH,55 .....	1
84	XDFZZ	60939	XB6-2400-608	..SETSCREW, M4X6 USE WITH SERIAL NO .....	1
84	XDFZZ	60939	XB6-2400-609	..SETSCREW, M4X6 USE WITH SERIAL NO .....	1
85	XDFZZ	60939	FF1-1996-040	..LEVER, MAGNET USE WITH SERIAL NO .....	1
85	XDFZZ	60939	FF1-1996-030	..LEVER, MAGNET USE WITH SERIAL NO .....	1
86	XDFZZ	60939	FS1-2380-000	..SPRING, TORSION .....	1
87	XDFZZ	60939	XD2-1100-322	..E-RING .....	11
88	XDFZZ	60939	FF9-0083-000	..ROLLER, JAM SENSOR.....	1
89	XDFZZ	60939	FA1-9726-000	..BRACKET .....	1
90	XDFZZ	60939	FA1-9741-000	..CLAW, SEPERATION.....	4
91	XDFZZ	60939	FS1-2379-000	..SPRING, TORSION .....	4
92	XDFZZ	60939	FS1-2377-000	..SPRING, HOOK.....	1
93	XDFZZ	60939	FA1-9709-000	..MOUNT, SEPARATION CLAW .....	1
94	XDFZZ	60939	FF1-1994-000	..ROLLER .....	4
95	XDFZZ	60939	FA1-9723-000	..ELIMINATOR STATIC CHARGE.....	1
96	XDFZZ	60939	FA1-9880-000	..LOSHAFT, ARM CLOCK .....	2
97	XDFZZ	60939	FS1-2387-000	..SPRING, TORSION .....	2
98	XDFZZ	60939	FA1-9879-000	..HANDLE, LCH/RLSE .....	2
99	XDFZZ	60939	FA1-9697-000	..HANDLE .....	1
100	XDFZZ	60939	FF1-2275-030	..ROLLER .....	2
101	XDFZZ	60939	FF1-2274-000	..ROLLER .....	3
102	XDFZZ	60939	FA1-9717-000	..SHAFT .....	1
103	XDFZZ	60939	FA2-3260-000	..GUIDE, PPR, LWR USE WITH SERIAL NO .....	1
103	XDFZZ	60939	FA1-9742-040	..GUIDE, PAPER USE WITH SERIAL NO .....	1
104	XDFZZ	60939	XD2-1100-502	..E-RING USE WITH SERIAL NO .....	1
105	XDFZZ	60939	FA1-5991-020	..CLAW, SEPARATION, LWR USE WITH .....	5
106	XDFZZ	60939	FA1-1688-000	..ROD, SEPARATION, CLAW USE WITH .....	5
107	XDFZZ	60939	FS1-2532-000	..SPRING, TORSION USE WITH SERIAL .....	5
108	XDFZZ	60939	FA2-1991-000	..MOUNT SEPARATION CLAW, LWR, USE .....	5
109	XDFZZ	60939	FA2-3259-000	..PLATE, DELIVERY UNIT USE WITH.....	1

END OF FIGURE

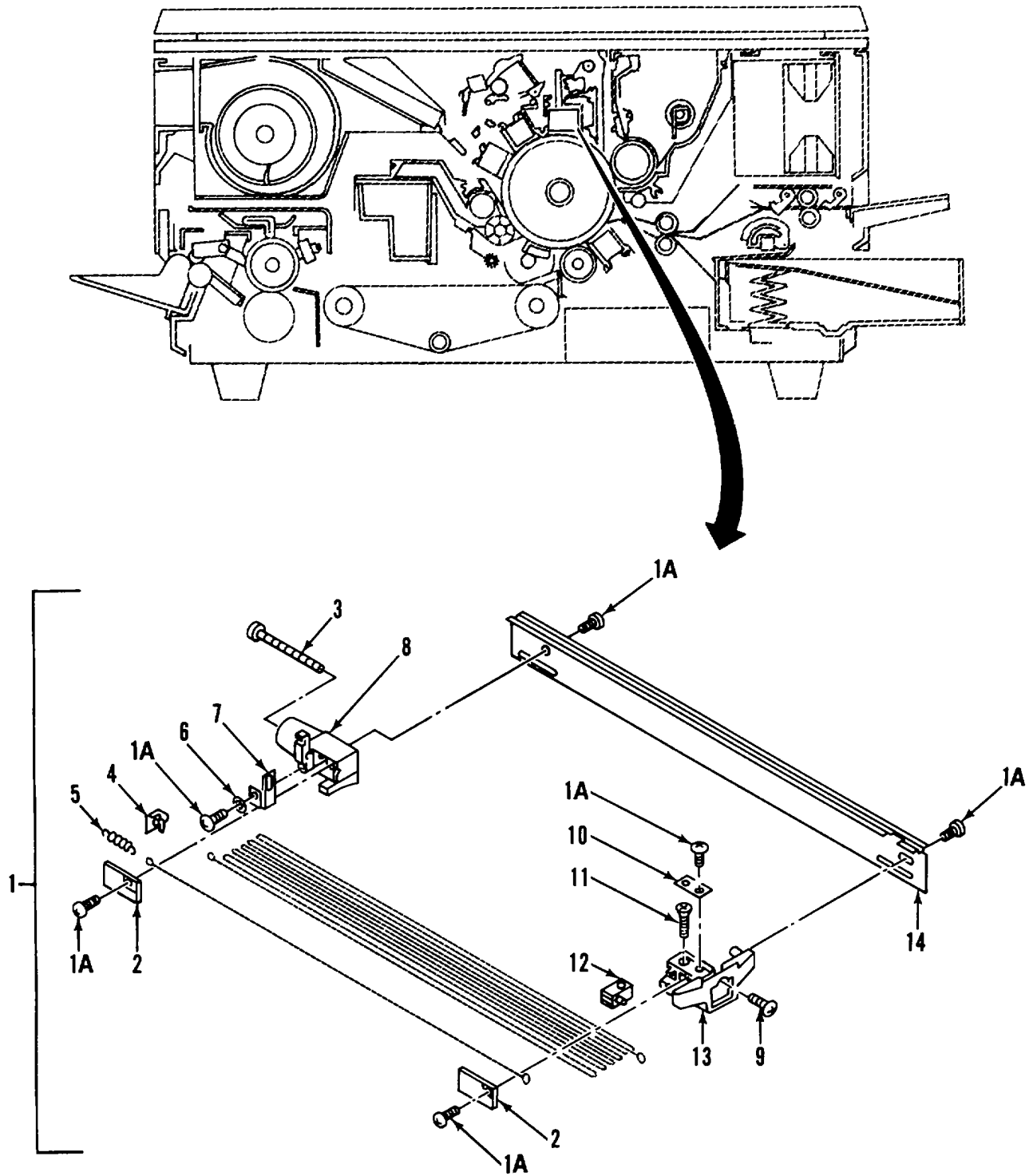

Figure 26. Secondary Corona Assembly

SECTION II

TM 5-6675-324-24P

(1) ITEM NO	(2) SMR CODE	(3) FSCM	(4) PART NUMBER	(5) DESCRIPTION AND USABLE ON CODES (UOC)	(6) QTY
GROUP 03 PLAIN PAPER COPIER					
FIG. 26 SECONDARY CORONA ASSEMBLY					
1	XDFFF	60939	FG1-1208-000	.CORONA ASSY,SEC.....	1
1A	XOFZZ	60939	XB1-2300-609	..SCREW,M3X6 .....	6
2	XDFZZ	60939	FA1-9453-000	..COVER,WIRE TERMINAL .....	2
3	XDFZZ	60939	X06-3030-010	..SCREW,M3X30.....	1
4	XDFZZ	60939	87-2584-000	..TERMINAL,CORONA W .....	1
5	XDFZZ	60939	97-5527-000	..SPRING,CORONA.....	1
6	XDFZZ	60939	XD1-1103-135	..SHIM,CIRCULAR,BRASS .....	1
7	XDFZZ	60939	FA1-9456-000	..SPRING,LEAF .....	1
8	XDFZZ	60939	FA1-9452-000	..HOUSING,WIRE,REAR .....	1
9	XDFZZ	60939	X71-5238-000	..SCREW,INSUL,PNH .....	1
10	XDFZZ	60939	FA1-9460-000	..STOP .....	1
11	XDFZZ	60939	X71-5333-000	..SCREW,INSUL,CSKH.....	1
12	XDFZZ	60939	FA1-9459-000	..GUIDE,CORONA WIRE .....	1
13	XDFZZ	60939	FA1-9451-000	..HOUSING,WIRE,FRONT .....	1
14	XDFZZ	60939	FF1-2472-000	..BASE,SEC CORONA .....	1

END OF FIGURE

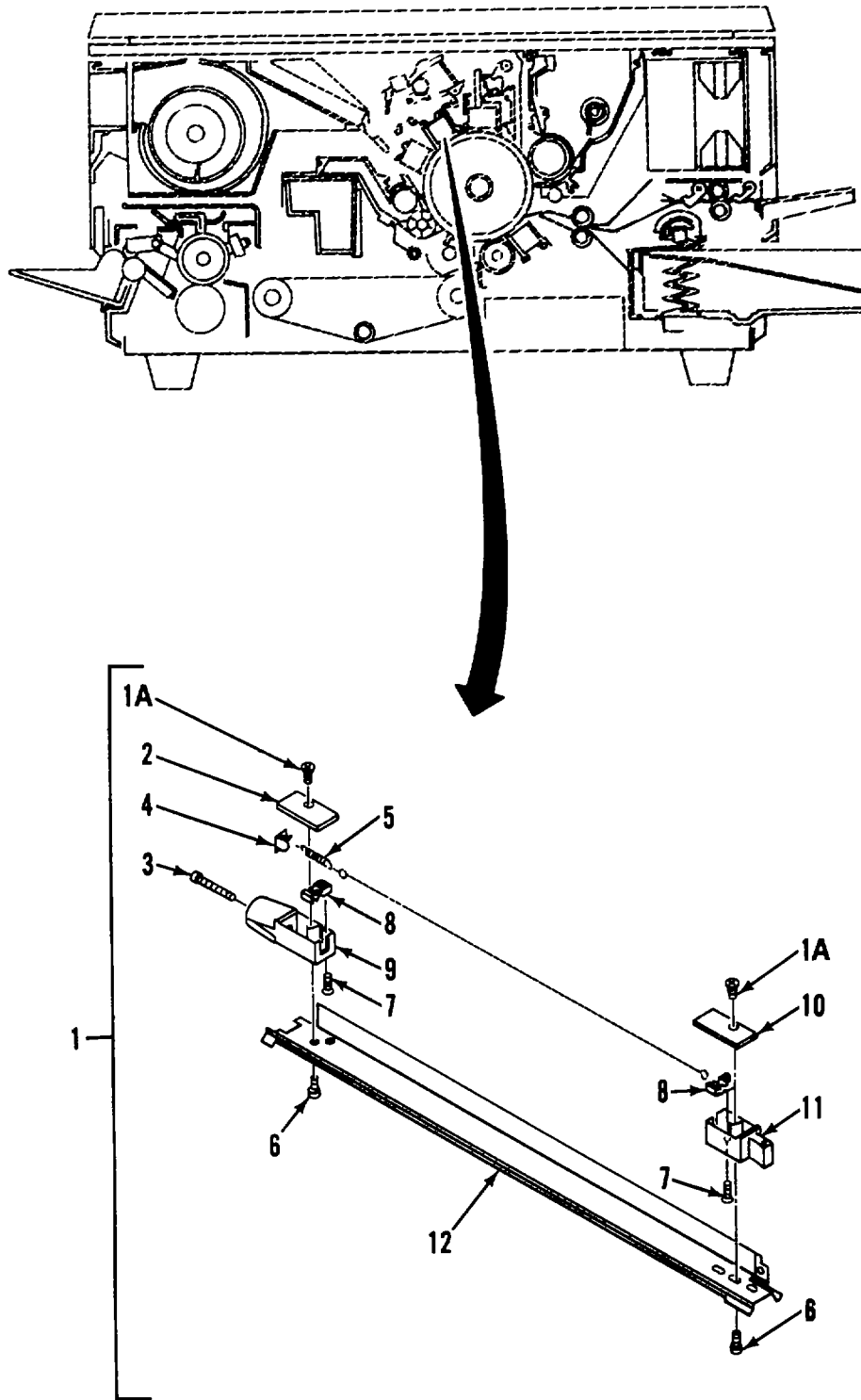

Figure 27. Primary Corona Assembly

(1) ITEM NO	(2) SMR CODE	(3) FSCM	(4) PART NUMBER	(5) DESCRIPTION AND USABLE ON CODES (UOC)	(6) QTY
-------------------	--------------------	-------------	-----------------------	--	------------

GROUP 03 PLAIN PAPER COPIER

FIG. 27 PRIMARY CORONA ASSEMBLY

1	XDFFF	60939	FG1-1209-000	.PRIMARY CORONA ASSY .....	1
1A	XDFZZ	60939	XB1-3300-609	..SCREW,M3X6.* .....	2
2	XDFZZ	60939	FA1-9470-000	..COVER,WIRE,REAR .....	1
3	XDFZZ	60939	X07-3025-010	..SCREW,M3X25.....	1
4	XDFZZ	60939	87-2584-000	..TERMINAL,CORONA W* .....	1
5	XDFZZ	60939	97-5527-000	..SPRING,CORONA.....	1
6	XDFZZ	60939	XB1-1300-609	..SCREW,M3X6 .....	2
7	XDFZZ	60939	XA9-0014-000	..SCREW,INSUL,CSKH,.....	2

END OF FIGURE

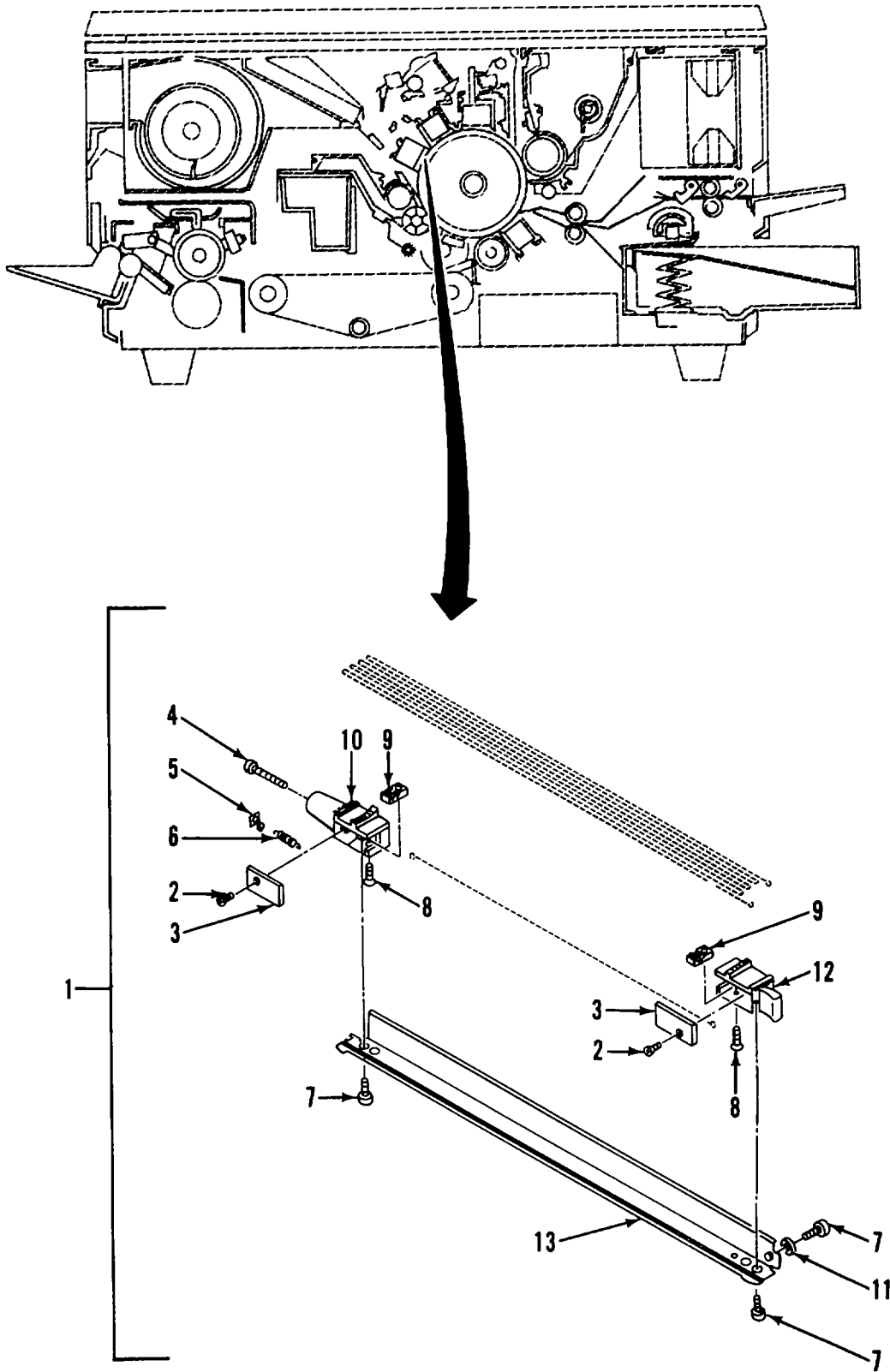

Figure 28. Preconditioning Corona Assembly

(1) ITEM NO	(2) SMR CODE	(3) FSCM	(4) PART NUMBER	(5) DESCRIPTION AND USABLE ON CODES (UOC)	(6) QTY
<b>GROUP 03 PLAIN PAPER COPIER</b>					
<b>FIG. 28 PRECONDITIONING CORONA ASSEMBLY</b>					
8	XDFZZ	60939	FA1-9467-000	..GUIDE,CORONA WIRE .....	2
9	XDFZZ	60939	FA1-9461-030	..HOUSING,WIRE,REAR .....	1
10	XDFZZ	60939	FA1-9466-000	..COVER,WIRE,FRONT .....	1
11	XDFZZ	60939	FA1-9462-000	..HOUSING,WIRE,FRONT .....	1
12	XDFZZ	60939	FF1-2007-000	..SHIELD,PRI CORONA .....	1
1	XDFFF	60939	FG1-1211-000	..CORONA ASSY CORONA ASSY,PRE-SCAN .....	1
2	XDFZZ	60939	XB1-3300-609	..SCREW,M3X6 .....	2
3	XDFZZ	60939	FA1-9465-000	..COVER,WIRE TERMINAL .....	2
4	XDFZZ	60939	X07-3025-010	..SCREW,M3X25.....	1
5	XDFZZ	60939	87-2608-000	..TERMINAL,CORONA W .....	1
6	XDFZZ	60939	97-5527-000	..SPRING,CORONA .....	1
7	XDFZZ	60939	XB1-1300-609	..SCREW,M3X6 .....	4
8	XDFZZ	60939	XA9-0014-000	..SCREW,INSUL,CSKH.....	2
9	XDFZZ	60939	FA1-9467-000	..GUIDE,CORONA WIRE .....	2
10	XDFZZ	60939	FA1-9463-000	..HOUSING,WIRE,REAR .....	1
11	XDFZZ	60939	XD1-1103-135	..SHIM.....	1
12	XDFZZ	60939	FA1-9464-000	..HOUSING,WIRE,FRONT .....	1
13	XDFZZ	60939	FA1-9479-000	..FRAME PRECONDITIONING CORONA .....	1

END OF FIGURE

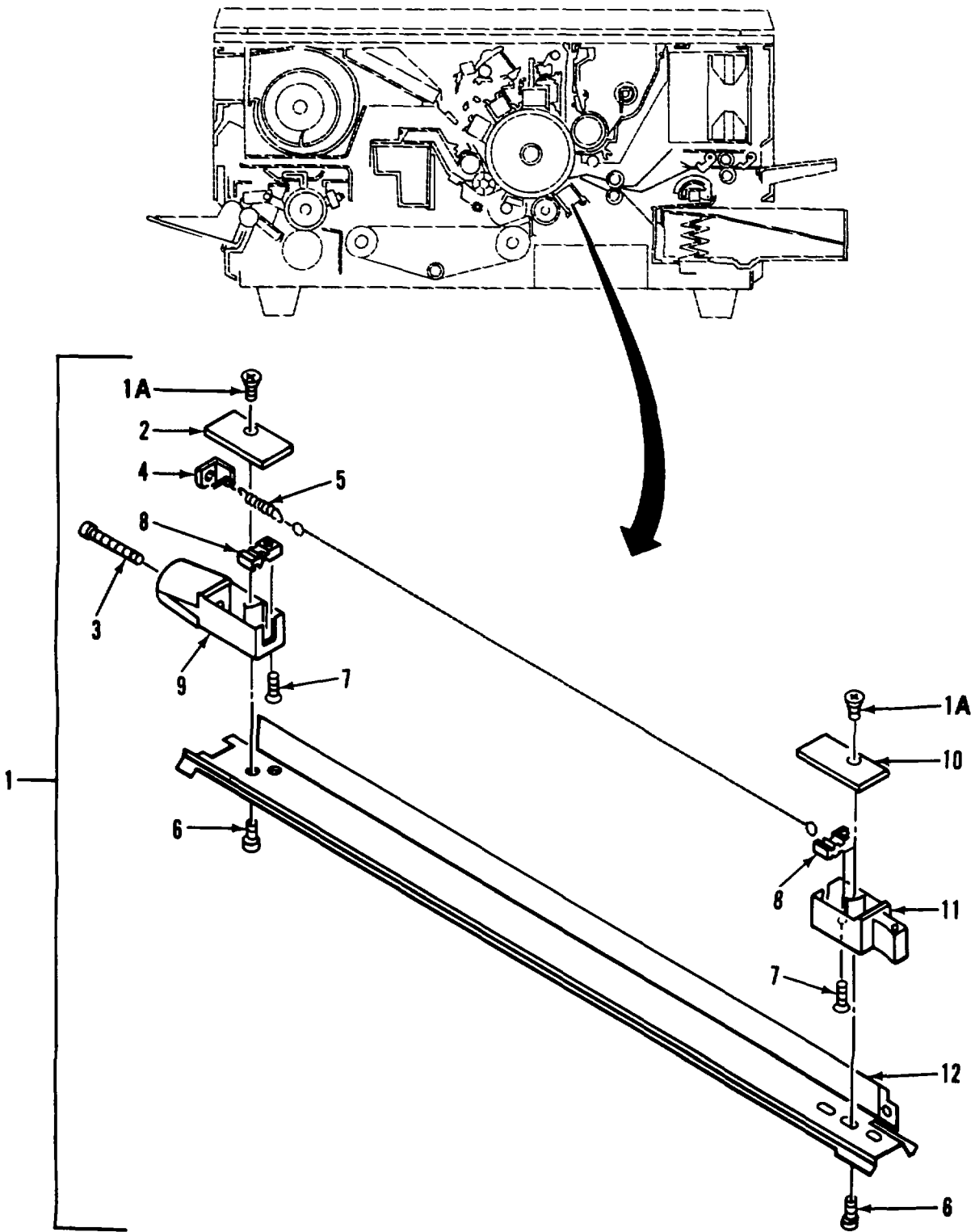

Figure 29. Transfer Corona Assembly



(1) ITEM NO	(2) SMR CODE	(3) FSCM	(4) PART NUMBER	(5) DESCRIPTION AND USABLE ON CODES (UOC) GROUP 03 PLAIN PAPER COPIER	(6) QTY
<b>FIG. 29 TRANSFER CORONA ASSEMBLY</b>					
1	XDFFF	60939	FG1-1210-050	..CORONA ASSY,XFR USE WITH SERIAL .....	1
				NO B0100001 THRU B0447913.....	
1	XDFFF	60939	FG1-1727-000	..CORONA ASSY,XFR USE WITH SERIAL .....	1
				NO B0547914 AND ALL FOLLOWING .....	
1A	XDFZZ	60939	XB1-3300-609	..SCREW,M3X6 .....	2
2	XDFZZ	60939	FA1-9470-000	..COVER,WIRE,REAR .....	1
3	XDFZZ	60939	X07-3025-010	..SCREW,M3X25 USE WITH SERIAL NO.....	1
				B0100001 THRU B0447913.....	
3	XDFZZ	60939	XB1-2302-503	..SCREW,MACH,TRH USE WITH SERIAL .....	1
				NO B0547914 AND ALL FOLLOWING .....	
4	XDFZZ	60939	87-2608-000	..TERMINAL,CORONA W .....	1
5	XDFZZ	60939	97-5527-000	..SPRING,CORONA .....	1
6	XDFZZ	60939	XB1-1300-609	..SCREW,M3X6 USE WITH SERIAL NO .....	2
				B0100001 THRU B0447913 .....	
6	XDFZZ	60939	XB3-2300-609	..SCREW,MACH,CSKH USE WITH SERIAL.....	2
				NO B0547914 AND ALL FOLLOWING.....	
7	XDFZZ	60939	XA9-0014-000	..SCREW,POLYCARBONATE .....	2
8	XDFZZ	60939	FA1-9467-000	..GUIDE,CORONA WIRE USE WITH.....	2
				SERIAL NO B0100001 THRU B0447913.....	
8	XDFZZ	60939	FA2-3056-020	..GUIDE,CORONA WIRE USE WITH.....	2
				SERIAL NO B0547914 AND ALL FOLLOWING	
9	XDFZZ	60939	FA1-9461-030	..HOUSING,WIRE,REAR .....	1
10	XDFZZ	60939	FA1-9466-000	..COVER,WIRE,FRONT .....	1
11	XDFZZ	60939	FA1-9462-000	..HOUSING,WIRE,FRONT .....	1
12	XDFZZ	60939	FF1-1967-030	..SHIELD,XFR CORONA USE WITH .....	1
				SERIAL NO B0100001 THRU B0447913.....	
12	XDFZZ	60939	FF1-2724-000	..SHIELD,XFR CORONA USE WITH .....	1
				SERIAL NO B0547914 AND ALL FOLLOWING.....	

END OF FIGURE

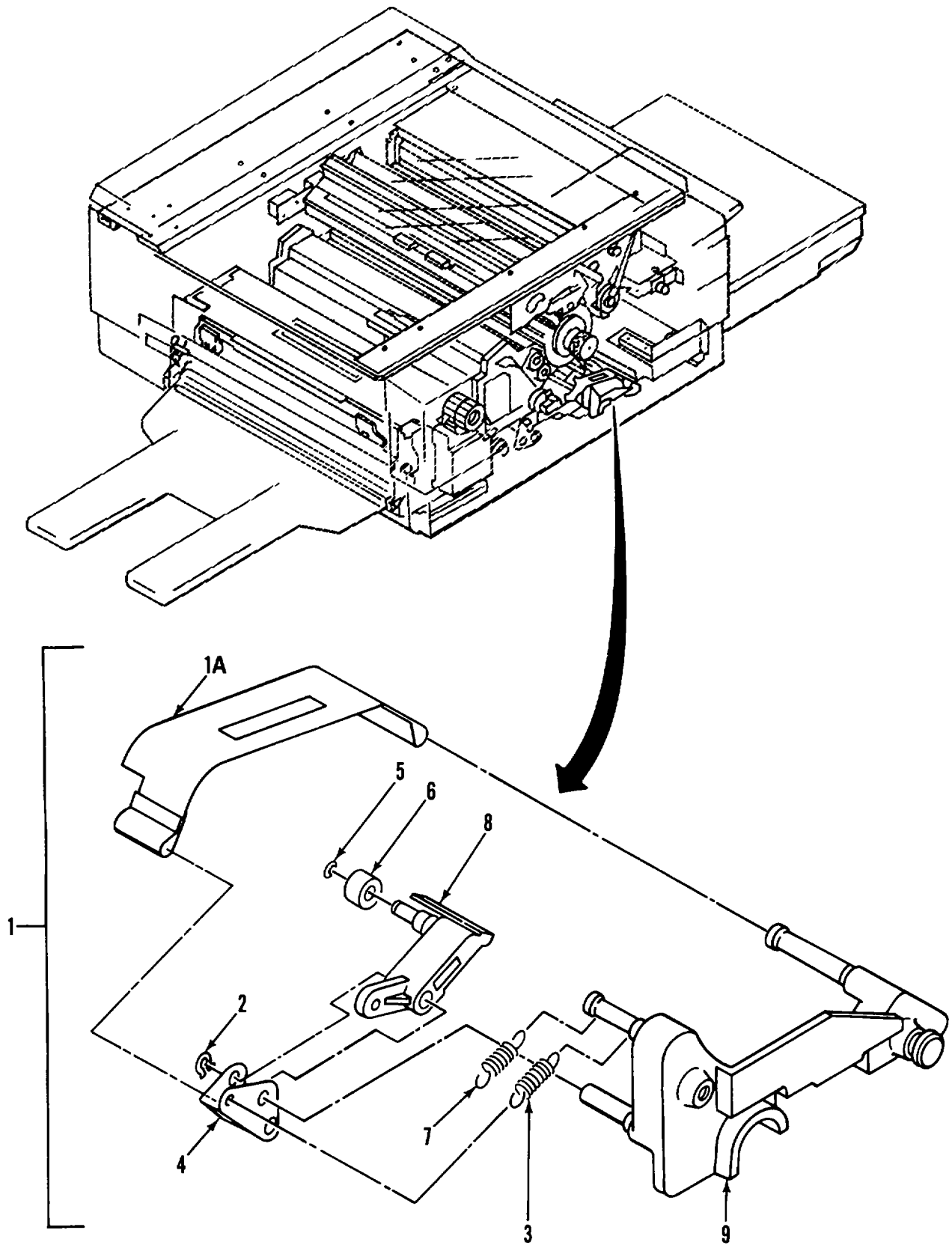

Figure 30. Separation Belt Assembly

(1) ITEM NO	(2) SMR CODE	(3) FSCM	(4) PART NUMBER	(5) DESCRIPTION AND USABLE ON CODES (UOC) GROUP 03 PLAIN PAPER COPIER	(6) QTY
<b>FIG. 30 SEPARATION BELT ASSEMBLY</b>					
1	XDFHH	60939	FG1-1218-020	.BELT ASSY,SEP USE WITH SERIAL NO..... B0100001 THRU B0447913.....	1
1	XDFHH	60939	FG1-1734-000	.BELT ASSY,SEP USE WITH SERIAL NO..... B0547914 AND ALL FOLLOWING.....	1
1A	XDFZZ	60939	FA1-9623-000	..BELT,SEPERATION .....	1
2	XDFZZ	60939	XD2-2100-402	..GRIP-RING .....	1
3	XDFZZ	60939	96-5190-000	..SPRING,TENSION .....	1
4	XDFZZ	60939	FF1-1970-000	..BRACKET .....	1
5	XDFZZ	60939	XD2-1100-242	..E-RING .....	1
6	XDFZZ	60939	FA1-9619-000	..ROLLER.....	1
7	XDFZZ	60939	FS1-2367-000	..SPRING,TENSION.....	1
8	XDFZZ	60939	FA1-9617-020	..ARM.....	1
9	XDFZZ	60939	FA1-9616-000	..BASE,SEP BELT USE WITH SERIAL NO..... B010001 THRU B0447913.....	1
9	XDFZZ	60939	FA2-3137-000	..BASE,SEP BELT USE WITH SERIAL NO..... B0547914 ANC ALL FOLLOWING.....	1

END OF FIGURE

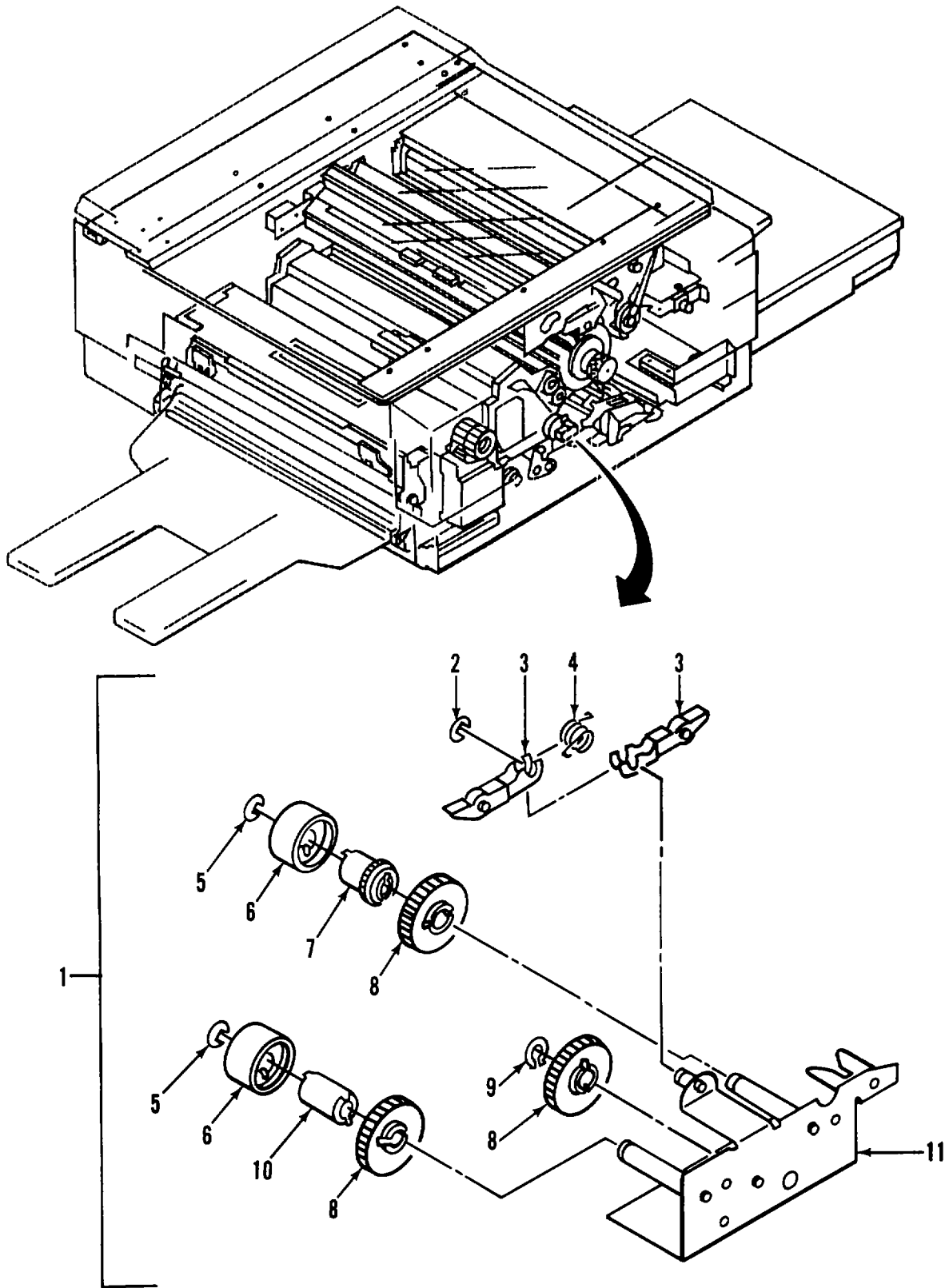

Figure 30A. Pinch Roller Assembly

(1) ITEM NO	(2) SMR CODE	(3) FSCM	(4) PART NUMBER	(5) DESCRIPTION AND USABLE ON CODES (UOC) GROUP 03 PLAIN PAPER COPIER FIG. 30A PINCH ROLLER ASSEMBLY	(6) QTY
1	XDFFF	60939	FG1-1735-000	..ROLLER ASSY,PINCH USE WITH SERIAL..... NO B0547914 AND ALL FOLLOWING.....	1
2	XDFZZ	60939	X02-1100-502	..E-RING .....	1
3	XDFZZ	60939	FF1-2718-030	..ARM,PINCH RLR PRESS.....	2
4	XDFZZ	60939	FS1-2557-020	..SPRING,TORSION .....	1
5	XDFZZ	60939	XD2-1100-642	..E-RING .....	1
6	XDFZZ	60939	FA2-3245-000	..ROLLER,PINCH.....	2
7	XDFZZ	60939	FS1-0538-000	..SPROCKET,11TEETH.....	1
8	XDFZZ	60939	FS1-0537-000	..GEAR,32 TEETH .....	3
9	XDFZZ	60939	XD2-2100-802	..GRIP-RING .....	1
10	XDFZZ	60939	FA2-3144-000	..COUPLING .....	1
11	XDFZZ	60939	FF1-2717-000	..MOUNT,PINCH ROLLER .....	1

END OF FIGURE

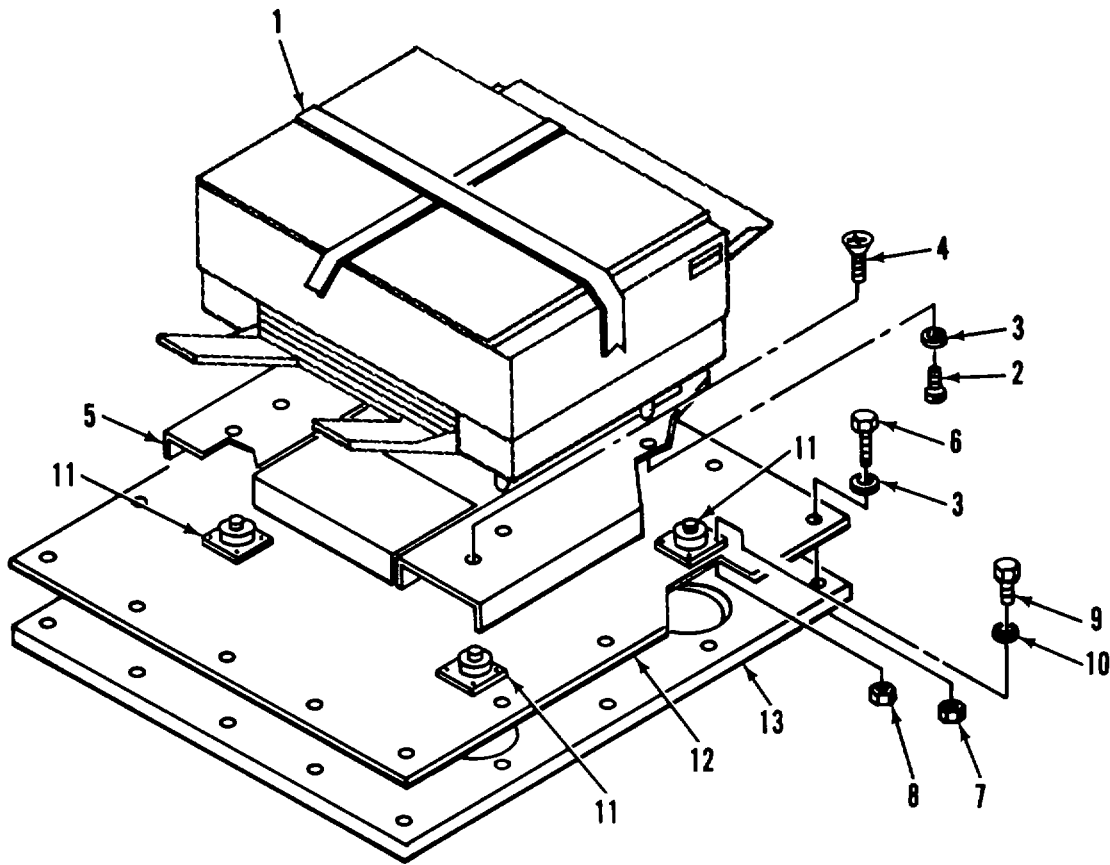

Figure 31. Plain Paper Copier Mounting

(1) ITEM NO	(2) SMR CODE	(3) FSCM	(4) PART NUMBER	(5) DESCRIPTION AND USABLE ON CODES (UOC) GROUP 03 PLAIN PAPER COPIER MOUNTING  FIG. 31 PLAIN PAPER COPIER MOUNTING	(6) QTY
1	XDFZZ	51745	ADC-2058-102	.STRAP ASSY.....	2
2	XDFZZ	97403	13225E3038-90	.SCREW,MACH,HEX HD 10-32UNF-2AX13/.....	4
				4 STL (GR2) CD-PL .....	
3	XDFZZ	96906	MS35338-43	.WASHER,LOCK.....	24
4	XDFZZ	96906	MS35190-315	.SCREW,MACH,FLH,3/8 .....	4
5	XDFZZ	97403	13225E4056	.TABLE,CARRIER.....	1
6	XDFZZ	97403	13225E3038-87	.SCREW,MACH,HEX HD,1 10-32UNF-2AX13/.....	20
				8, STL (GR-2)CD PL .....	
7	XDFZZ	96906	MS35650-302	.NUT,PLAIN,HEXAGON.....	20
8	XAFZZ	96906	MS35649-2252	.NUT,PLAIN,HEXAGON .....	16
9	XAFZZ	96906	MS90725-12	.SCREW,PNH,XREC,STL .....	16
10	XAFZZ	96906	MS27183-12	.WASHER,FLAT .....	16
11	XAFZZ	81860	SLM-3	.MOUNT,SHOCK .....	4
12	XAFZZ	97403	13225E4097-1	.PLATE,SHOCK MTG .....	1
13	XDFZZ	97403	13225E4098	.TOP ASSY .....	1

END OF FIGURE

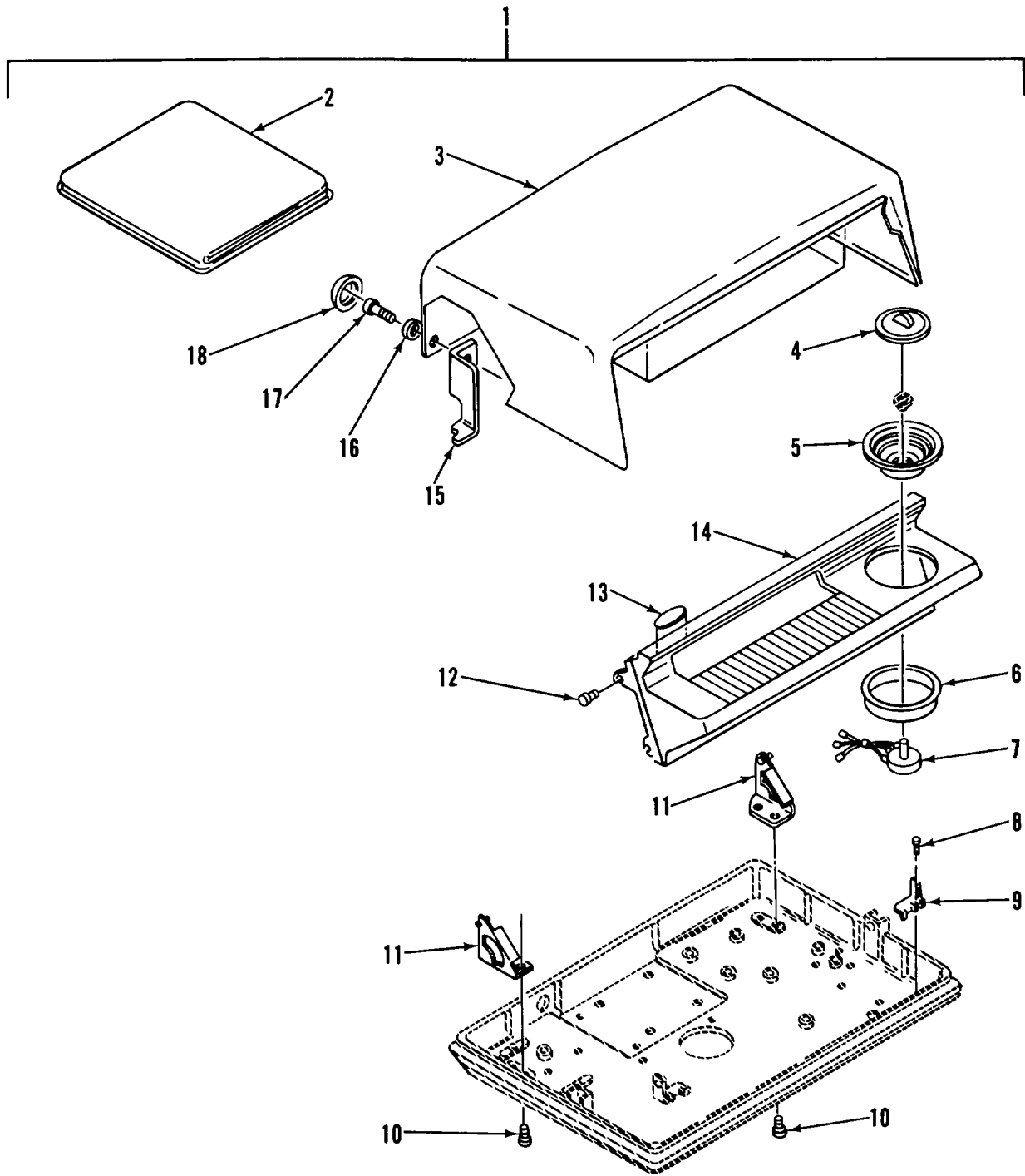

Figure 32. Thermographic Copy Machine (Sheet 1 of 6)



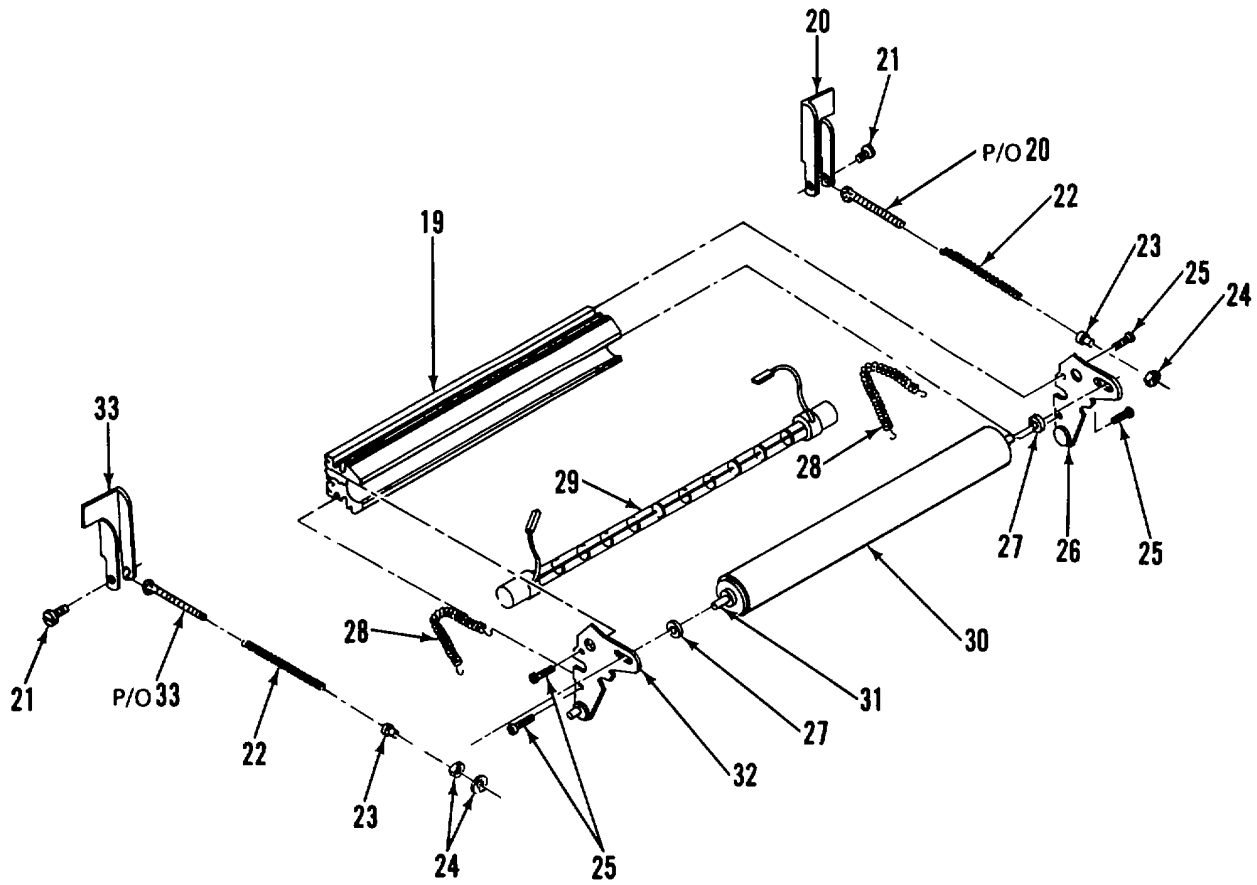

Figure 32. Thermographic Copy Machine (Sheet 2 of 6)

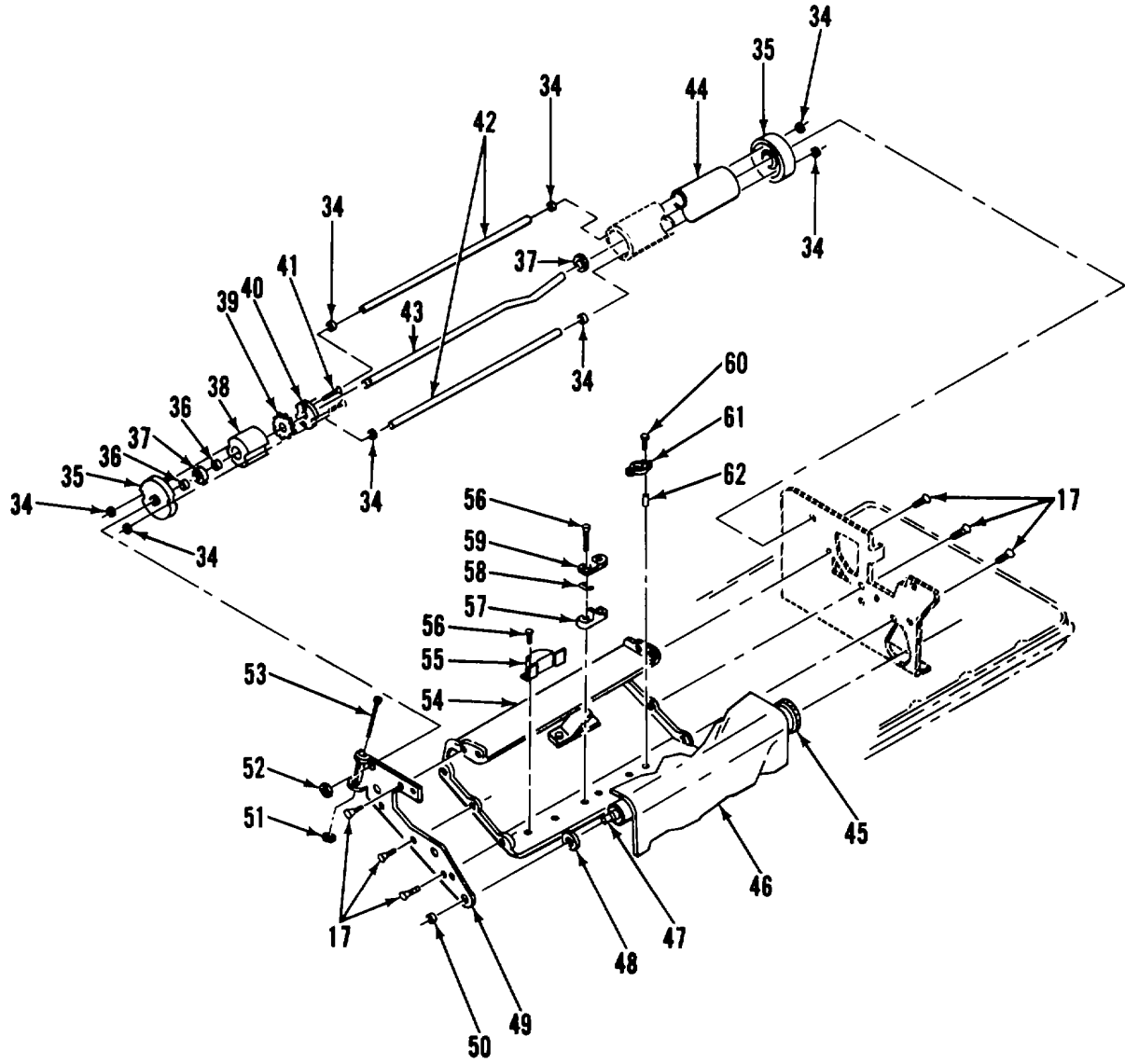

Figure 32. Thermographic Copy Machine (Sheet 3 of 6)

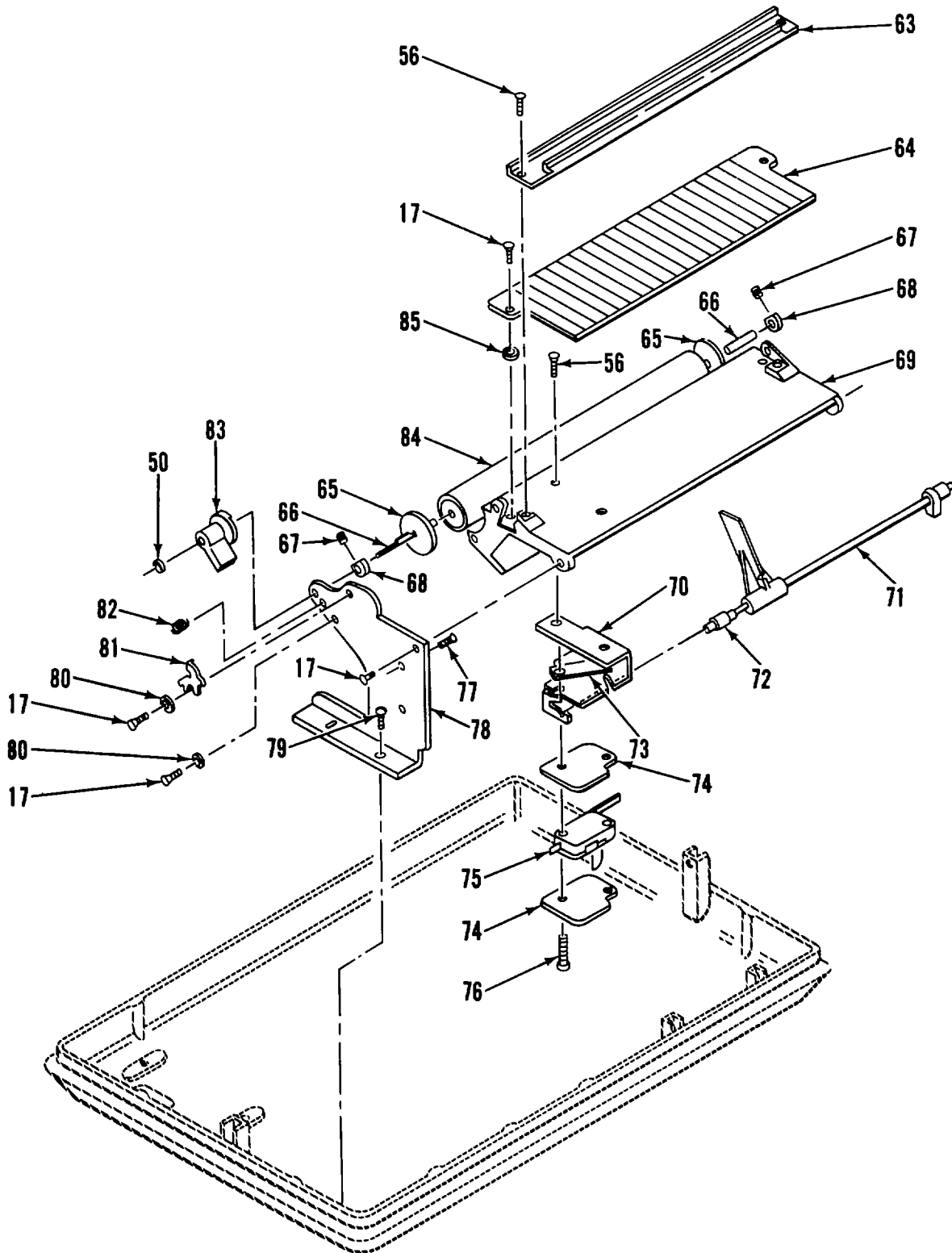

Figure 32. Thermographic Copy Machine (Sheet 4 of 6)

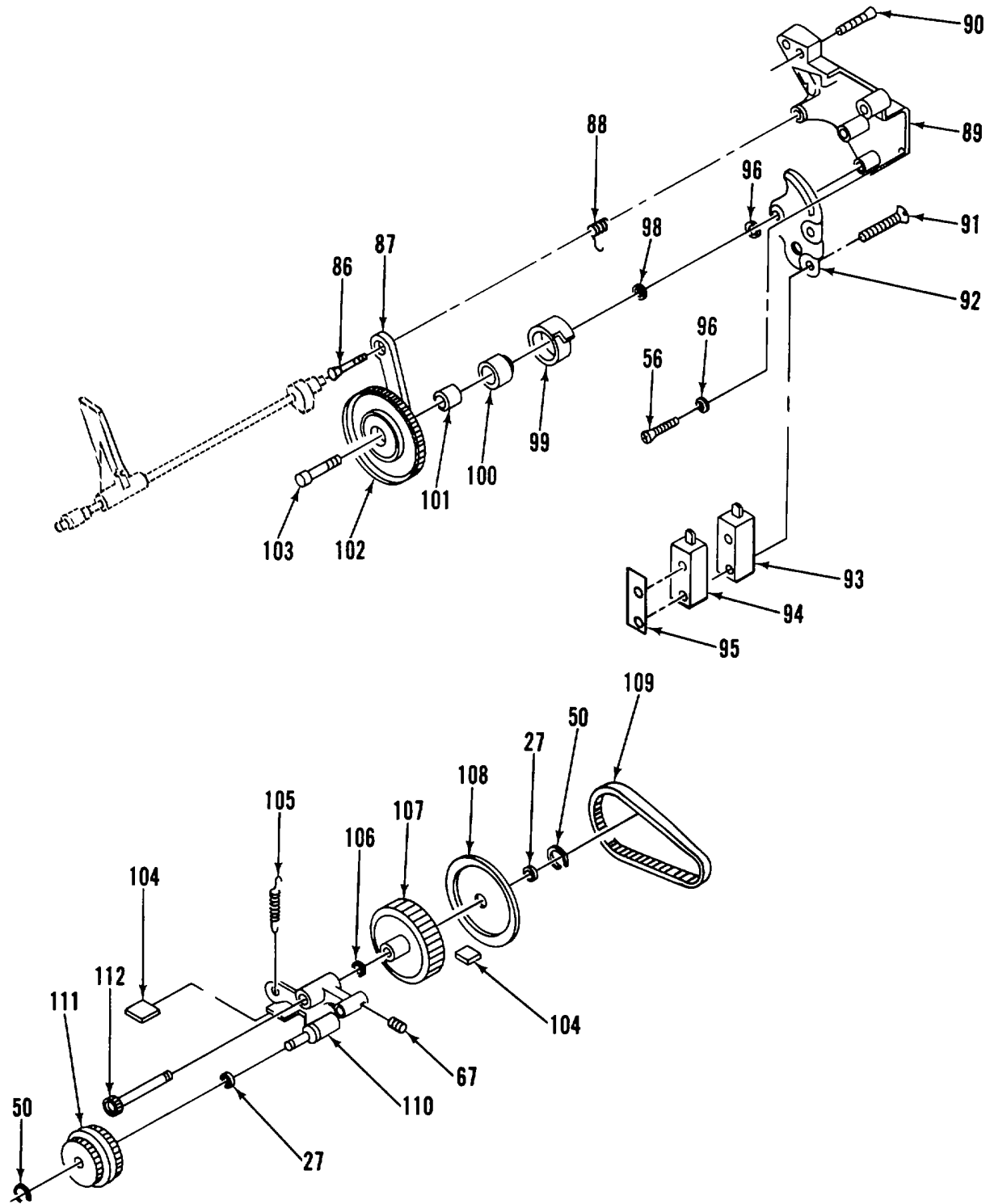

Figure 32. Thermographic Copy Machine (Sheet 5 of 6)

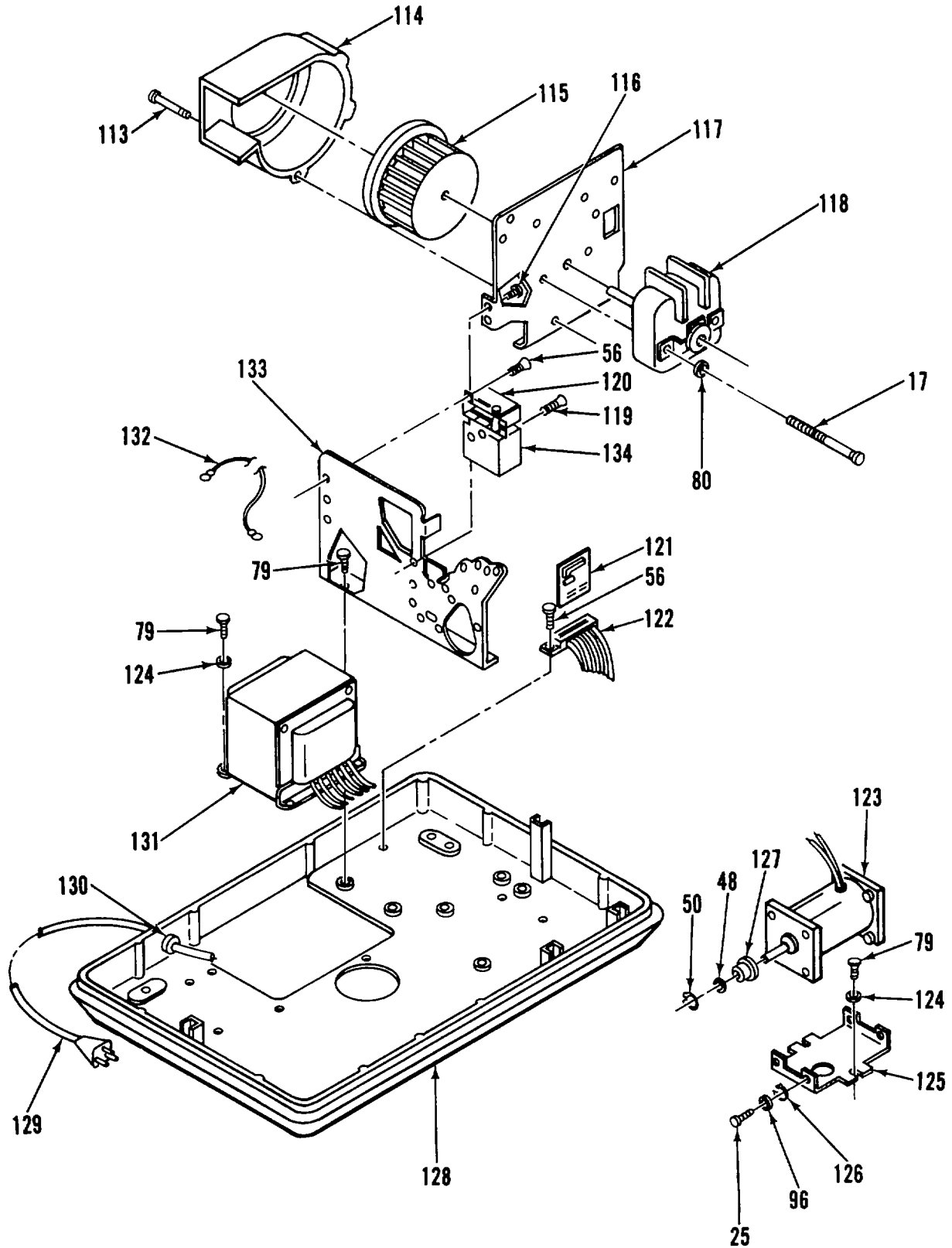

Figure 32. Thermographic Copy Machine (Sheet 6 of 6)

SECTION II

(1) ITEM NO	(2) SMR CODE	(3) FSCM	(4) PART NUMBER	(5) DESCRIPTION AND USABLE ON CODES (UOC)	(6) QTY
<b>GROUP 04 THERMOGRAPHIC COPY MACHINE</b>					
<b>FIG. 32 THERMOGRAPHIC COPY MACHINE</b>					
1PFOOH	76381	45FG		COPYING MACHINE,THE COPY MACHINE .....	1
				THRMGRPH .....	
2	XDGZZ	76381	78-9020-0119-3	.COVER,DUST .....	1
3	XDOZZ	76381	78-8015-5399-7	.COVER,CAB,PLASTIC .....	1
4	PBOZZ	76381	78-8005-3293-5	.KNOB,CONTROL .....	1
5	XDOZZ	76381	78-8005-1576-5	.BEZEL ASSEMBLY .....	1
6	XDOZZ	76381	78-8048-7030-7	.SUPPORT .....	1
7	XDOZZ	76381	78-8015-5001-9	.POTENTIOMEIER .....	1
8	XDOZZ	76381	18-6802-6203-9	.SCREW,6-20X5/8.....	2
9	XDOZZ	76381	78-8012-7925-4	.BRACKET,CONSOLE L-R .....	2
10	XDOZZ	76381	18-5083-3503-3	.SCREW,10-32X1/2.....	4
11	XDOZZ	76381	78-8015-5392-2	.BRACKET,HNG,LOWER BRACKET,HNG, LOWER L-R.....	2
12	XDOZZ	76381	79-8657-9426-3	.SCREW,PNH,8-32XI/2.....	4
13	XDOZZ	76381	78-8005-3323-0	.INSERTINAME PLATE .....	1
14	XDOZZ	76381	78-8007-3710-4	.CONSOLE,GRA.....	1
15	XDOZZ	76381	78-8015-5391-4	.BRACKETINHGIUPR.....	2
16	XDOZZ	76381	78-8033-1234-3	.WASHER,CAPLUG.....	2
17	XDOZZ	96906	MS35206-243	.SCREW, MACHINE .....	20
18	PBOZZ	76381	78-8032-5192-1	.COVER,CAPLUG.....	2
19	XDOZZ	76381	78-8002-7861-2	.REFLECTOR ASSEMBLY .....	1
20	XDOZZ	76381	78-8015-5094-4	.LATCH ASSY,R .....	1
21	XDOZZ	76381	78-8657-4101-7	.SCREW,LCH .....	2
22	XDOZZ	76381	78-8637-2709-1	.SPRING,LCH .....	2
23	XDOZZ	76381	78-8164-1838-4	.BUSHING .....	2
24	XDOZZ	76381	18-1755-1303-7	.NUT,LOCK,5-40.....	2
25	XDOZZ	94862	78-8657-9414-9	.SCREW,6-32X1/2.....	8
26	XDOZZ	76381	78-8005-2747-1	.BRACKET,REFL,R .....	1
27	XDOZZ	76381	78-8659-2984-4	.WASHER.....	4
28	XDOZZ	76381	78-8637-3338-8	.SPRING,LAMP .....	2
29	PAOZZ	76381	78-8003-6577-3	.LAMP,INCANDESCENT .....	1
30	XDOZZ	76381	78-8005-2605-1	.IDLER ROLLER .....	1
31	XDCZZ	76381	78-8107-0955-6	.SHAFT,IDL RLR.....	1
32	XDOZZ	76381	78-8005-2748-9	.BRACKET,REFL,L.....	1
33	XAOZZ	76381	78-8015-5095-1	.LATCH ASSY,L.....	1
34	XDOZZ	76381	78-8656-4000-3	.RING,RTNG .....	8
35	XDCZZ	76381	78-8124-1122-7	.HUB,CAP .....	2
36	XDOZZ	76381	78-8658-3965-8	.RING,RTNG .....	3
37	XOOZZ	76381	78-8160-6144-0	.BEARING,END .....	2
38	XDOZZ	76381	78-8044-4728-8	.HOUSINGIBRG .....	1
39	XDOZZ	76381	78-8696-6008-0	.RETAINER,BRG .....	1
40	XDOZZ	76381	78-8659-2972-9	.WASHER,RTNR .....	2
41	XDOZZ	76381	18-6232-5703-9	.SCREW,6-20X1/2.....	2
42	XDOZZ	76381	78-8049-0611-9	.ROD,TIE .....	2
43	XDOZZ	76381	78-8108-0804-4	.SHAFT,RLR .....	1
44	XDOZZ	76381	78-8127-3110-3	.CYLINDERIRLR.....	1
45	PBOZZ	76381	78-8014-7091-1	.ROLLER,DRIVE.....	1

SECTION II					
(1)	(2)	(3)	(4)	(5)	(6)
ITEM	SMR		PART		
NO	CODE	FSCM	NUMBER	DESCRIPTION AND USABLE ON CODES (UOC)	QTY
46	PBOZZ	76381	78-8990-4657-3	.BELT,CARRIER.....	1
47	XDOZZ	76381	78-8106-9119-2	.SHAFT,RLR,DR.....	1
48	XDOZZ	76381	78-8659-3873-8	.WASHER.....	2
49	XDOZZ	76381	78-8046-7655-5	.PLATE,L REAR.....	1
50	XDOZZ	76381	78-8656-3S60-9	.RING,RTNG.....	5
51	XDOZZ	76381	18-1745-1844-1	.NUT,CAP 8X32.....	1
52	XDOZZ	76381	18-1728-1803-3	.NUT18X32.....	1
53	XDOZZ	96906	MS35206-253	.SCREW,MACHINE.....	1
54	XDOZZ	76381	78-8012-7796-9	.DUCT,AIR.....	1
55	PBOZZ	76381	78-8015-5435-9	.CONTROL,TEMPERATURE.....	1
56	XDOZZ	94862	78-8657-9410-7	.SCREW,6-32X1/4.....	11
57	XDOZZ	76381	78-8041-2952-2	.BRACKET,THERMISTOR.....	1
58	PBCZZ	76381	78-8015-5005-0	.RESISTOR.....	1
59	XDOZZ	76381	78-8043-4512-8	.CAPACITOR,THMS.....	1
60	XDOZZ	76381	18-5082-5403-6	.SCREW,6-32X1 1/4.....	1
61	PBOZZ	76381	78-8015-5438-3	.THERMOSTAT,FLOW CON.....	1
62	XDOZZ	76381	26-1001-9410-4	.SPACER,THERMO.....	1
63	XDOZZ	76381	78-8015-5378-1	.TRIM,FR.....	1
64	XDOZZ	76381	78-8032-2142-9	.TABLE,PPR.....	1
65	XDOZZ	76381	78-8659-3031-3	.WASHER,GAP.....	2
66	XDOZZ	76381	78-8107-7001-2	.SHAFT,RLR,PRESS.....	2
67	XDOZZ	76381	18-3402-1903-1	.SETSCREW,6-32X3/16.....	4
68	XDOZZ	76381	78-8164-1860-8	.BUSHING,LCH.....	2
69	XDOZZ	76381	78-8012-7997-3	.SUPPORT,PPR TABLE.....	1
70	XDOZZ	76381	78-8002-7897-6	.BRACKET,SW.....	1
71	XDOZZ	76381	78-8002-7967-7	.ARM,TRIG.....	1
72	XDOZZ	76381	78-8032-8928-5	.SPACER,NYLON.....	1
73	XDOZZ	76381	78-8654-4754-0	.NUT PLATE.....	1
74	XDOZZ	76381	78-8015-5283-3	.INSULATOR.....	2
75	PAOZZ	76381	78-8001-3527-5	.SWITCH,TRIGGER.....	1
76	XDOZZ	76381	78-8005-3554-0	.SCREW,4-40X5/8.....	1
77	XDOZZ	76381	78-8691-5975-2	.CAP,SFT.....	1
78	XDOZZ	76381	78-8015-5437-5	.PLATE,L,SIDE FR.....	1
79	XDOZZ	76381	26-1000-1325-4	.SCREW,10-16X1/2.....	12
80	XDOZZ	76381	18-9813-0803-6	.WASHER.....	2
81	XDOZZ	76381	78-8698-3856-1	.STOP,LCH.....	1
82	XDOZZ	76381	78-8611-5104-7	.CATCH,SPR.....	1
83	XDOZZ	76381	78-8614-6116-4	.KNOB,LCH.....	1
84	XDOZZ	76381	78-8127-0633-7	.ROLLER AND BEARING.....	1
85	XDOZZ	76381	78-8697-9869-0	.SPACER.....	2
86	XDOZZ	76381	78-8000-7996-0	.SCREW,SHLDR.....	1
87	XDOZZ	76381	78-8002-7937-0	.CARM,ESCAPEMENT.....	1
88	XDOZZ	76381	78-8637-9278-0	.SPRING,ESCAPEMENT.....	1
89	XDOZZ	76381	78-8015-5398-9	.BRACKET,CONT.....	1
90	XDOZZ	76381	18-5082-8603-8	.SCREW,8-32X5/8.....	2
91	XDOZZ	76381	18-5082-5803-7	.SCREW,6-32X1 1/2.....	2
92	XDOZZ	76381	78-8041-2961-3	.BRACKET,SW.....	1
93	PAOZZ	76381	78-8418-3926-5	.CSWITCH,ROTARY.....	1
94	PAOZZ	76381	78-8418-3927-3	.SWITCH,PUSH.....	1
95	XDOZZ	76381	78-8654-5451-2	.NUT PLATE.....	1
96	XDOZZ	76381	18-9813-0603-0	.WASHER.....	5
97	XDOZZ	76381	78-8656-5010-1	.RING,RETAINING.....	1

SECTION II					
(1)	(2)	(3)	(4)	(5)	(6)
ITEM	SMR		PART	DESCRIPTION AND USABLE ON CODES (UOC)	QTY
NO	CODE	FSCM	NUMBER		
98	XDOZZ	76381	78-8659-3097-4	.WASHER .....	1
99	XDOZZ	76381	78-8260-9894-5	.CAM.....	1
100	XOOZZ	76381	78-8697-6981-6	.SLEEVE,RLSE.....	1
101	PBOZZ	76381	78-8637-9305-1	.SPRING,CLIP .....	1
102	XDOZZ	76381	78-8223-8488-5	.GEAR .....	1
103	XDOZZ	76381	78-8000-7997-8	.SCREW,SHLDR .....	1
104	XDOZZ	76381	78-8939-1118-6	.TUBING,SHRINK.....	2
105	PBOZZ	76381	78-8637-3251-3	.SPRING,OVERLOAD.....	1
106	XDOZZ	76381	78-8005-2149-0	.CLIP,TINNERMAN.....	1
107	PBOZZ	76381	78-8245-7016-8	.PULLEY.....	1
108	XDOZZ	76381	78-8012-7769-6	.WASHER.....	1
109	PBOZZ	76381	78-8240-5800-8	.BELT,POSITIVE DRIVE.....	1
110	XDOZZ	76381	78-8260-1569-1	.ARM.....	1
111	XDOZZ	76381	78-8223-2249-7	.GEAR,IDLER .....	1
112	XDOZZ	76381	78-8106-6444-7	.SHAFT,PIN .....	1
113	XDOZZ	76381	26-1000-6359-8	.SCREW,8-32X2 1/2.....	3
114	XDOZZ	76381	78-8012-7898-3	.HOUSING,BLOWER.....	1
115	XDOZZ	76381	78-8999-6209-2	.WHEEL,BLOWER .....	1
116	XDOZZ	76381	78-8005-9279-8	.SCREW,10-32X7/1L.....	2
117	XDCZZ	76381	78-8012-7924-7	.PLATE,BLOWER.....	1
118	PBOZZ	76381	78-8012-7927-0	.MOTOR,BLOWER.....	1
119	XDOZZ	96906	MS35206-233	.SCREW,MACHINE .....	2
120	PAOZZ	76381	78-8418-5890-1	.CIRCUIT BREAKER.....	1
121	XDOZZ	76381	78-8005-3143-2	.CIRCUIT BOARD ASSEM.....	1
122	XDOZZ	76381	78-8438-1132-0	.SOCKET,CKT CARD .....	1
123	PBOZZ	76381	78-8015-5219-7	.MOTOR,ALTERNATING C .....	1
124	XDOZZ	76381	18-9813-1003-2	.WASHER.....	6
125	XDOZZ	76381	78-8007-3733-6	.BRACKET,MOTOR.....	1
126	XDOZZ	76381	78-8613-4818-9	.GROMMET .....	4
127	XODZZ	76381	78-8015-5356-7	.PULLEY,MOTOR .....	1
128	XDOZZ	76381	78-8012-7918-5	.BASE,PLSTC.....	1
129	XDOZZ	76381	78-8012-7820-7	.POWER CORD.....	1
130	XDOZZ	76381	DY 1160-2020-6	.BUSHING,STRAIN RLF .....	1
131	PBOZZ	76381	78-8015-5302-1	.TRANSFORMER,POWER, 200-250V.....	1
132	XDOZZ	76381	78-8015-5139-7	.JUMPER,BLOWER.....	2
133	XDOZZ	76381	78-8015-5397-1	.PLATE,R SIDE.....	1
134	PAOZZ	76381	78-8015-5416-9	.SWITCH,INTERLOCK .....	1

END OF FIGURE



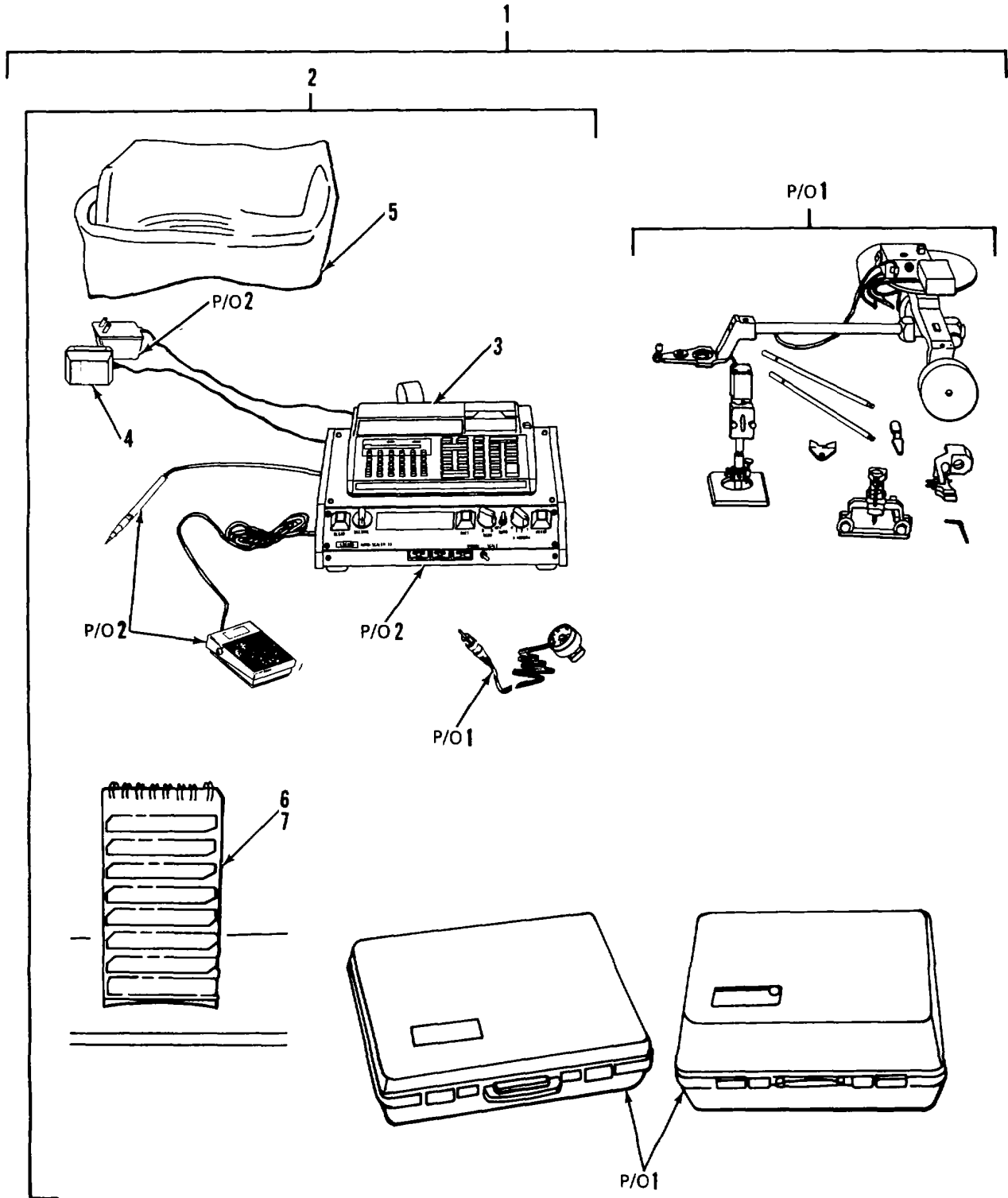

Figure 33. Quantity Processing System (Planimeter)

SECTION II

TM 5-6675-324-24P

(1) ITEM NO	(2) SMR CODE	(3) FSCM	(4) PART NUMBER	(5) DESCRIPTION AND USABLE ON CODES (UOC)	(6) QTY
<b>GROUP 05 QUANTITY PROCESSING SYSTEM (PLANIMETER)</b>					
<b>FIG. 33 QUANTITY PROCESSING SYSTEM (PLANIMETER)</b>					
1	PPFDD	36970	L2501/HP97	.QTY PRCSNG SYSTEM.....	1
2	XDFZZ	50438	HP-97	.PROG CALC ASSY CALCULATING ASSY,.....	1
				PROGRAMMABLE .....	
3	PAOZZ	28480	82109A	..BATTERY,STORAGE .....	1
4	PAFZZ	51174	82059D	..TRANSFORMER,POWER .....	1
5	XDFZZ	51174	82035A	..CASE,CARRYING .....	1
6	XDFZZ	51174	00097-13101	..STANDARD PAC.....	1
7	XDFZZ	51174	00097-13141	..CARDS,BLANK MAG.....	1

END OF FIGURE

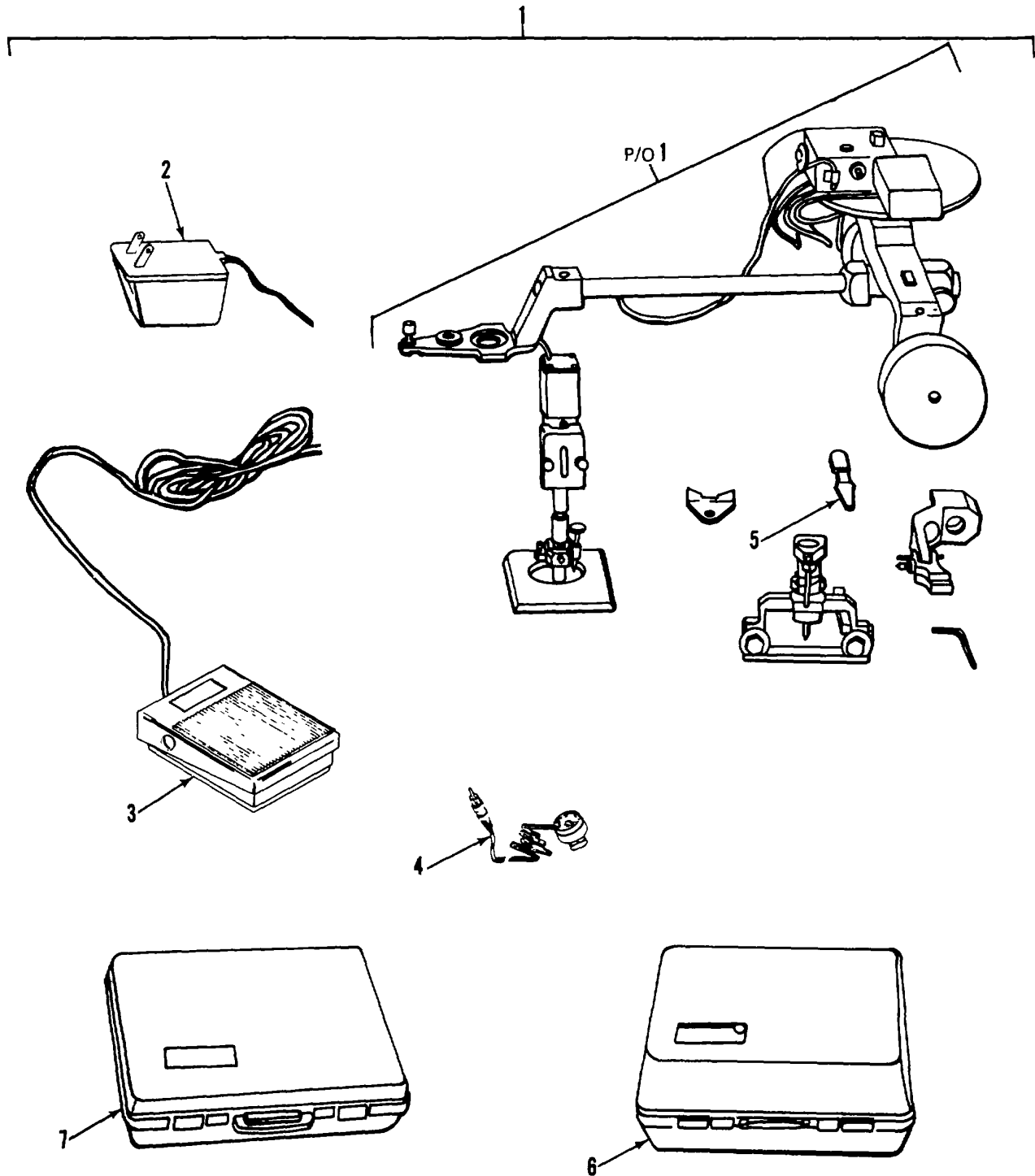

Figure 34. L2501 Planimeter Assembly

SECTION II

TM 5-6675-324-24P

(1) ITEM NO	(2) SMR CODE	(3) FSCM	(4) PART NUMBER	(5) DESCRIPTION AND USABLE ON CODES (UOC)	(6) QTY
-------------------	--------------------	-------------	-----------------------	--	------------

**GROUP 05 QUANTITY PROCESSING SYSTEM  
(PLANIMETER)**

**FIG. 34 L2501 PLANIMETER ASSEMBLY**

1	PFOHH	36970	L2501	.PLANIMETER .....	1
2	PAFZZ	36970	20414	..TRANSFORMER .....	1
3	XDFZZ	36970	2120	..FOOT PEDAL .....	1
4	XDFZZ	36970	20121	..CABLE,EXTENSION.....	1
5	XDFZZ	08075	144	..SCREW .....	1
6	XOFZZ	36970	RXA-1260	..CASE,LARGE .....	1
7	XDFZZ	56634	1014956-0001	..CASE,SMALL .....	1

END OF FIGURE

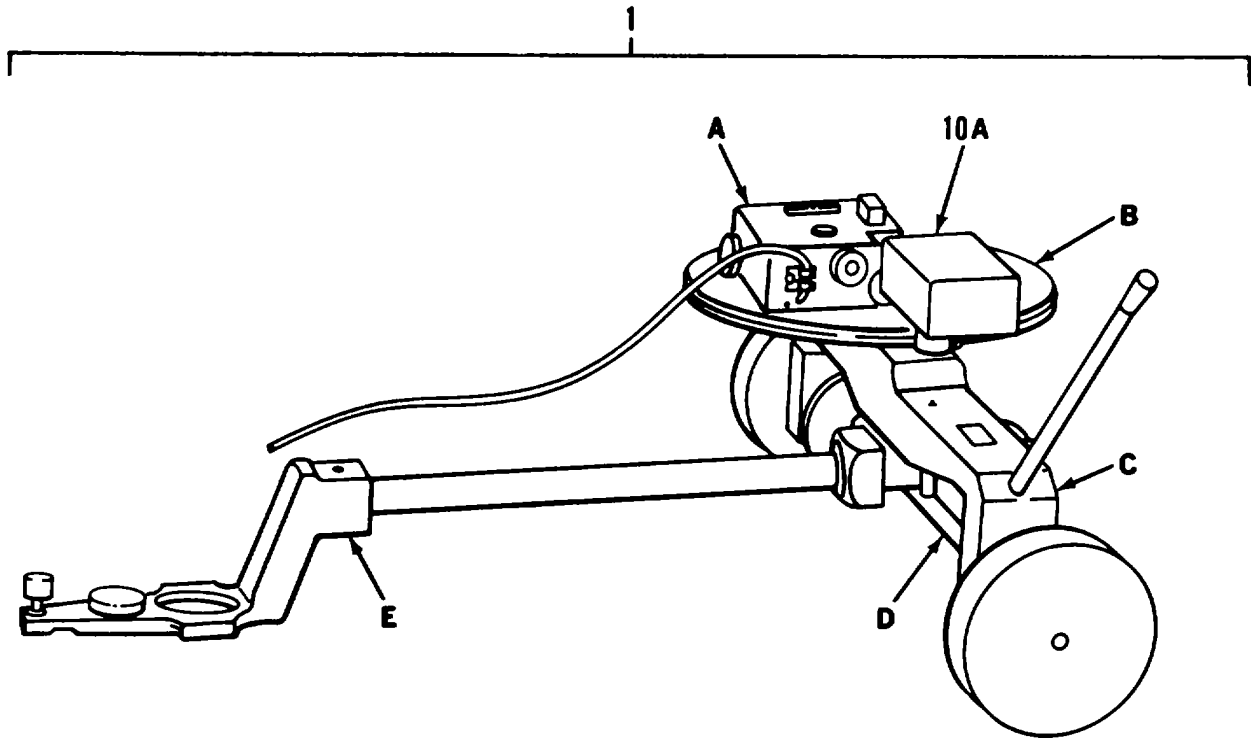

Figure 35. Planimeter Subassembly (Sheet 1 of 4)

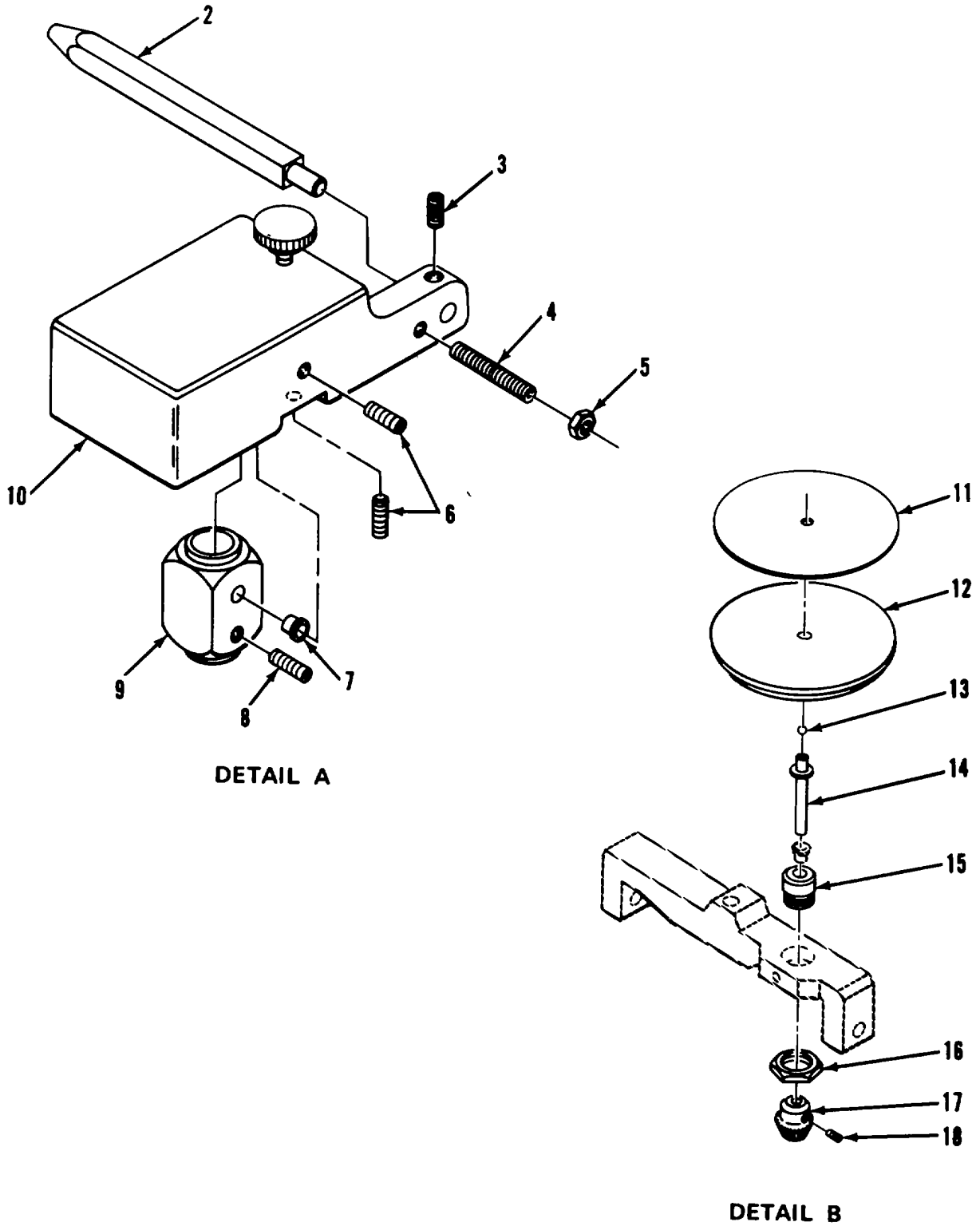
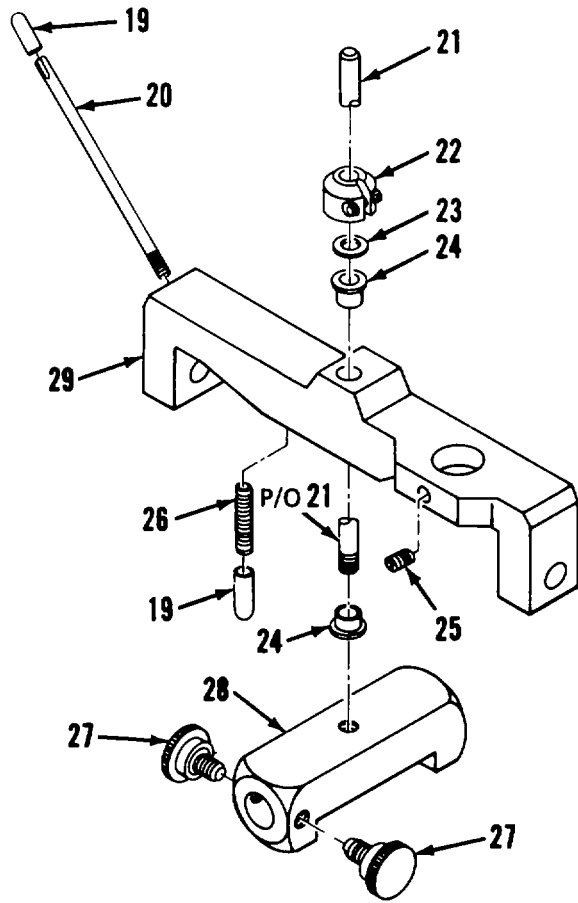
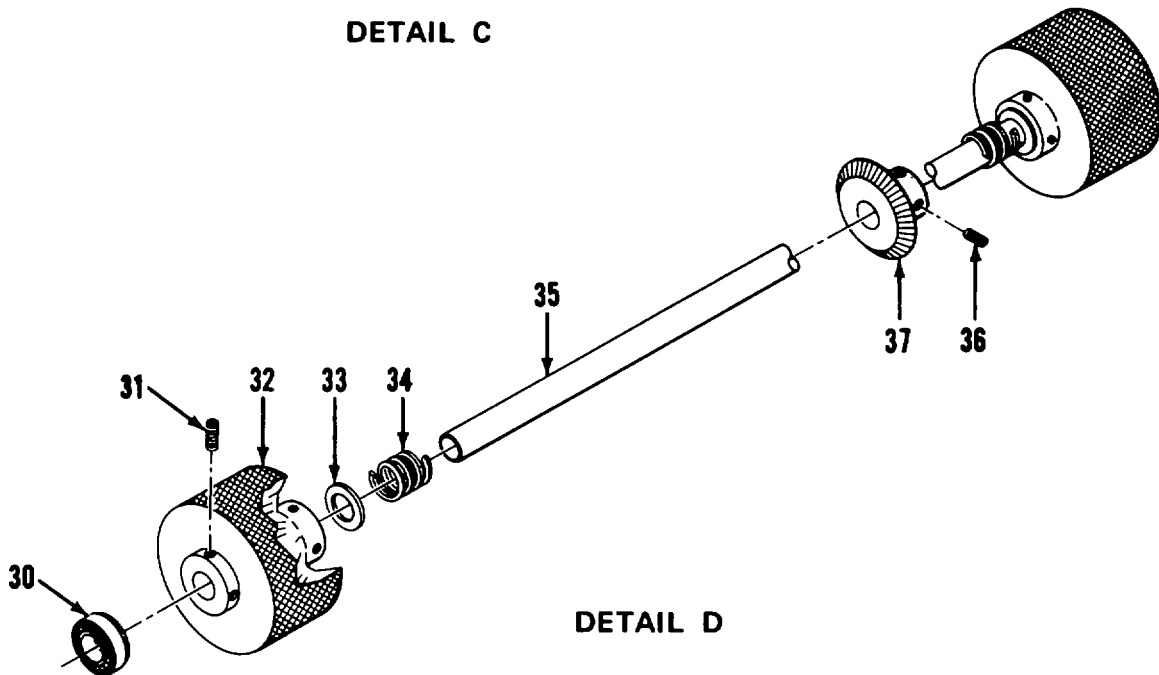

Figure 35. Planimeter Subassembly (Sheet 2 of 4)



DETAIL C



DETAIL D

Figure 35. Planimeter Subassembly (Sheet 3 of 4)

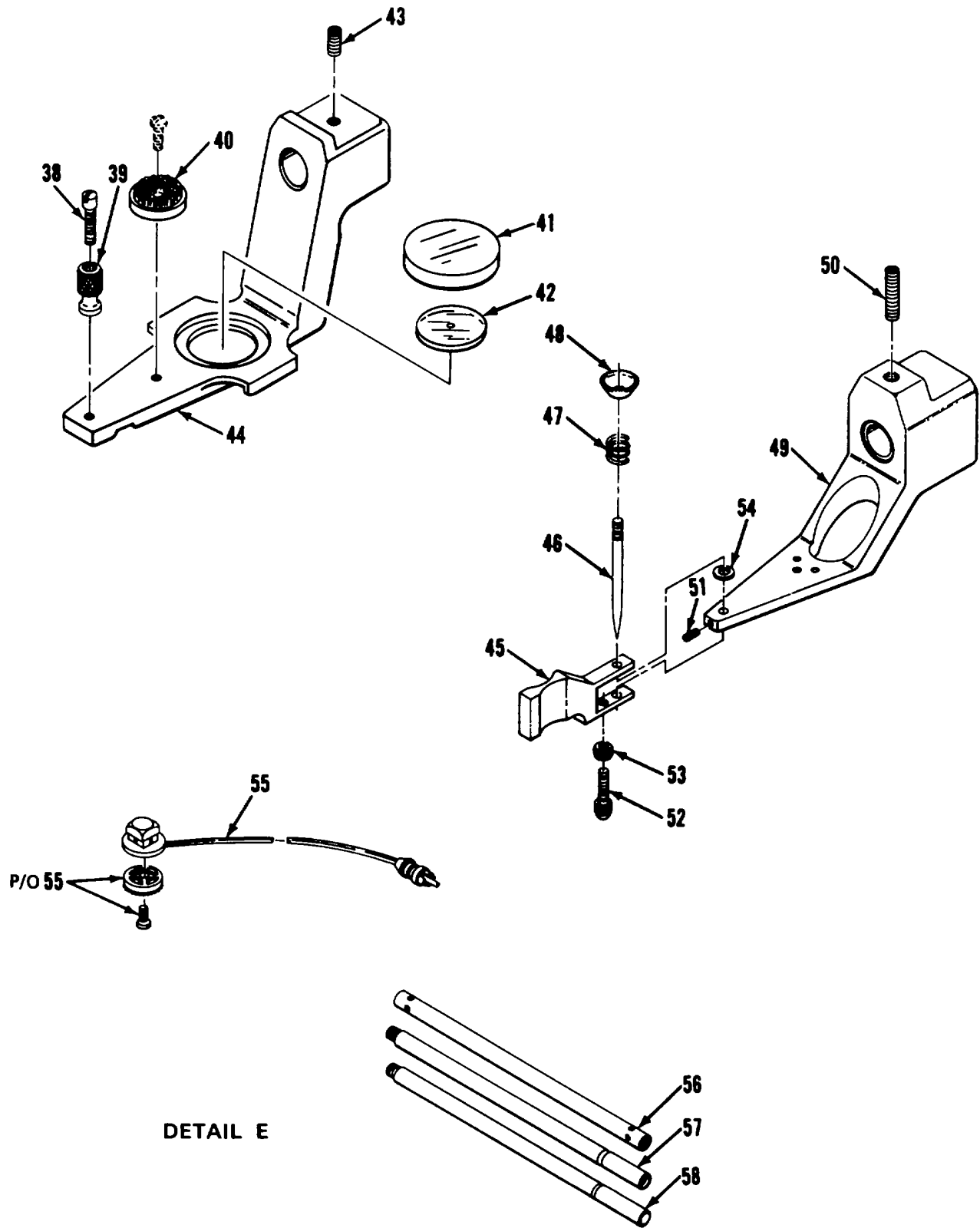

DETAIL E

Figure 35. Planimeter Subassembly (Sheet 4 of 4)



SECTION II

(1) ITEM NO	(2) SMR CODE	(3) FSCM	(4) PART NUMBER	(5) DESCRIPTION AND USABLE ON CODES (UOC)	(6) QTY
<b>GROUP 05 QUANTITY PROCESSING SYSTEM (PLANIMETER)</b>					
<b>FIG. 35 PLANIMETER SUBASSEMBLY</b>					
1	PDFHH	36970	1260	...PLANIMETER ASSY.....	1
2	XDFZZ	36970	1260-30	...ARMISWIVEL.....	1
3	XDFZZ	36970	1260-28	...SETSCREW,HEX 8-32X3/16.....	3
4	XDFZZ	36970	1260-29	...SETSCREW,HEX 8-32X3/4.....	1
5	XDFZZ	36970	1260-29A	...NUT,HEX,8-32.....	1
6	XDFZZ	36970	1260-32	...SETSCREW,HEX 10-32X1/2.....	2
7	XDFZZ	36970	1260-35	...BEARING,BALL.....	2
8	XDFZZ	36970	1260-33	...SETSCREW,HEX 10-32X3/16.....	2
9	XDFZZ	36970	1260-34	...BRACKET,SWIVEL.....	1
10	XDFZZ	36970	1260-31	...BRACKET,MOUNTING.....	1
10A	XDFZZ	36970	1260-36	...ENCODER.....	1
11	PAOZZ	36970	1260-25	...DISK,PAPER.....	1
12	XDFZZ	36970	1260-26	...DISK,ALUMINUM.....	1
13	XDFZZ	36970	1260-24	...BEARING,BALL.....	2
14	XDFZZ	36970	1260-23	...SHAFT,1/4DIA.....	1
15	XDFZZ	36970	1260-22	...MOUNT,BRG,.500ID.....	1
16	XDFZZ	36970	1260-21	...NUT,HEX,875-32.....	1
17	XDFZZ	36970	1260-20	...GEAR,BEVEL,SMALL.....	1
18	XDFZZ	36970	1260-19	...SETSCREW,HEX 8-32X1/4.....	2
19	XDFZZ	36970	1260-5	...CAP,RUBBER.....	3
20	XDFZZ	36970	1260-4	...HOLDER,CABLE,6IN.....	1
21	XDFZZ	36970	1260-7	...PIVOT,5/16DIA.....	1
22	XDFZZ	36970	1260-8	...SHAFT COLLAR,5/16ID.....	1
23	XDFZZ	36970	1260-9	...WASHER,NYLON.....	1
24	XDFZZ	36970	1260-3	...BALL BEARING.....	2
25	XDFZZ	36970	1260-2	...SETSCREW,10-32X3/8 HEX.....	1
26	XDFZZ	36970	1260-6	...SETSCREW,10-32X1IN.....	2
27	XDFZZ	36970	1260-10	...SCREW,CLAMP,1/4-20.....	2
28	XDFZZ	36970	1260-7A	...SWIVEL,TRACER ARM.....	1
29	XDFZZ	36970	1260-1	...BRIDGE.....	1
30	XOFZZ	36970	1260-16	...BALL BEARING.....	2
31	XDFZZ	36970	1260-11	...SETSCREW,HEX 8-32X5/16.....	6
32	XDFZZ	36970	1260-13	...WHEEL,DRIVE.....	2
33	XDFZZ	36970	1260-17	...WASHER,NYLON.....	3
34	XDFZZ	36970	1260-15	...DEPOT REPORTED STOC.....	1
35	XDFZZ	36970	1260-18	...AXIS,51/6DIA.....	1
36	XDFZZ	36970	1260-12	...SETSCREW,HEX 8-32X1/4.....	2
37	XDFZZ	36970	1260-14	...BEVEL GEAR,LARGE.....	1
38	XDFZZ	36970	1260-38	...SCREW,HANDLE,8-32.....	1
39	XDFZZ	36970	1260-37	...HANDLE.....	1
40	PAOZZ	36970	1260-39	...GUIDE,TEFLON.....	1
41	XDFZZ	36970	1260-40	...LENS,MAGNIFIER.....	1
42	XDFZZ	36970	1260-41	...LENS,FLAT.....	1
43	XDFZZ	36970	1260-43	...SETSCREW,HEX 10-32X3/16.....	1
44	XDFZZ	36970	1260-42	...HANDLE,TRACER,LENS.....	1
45	XDFZZ	36970	1260-51	...SWIVEL.....	1

SECTION II

(1) ITEM NO	(2) SMR CODE	(3) FSCM	(4) PART NUMBER	(5) DESCRIPTION AND USABLE ON CODES (UOC)	(6) QTY
46	XDFZZ	36970	1260-48	...TRACER,NCL,800-62 .....	1
47	XDFZZ	36970	1260-47	...SPRING .....	1
48	XDFZZ	36970	1260-49	...CUP,800-63 .....	1
49	XDFZZ	36970	1260-45	...HANDLE,TRACER,NDL.....	1
50	XDFZZ	36970	1260-44	...SCREW,HEX,10-32X3/8.....	1
51	XDFZZ	36970	1260-46	...SETSCREW,4-40X1/8 6SPLN.....	1
52	XDFZZ	36970	1260-52	...TRACING GUIDE.....	1
53	XDFZZ	36970	1260-53	...NUT,LOCK .....	1
54	XDFZZ	36970	1260-50	...WASHER,TEFLON.....	1
55	PAFZZ	36970	1260-54	...SWITCH,ZERO SETTING .....	1
56	XDFZZ	36970	1260-55	...TRACER ARM,REAR.....	1
57	XDFZZ	36970	1260-56	...TRACER ARM,CENTER.....	1
58	XDFZZ	31369	1260-57	...M/TRACER ARM,FRONT .....	1
END OF FIGURE					

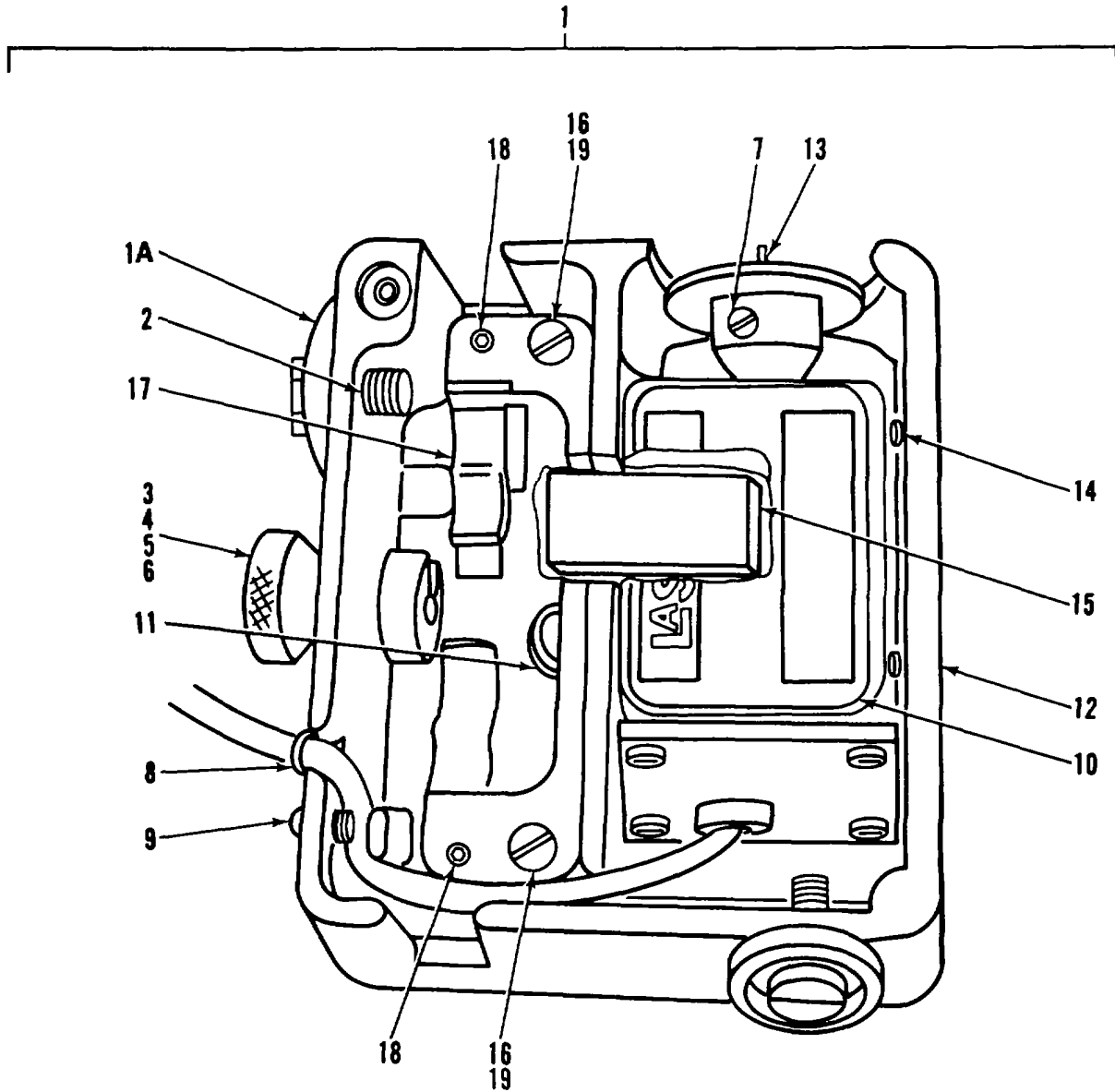

Figure 36. Body Subassembly

SECTION II

(1) ITEM NO	(2) SMR CODE	(3) FSCM	(4) PART NUMBER	(5) DESCRIPTION AND USABLE ON CODES (UOC)	(6) QTY
-------------------	--------------------	-------------	-----------------------	--	------------

**GROUP 05 QUANTITY PROCESSING SYSTEM  
(PLANIMETER)**

**FIG. 36 BODY SUBASSEMBLY**

1	XDFFF	36970	1260-27	...BODY ASSY .....	1
1A	XDFZZ	36970	1260-58	...SUPPORT ROLLER.....	2
2	XDFZZ	36970	1260-59	...SCREW,SUPPORT RLR .....	2
3	XDFZZ	36970	1260-60	...SETSCREW,6-32X1/8 6SPLN.....	1
4	XDFZZ	36970	1260-61	...SPRING,COMPRESSION.....	1
5	XDFZZ	36970	1260-62	...SCREW,CLAMP,1/4-32 .....	1
6	XDFZZ	36970	1260-63	...BALL,NYLON,.125DIA .....	1
7	XDFZZ	36970	1260-64	...SETSCREW,SLTD 5-56X1/4 .....	1
8	XDFZZ	36970	1260-65	...CLAMP,CABLE,RC-12 .....	1
9	XDFZZ	36970	1260-66	...SCREW,PNH,2-56X3/16.....	1
10	XDFZZ	36970	1260-67	...LABLE,LASICO .....	1
11	XDFZZ	36970	1260-68	...PLUG .....	1
12	XDFZZ	36970	1260-69	...BODY .....	1
13	XOFZZ	36970	1260-70	...POINTER,RED,NYLON .....	1
14	XDFZZ	36970	1260-71	...SCREW,FLH,6-32X1/4.....	1
15	XDFZZ	36970	1260-72	...HANDLE,GUIDE .....	1
16	XDFZZ	36970	1260-73	...SCREW,FILH,4-40X1/4.....	2
17	XDFZZ	36970	1260-74	...SPRING,TENSION .....	1
18	XDFZZ	36970	1260-75	...SETSCREW,HEX 8-32X1/8.....	2
19	XDFZZ	36970	1260-76	...SPACER,NYL,NO 4 1/8IN.....	2

END OF FIGURE

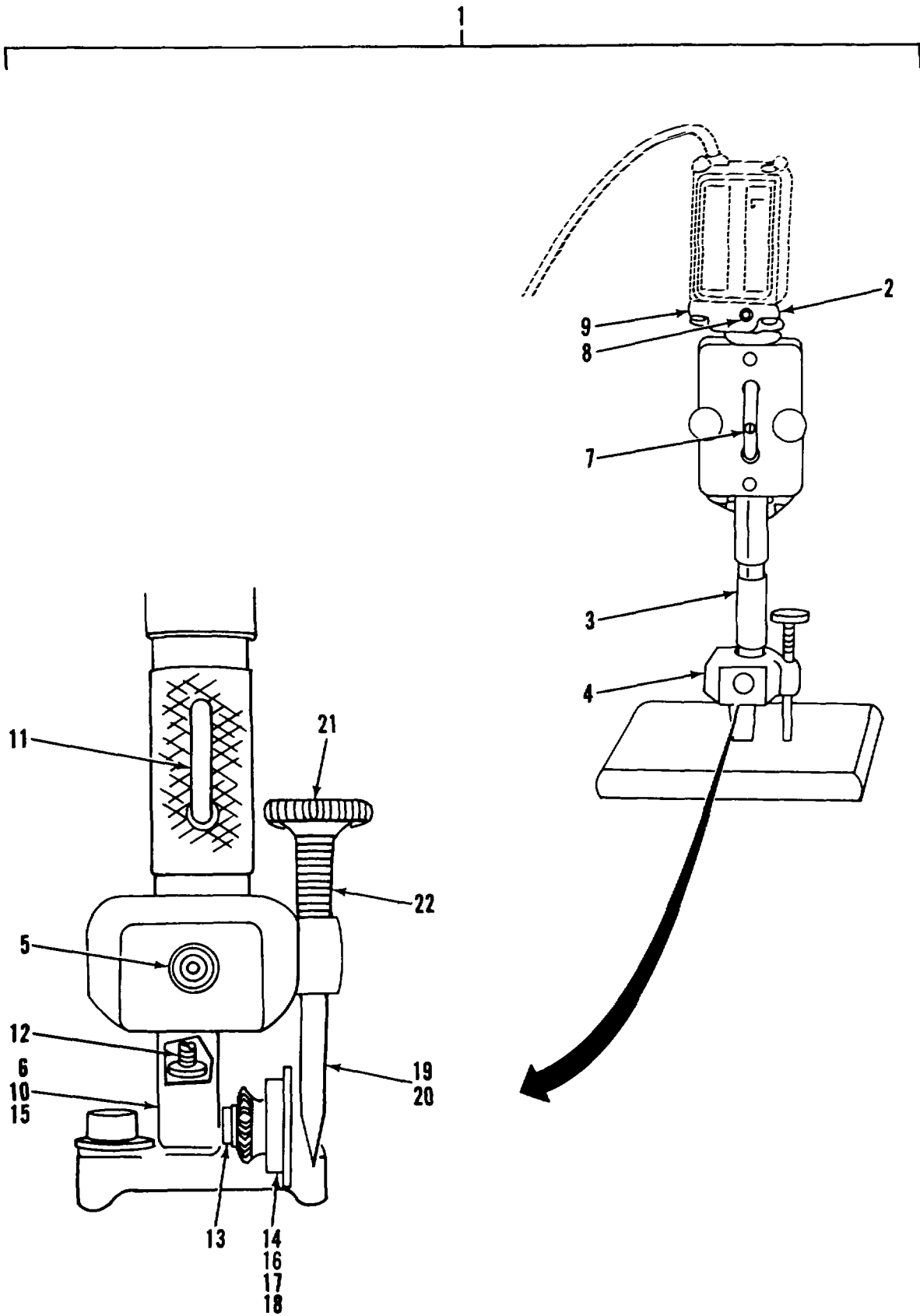

Figure 37. Line Measuring Probe Encoder Assembly

SECTION II

(1) ITEM NO	(2) SMR CODE	(3) FSCM	(4) PART NUMBER	(5) DESCRIPTION AND USABLE ON CODES (UOC)	(6) QTY
<b>GROUP 05 QUANTITY PROCESSING SYSTEM (PLANIMETER)</b>					
<b>FIG. 37 LINE MEASURING PROBE ENCODER ASSEMBLY</b>					
1	XDFZZ	36970	75	...LINEAR PROBE ASSY .....	1
2	XDFZZ	36970	75-2	...MOUNT .....	1
3	XDFZZ	36970	75-3	...HANDLE .....	1
4	XDFZZ	31369	75-4	...M/HOUSING,GEAR .....	1
5	XDFZZ	36970	75-5	...SETSCREW,8-32X1/8 .....	2
6	XDFZZ	36970	75-6	...BEARING,BALL .....	2
7	XDFZZ	36970	75-7	...SCREW,GUIDE .....	1
8	XDFZZ	36970	75-8	...SETSCREW,8-32X1/8 .....	2
9	XDFZZ	36970	75-9	...SCREW,PNH,2-56X1/4.....	4
10	XDFZZ	36970	75-10	...RING,RTNG,D23D7 .....	1
11	XDFZZ	36970	75-11	...SHAFT,5.250IN LG .....	1
12	XDFZZ	36970	75-12	...GEAR,THREADED .....	1
13	XDFZZ	36970	75-13	...GEAR,DRIVE,SMALL .....	1
14	XDFZZ	36970	75-14	...GEAR,DRIVE,LARGE .....	1
15	XDFZZ	36970	75-15	...AXIS .....	1
16	XDFZZ	36970	75-16	...SPACER,.002,DB4D23.....	2
17	XDFZZ	36970	75-17	...SETSCREW,4-40X1/8 .....	1
18	XDFZZ	36970	75-18	...SETSCREW,2-56X3/32 .....	1
19	XDFZZ	36970	75-19	...POINTER .....	1
20	XDFZZ	36970	75-62	...TRACER NEEDLE,GND .....	1
21	XDFZZ	36970	75-63	...CUP .....	1
22	XDFZZ	36970	75-65	...SPRING .....	1

END OF FIGURE

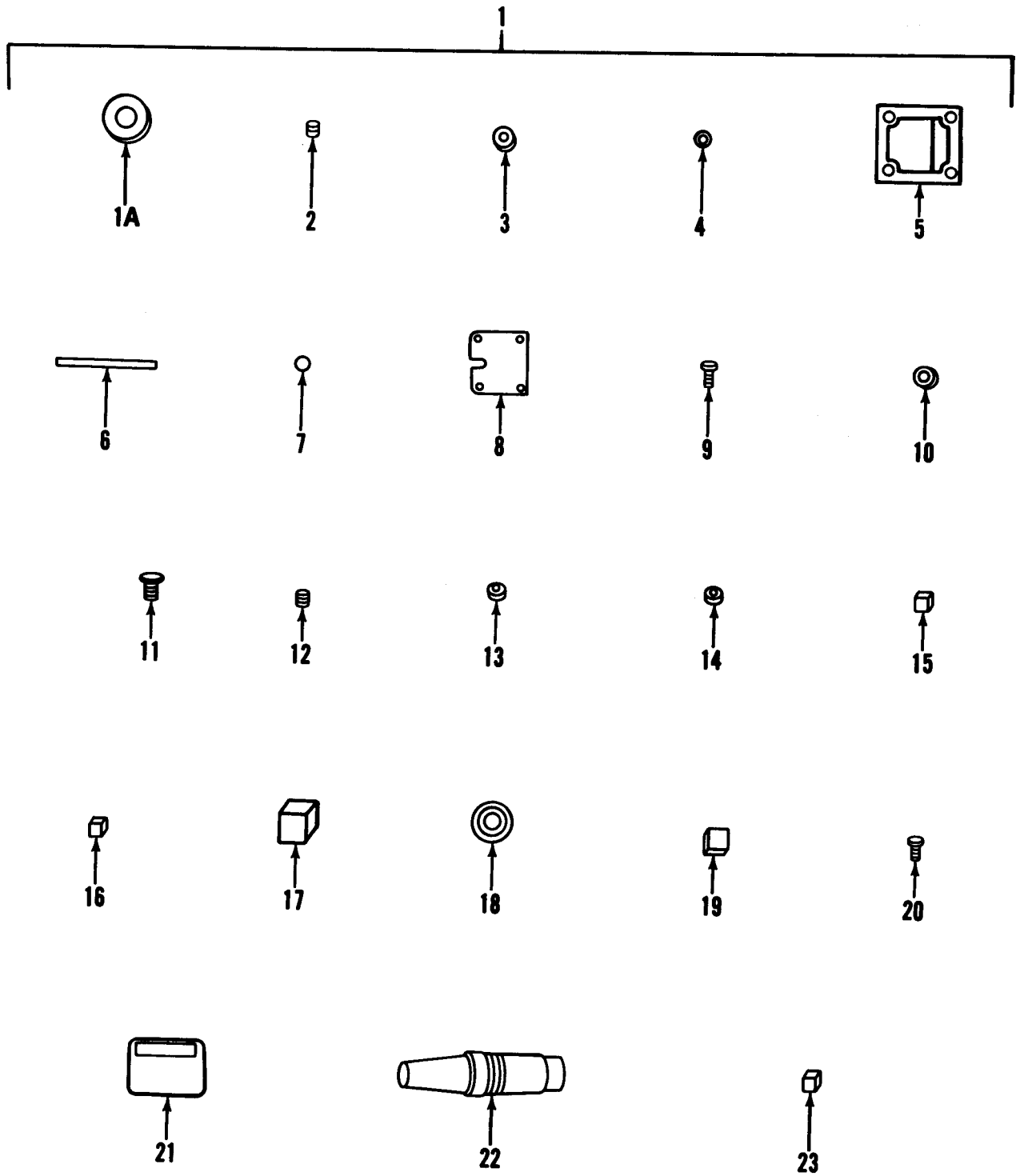

Figure 38. Encoder Assembly

SECTION II

(1) ITEM NO	(2) SMR CODE	(3) FSCM	(4) PART NUMBER	(5) DESCRIPTION AND USABLE ON CODES (UOC)	(6) QTY
<b>GROUP 05 QUANTITY PROCESSING SYSTEM</b>					
<b>FIG. 38 ENCODER ASSEMBLY</b>					
1	PPFZZ	36970	75-1	...ENCODER ASSEMBLY .....	1
1A	XDFZZ	36970	50-E-1	...ROLLER .....	1
2	XDFZZ	36970	50-E-2	...SETSCREW,4-40X1/8 .....	3
3	XDFZZ	36970	50-E-3	...SHAFT COLLAR .....	1
4	XDFZZ	36970	50-E-4	...BEARING,BALL .....	2
5	XDFZZ	36970	50-E-5	...HOUSING,ENCODER.....	1
6	XDFZZ	36970	50-E-6	...SHAFT .....	1
7	XDFZZ	36970	50-E-7	...RETAINING RING.....	1
8	XDFZZ	36970	50-E-8	...LID .....	1
9	XDFZZ	36970	50-E-9	...SCREW,PNH,2-56X3/16.....	1
10	XDFZZ	36970	50-E-10	...GROMMET,NO 2185 .....	1
11	XDFZZ	31369	50-E-11	...M/SCREW,CONNECTOR .....	1
12	XDFZZ	36970	50-E-12	...SETSCREW,4-40X1/8 .....	1
13	XDFZZ	36970	50-E-13	...BUSHING,STATIONARY .....	1
14	XDFZZ	36970	50-E-14	...BUSHING,ROTATING .....	1
15	XDFZZ	36970	50-E-15	...DETECTORS,TIL-612.....	2
16	PAFZZ	36970	50-E-16	...ENCODER LIGHT, RCA 56 1009 AF .....	1
17	XOFZZ	36970	50-E-17	...POTS,3329-H-1-203 .....	2
18	XDFZZ	36970	50-E-18	...ENCODER DISC.....	2
19	XDFZZ	36970	50-E-19	...CONNECTOR,NO 1488-4.....	1
20	XDFZZ	36970	50-E-20	...SCREW,FILH,4-40X1/8.....	1
21	XDFZZ	36970	50-E-21	...LABLE,LASICO.....	1
22	XDFZZ	31369	50-E-22	...PLUG,NO FSS.....	1
23	XDFZZ	36970	50-E-25	...SPACER,NYLON,5/8 .....	1

END OF FIGURE



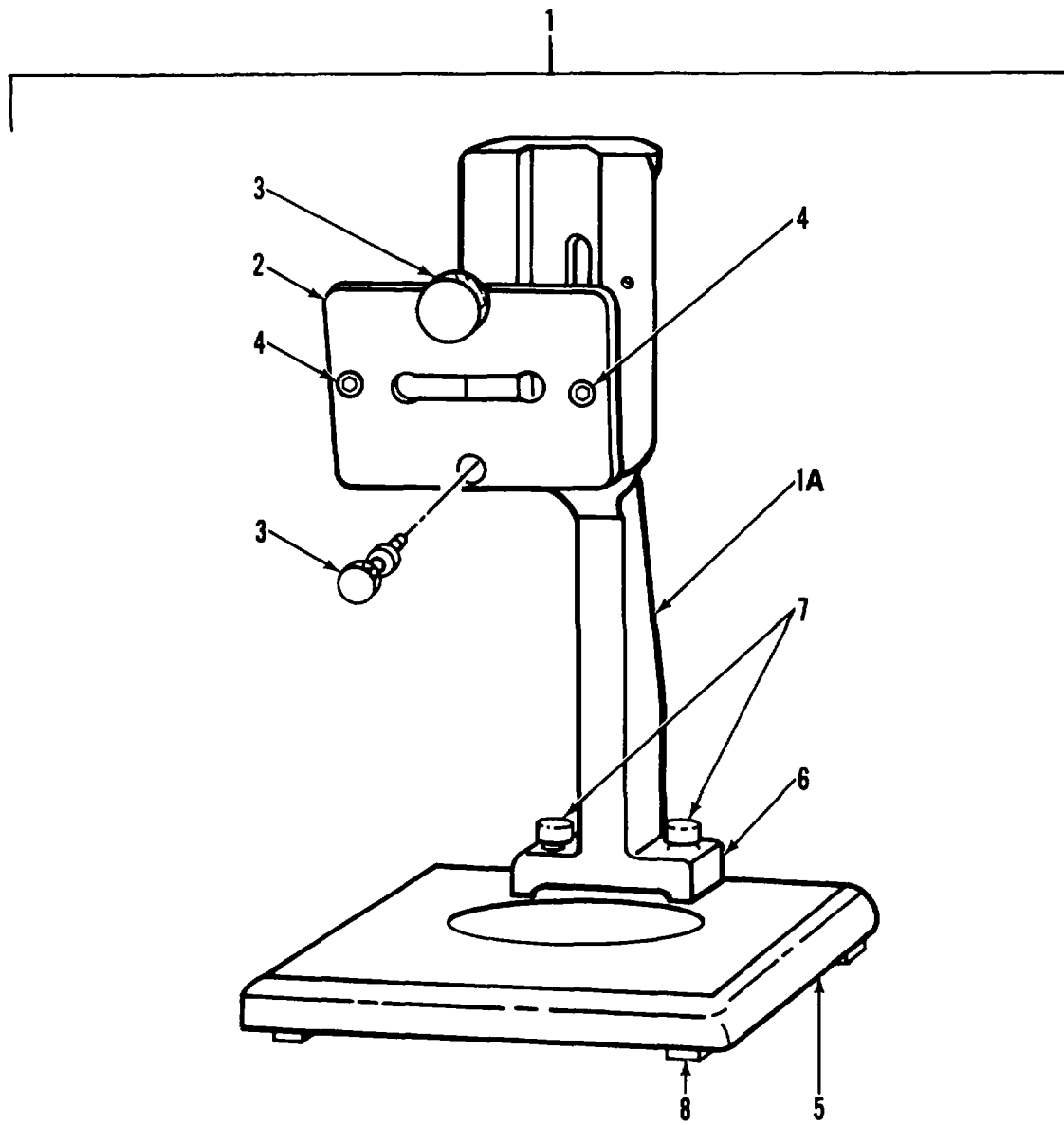

Figure 39. Stand Assembly

SECTION II

TM 5-6675-324-24P

(1) ITEM NO	(2) SMR CODE	(3) FSCM	(4) PART NUMBER	(5) DESCRIPTION AND USABLE ON CODES (UOC)	(6) QTY
-------------------	--------------------	-------------	-----------------------	--	------------

**GROUP 05 QUANTITY PROCESSING SYSTEM  
(PLANIMETER)**

**FIG. 39 STAND ASSEMBLY**

1	XOFFF	36970	77	..STAND ASSY .....	1
1A	XDFZZ	36970	77-1	...STAND.....	1
2	XDFZZ	36970	77-2	...GUIDE PLATE .....	1
3	XDFZZ	36970	77-3	...SCREW,KNURLED HD, 4-36C.....	2
4	XOFZZ	36970	77-4	...SETSCREW,NYLON,4-40 X1/4.....	2
5	XDFZZ	36970	77-5	...BASE .....	1
6	XDFZZ	36970	77-6	...WASHER,NO 4.....	2
7	XDFZZ	36970	77-7	...SCREW,PNH,4-40X1/2.....	2
8	XDFZZ	36970	77-8	...LEGS,TEFLON.....	8

END OF FIGURE

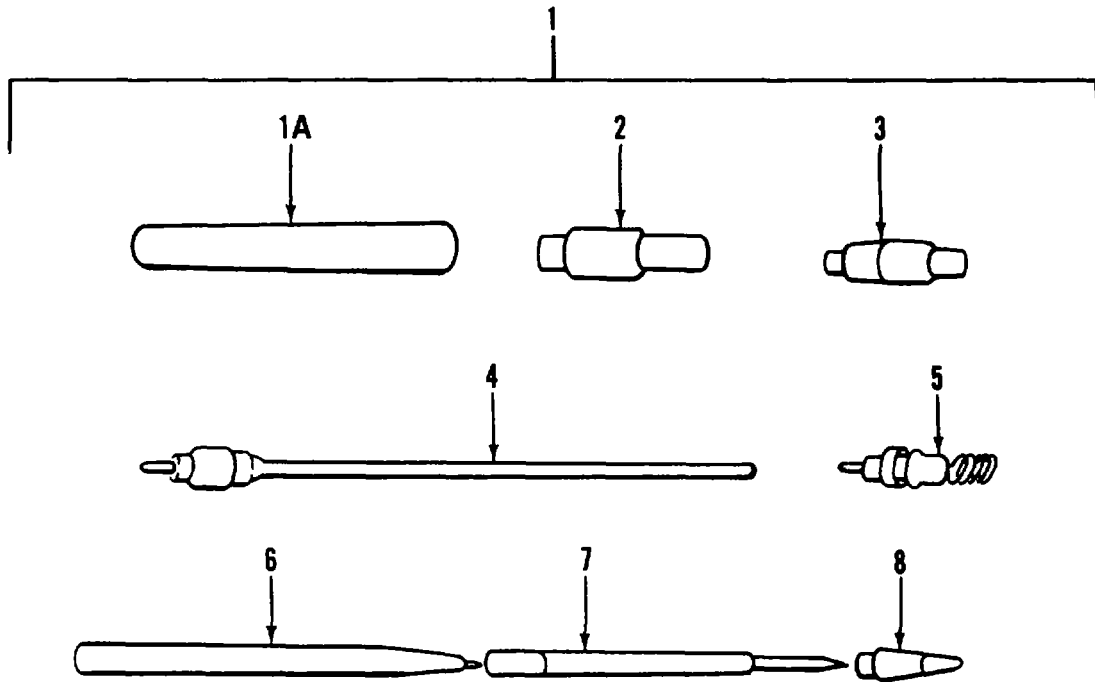

Figure 40. Pointer Counter

SECTION II

TM 5-6675-324-24P

(1) ITEM NO	(2) SMR CODE	(3) FSCM	(4) PART NUMBER	(5) DESCRIPTION AND USABLE ON CODES (UOC)	(6) QTY
-------------------	--------------------	-------------	-----------------------	--	------------

**GROUP 05 QUANTITY PROCESSING SYSTEM  
(PLANIMETER)**

**FIG. 40 POINTER COUNTER**

1	XDFFF	36970	70-A	..POINTER CNTR ASSY .....	1
1A	XDFZZ	36970	70-A-1	...BARREL .....	1
2	XDFZZ	36970	70-A-2	...SPACER .....	1
3	XDFZZ	36970	70-A-3	...COLLECTOR SHELL.....	1
4	XDFZZ	36970	70-A-4	...CONNECTOR,CABLE .....	1
5	PAFZZ	36970	70-A-5	...SWITCH .....	1
6	PAOZZ	36970	70-A-6	...INK,REFILL.....	1
7	PAOZZ	36970	70-A-7	...REFILL,PEN .....	1
8	XDFZZ	36970	70-A-8	...POINT HOUSING .....	1

END OF FIGURE

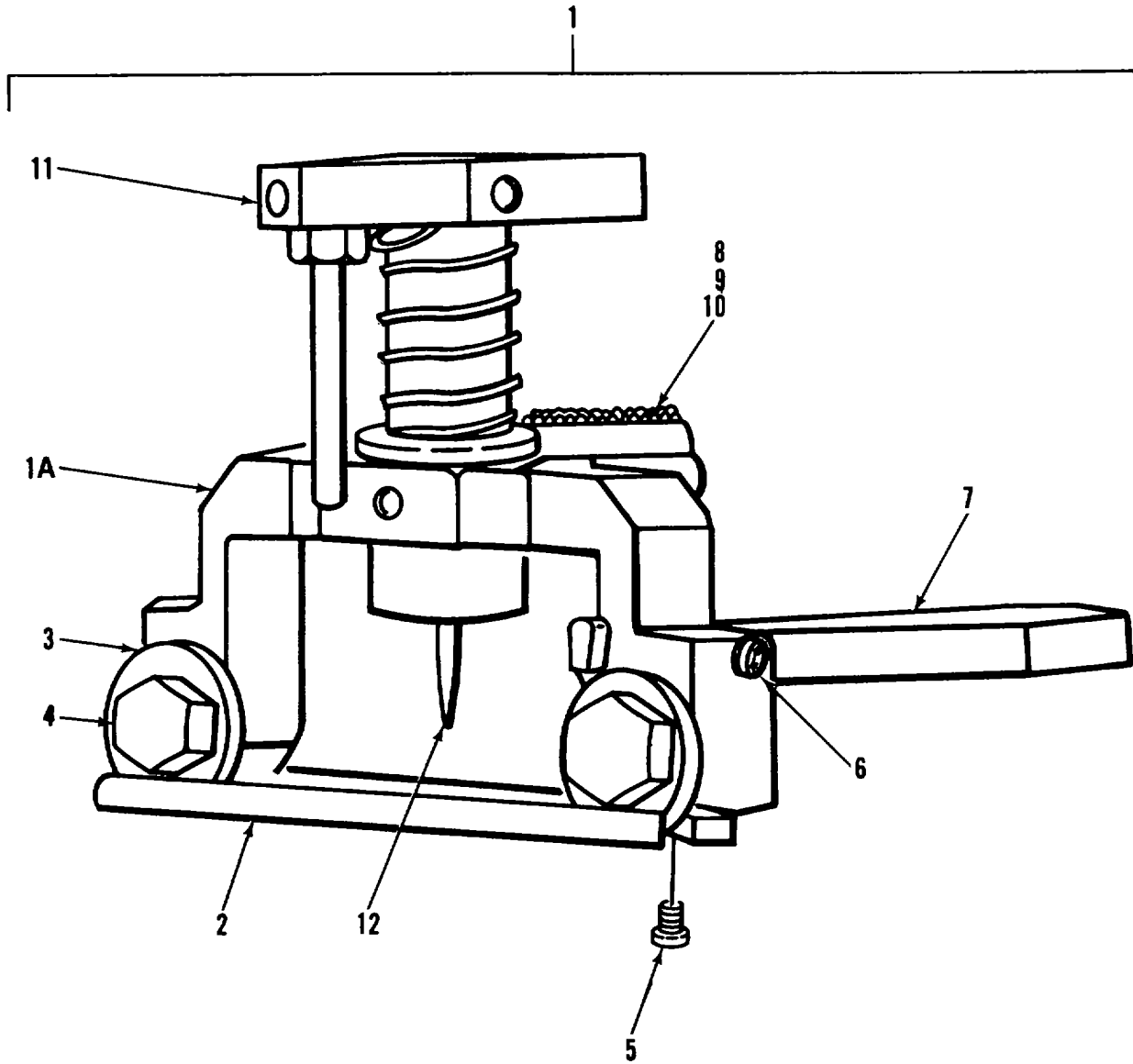

Figure 41. Layout Bridge Assembly

SECTION II

(1) ITEM NO	(2) SMR CODE	(3) FSCM	(4) PART NUMBER	(5) DESCRIPTION AND USABLE ON CODES (UOC)	(6) QTY
-------------------	--------------------	-------------	-----------------------	--	------------

**GROUP 05 QUANTITY PROCESSING SYSTEM  
(PLANIMETER)**

**FIG. 41 LAYOUT BRIDGE ASSEMBLY**

1	XDFFF	36970	80	..LAYOUT BRIDGE ASSY.....	1
1A	XDFZZ	36970	80-1	...BRIDGE.....	1
2	XDFZZ	36970	80-2	...GUIDE, PLEXIGLAS.....	1
3	XDFZZ	36970	80-3	...SUPPORT ROLLER.....	2
4	XDFZZ	36970	80-4	...SCREW, SUPPORT RLR.....	2
5	XDFZZ	36970	80-5	...SCREW, FILH, 2-56X1/8.....	2
6	XDFZZ	36970	80-6	...SCREW, CAP, 4-40X1/2.....	1
7	XDFZZ	36970	80-7	...BAR.....	1
8	XDFZZ	36970	80-8	...SCREW, PNH, 6-32X5/16.....	1
9	PDFZZ	36970	80-9	...RELAY-SWITCH.....	1
10	XDFZZ	36970	80-10	...NUT, LOCK.....	1
11	PAOZZ	36970	80-A	...DRAWING PENCIL.....	1
12	PAOZZ	36970	80-B	...PIN, PRICKING.....	1

END OF FIGURE

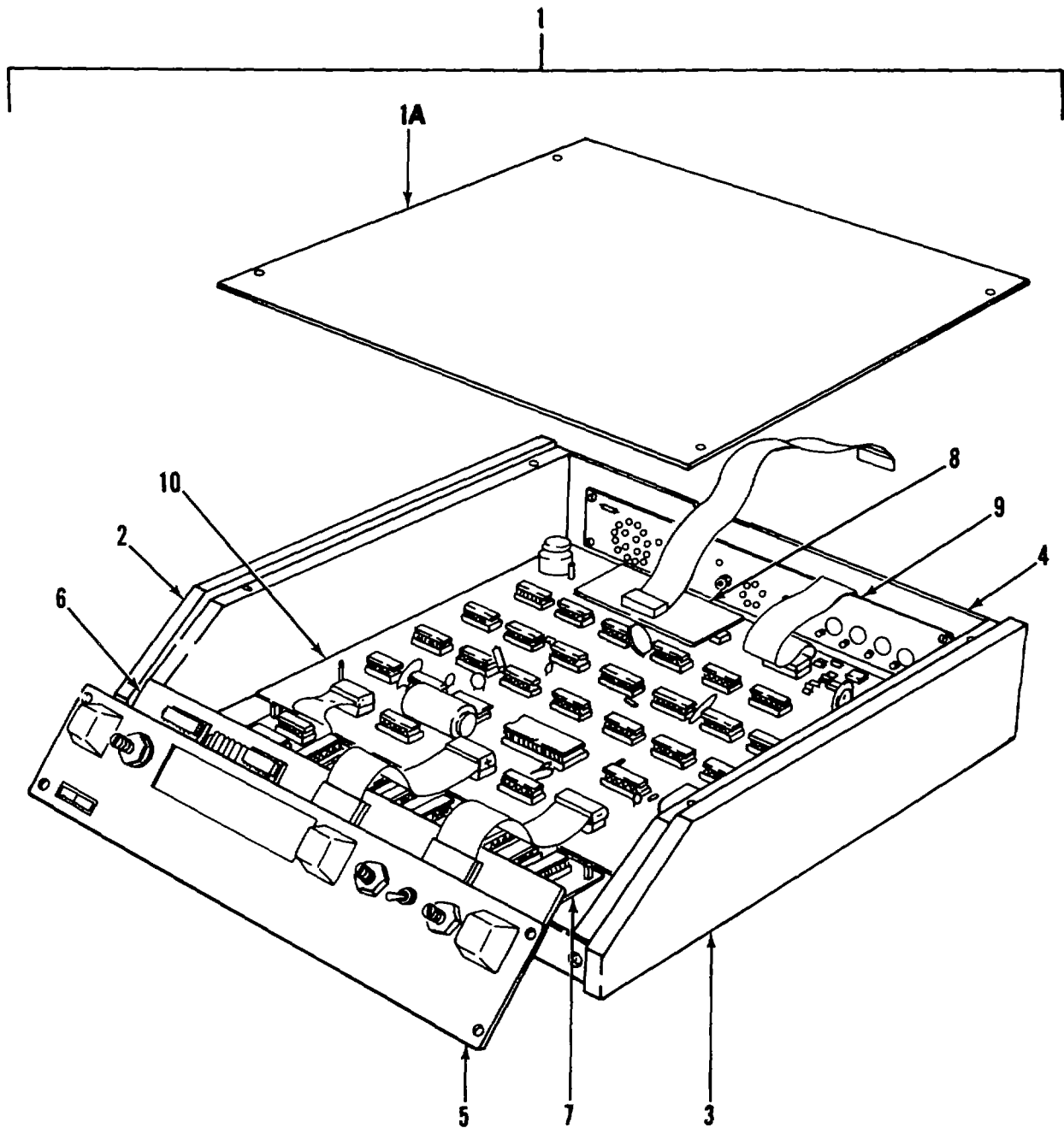

Figure 42. Processor Assembly

SECTION II

TM 5-6675-324-24P

(1) ITEM NO	(2) SMR CODE	(3) FSCM	(4) PART NUMBER	(5) DESCRIPTION AND USABLE ON CODES (UOC)	(6) QTY
-------------------	--------------------	-------------	-----------------------	--	------------

**GROUP 05 QUANTITY PROCESSING SYSTEM  
( PLANIMETER )**

**FIG. 42 PROCESSOR ASSEMBLY**

1	PFFFH	36970	P-1D	..PROCESSOR ASSY.....	1
1A	XDFZZ	36970	P-1-9	...COVER.....	1
2	XDFZZ	36970	P-1-6	...PANEL,LEFT .....	1
3	XDFZZ	36970	P-1-7	...PANEL,RIGHT .....	1
4	XDFZZ	36970	P-1-8	...BASE .....	1
5	XDFZZ	36970	P-1-10	...PANEL,FRONT.....	1
6	PAFDD	36970	P-1-2	...DISPLAY BOARD,FR, NO 20501.....	1
7	PAFDD	36970	P-1-5	...SCALER BOARD.....	1
8	PAFDD	36970	P-1-4	...PERSONALITY BO, 20502, FOR HP97.....	1
9	PAFDD	36970	P-1-3	...BD,REAR,INP 20502 .....	1
10	PAFDD	36970	P-1-1	...BD,LGC,MN,NO,120500 LOGIC BOARD.....	1
				MN,NO 20500.....	

END OF FIGURE



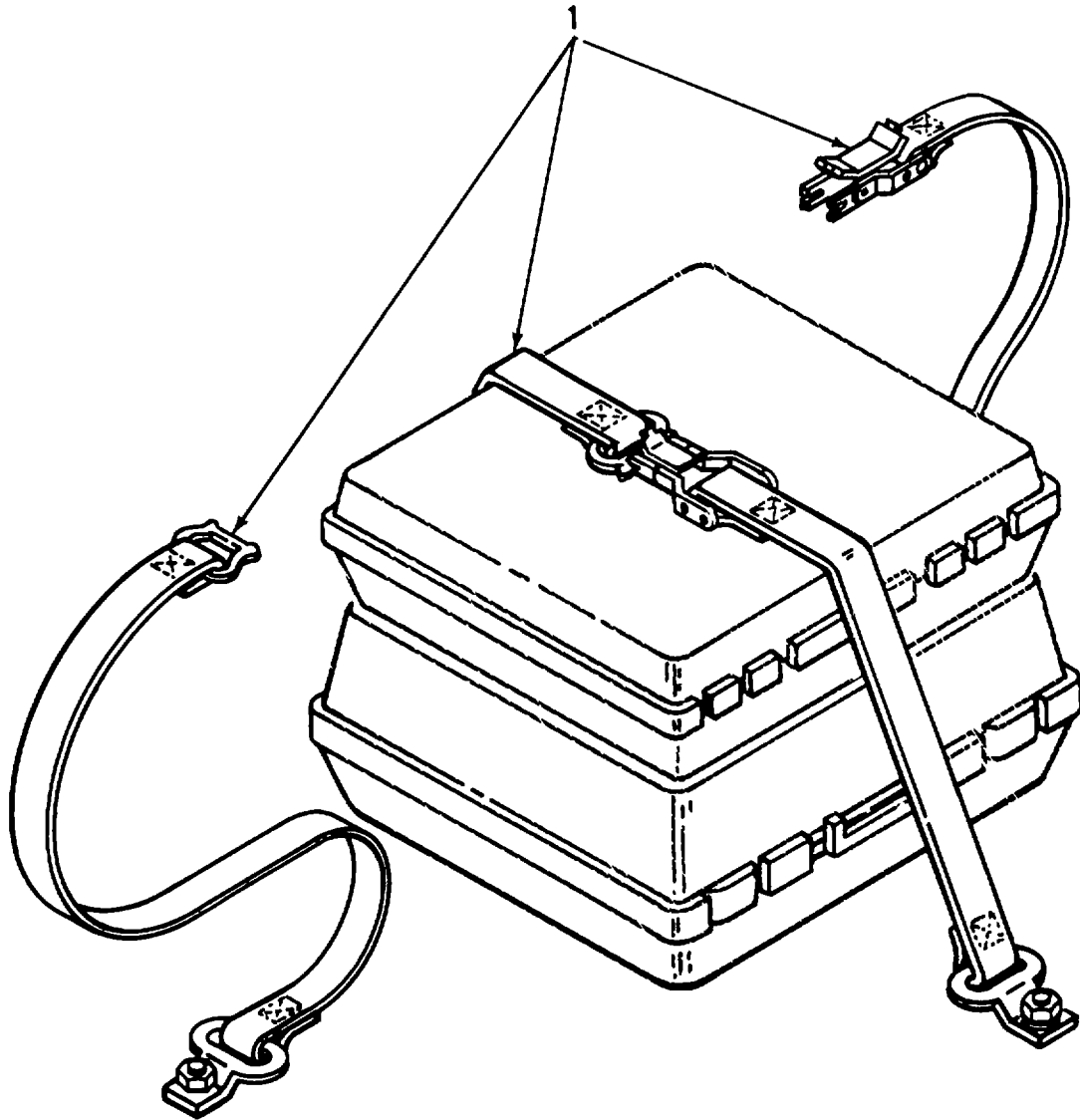

Figure 43. Quantity Processing System (Planimeter) Mounting

SECTION II

TM 5-6675-324-24P

(1) ITEM NO	(2) SMR CODE	(3) FSCM	(4) PART NUMBER	(5) DESCRIPTION AND USABLE ON CODES (UOC)	(6) QTY
-------------------	--------------------	-------------	-----------------------	--	------------

GROUP 05 QUANTITY PROCESSING SYSTEM  
(PLANIMETER)

FIG. 43 QUANTITY PROCESSING SYSTEM  
(PLANIMETER) MOUNTING

1	XDFZZ	97403	13225E3695-1	.TIE DOWN,CARGO,VEHI .....	2
---	-------	-------	--------------	----------------------------	---

END OF FIGURE

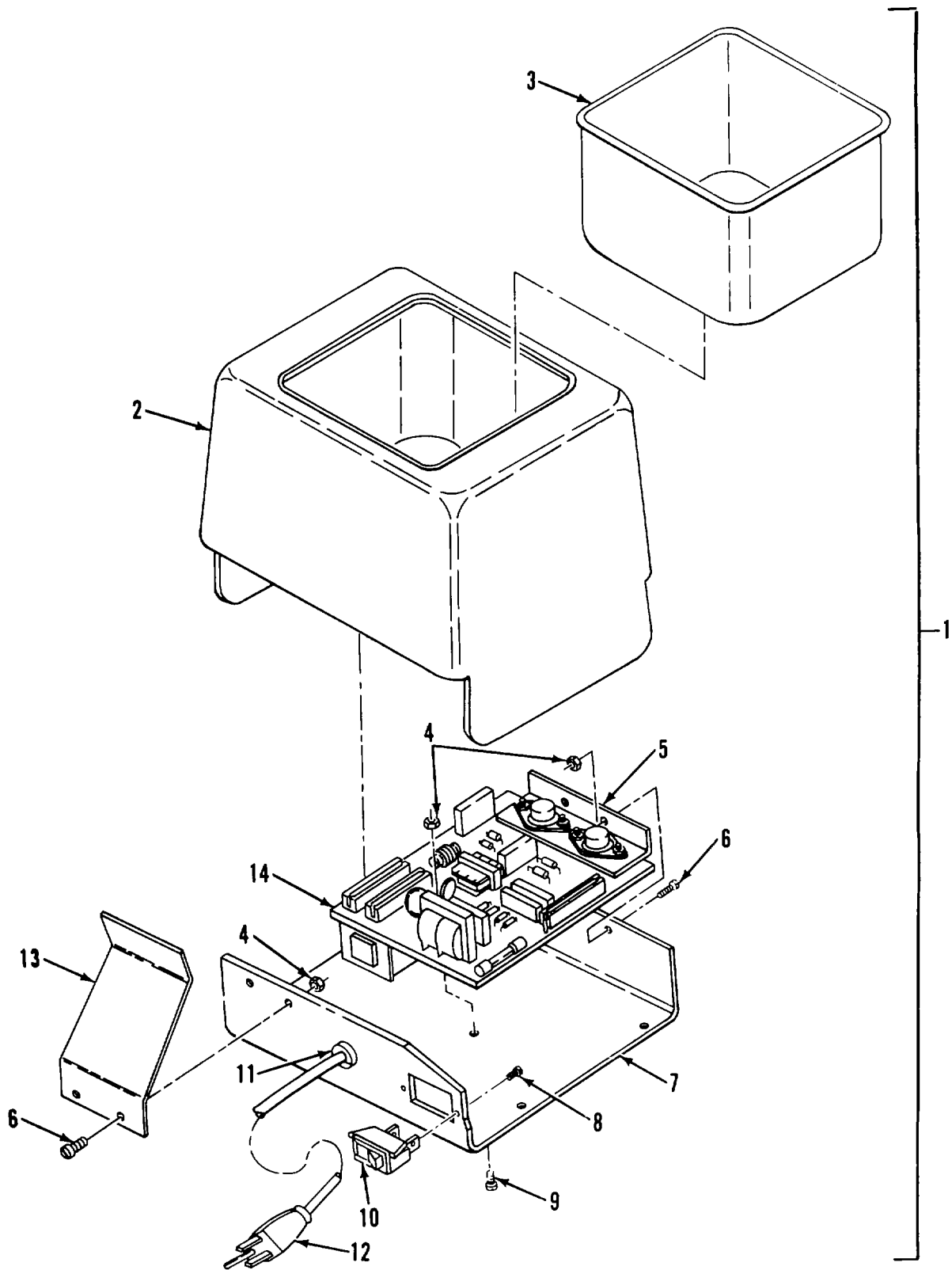

Figure 44. Ultrasonic Cleaner

SECTION II

TM 5-6675-324-24P

(1) ITEM NO	(2) SMR CODE	(3) FSCM	(4) PART NUMBER	(5) DESCRIPTION AND USABLE ON CODES (UOC)	(6) QTY
<b>GROUP 06 ULTRASONIC CLEANER</b>					
<b>FIG. 44 ULTRASONIC CLEANER</b>					
1	PFOZZ	75364	3069USC3	CLEANER,ULTRASONIC .....	1
2	XDOZZ	75364	000-265-070	.SKIRT,TANK,81LB .....	1
3	XDOZZ	75364	000-855-015	.TANK .....	1
4	XDOZZ	75364	000-352-043	.NUT,HEX 4-40X1/4.....	4
5	XDOZZ	75364	000-355-004	.SPACER,ALUMINUM .....	1
6	XDOZZ	75364	000-348-052	.SCR,MS4-40X5/8.....	4
7	XDOZZ	75364	000-601-571	.CHASSIS .....	1
8	XDOZZ	75364	000-348-047	.SCREW,PHN MS4-40X3/8.....	2
9	XDOZZ	75364	000-348-146	.SCREW,PNH,MS4-40.....	1
10	PFOZZ	75364	000-385-170	.SWITCH,TOGGLE .....	1
11	XDOZZ	75364	000-021-011	.STRAIN RELIEF .....	1
12	PFOZZ	75364	000-850-006	.CABLE ASSEMBLY,POWE.....	1
13	XDOZZ	75364	000-650-409	.BRACKET,TANK GND.....	2
14	XAOZZ	75364	000-857-095	.PRINTED CIRCUIT BOA.....	1

END OF FIGURE

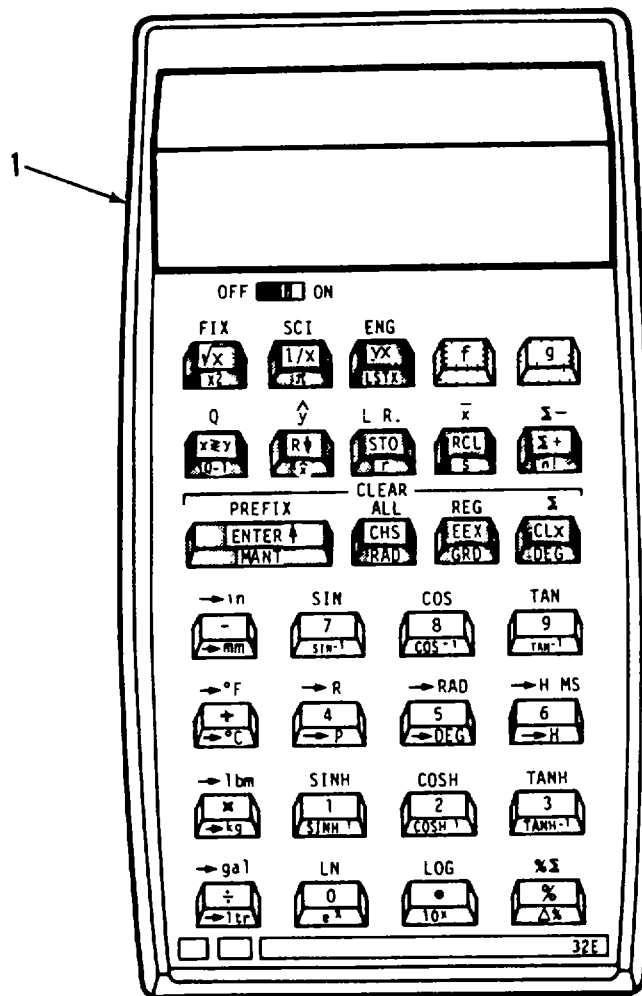
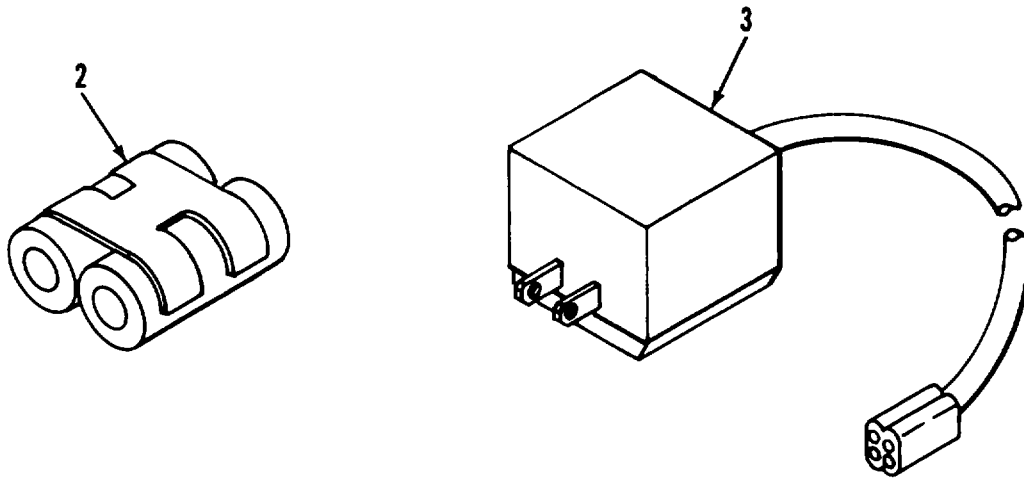

Figure 45. Pocket Calculator

SECTION II

TM 5-6675-324-24P

(1) ITEM NO	(2) SMR CODE	(3) FSCM	(4) PART NUMBER	(5) DESCRIPTION AND USABLE ON CODES (UOC)	(6) QTY
-------------------	--------------------	-------------	-----------------------	--	------------

**GROUP 07 POCKET CALCULATOR**

**FIG. 45 POCKET CALCULATOR**

1	PFOZZ	18520	EL-506P	CALCULATING MACHINE .....	1
2	XDOZZ	51174	HP82109A	.BATTERY PACK,RECHRG.....	1
3	XDOZZ	51174	HP82087B	.ADAPTER ADAPTER,RECHARGEABLE.....	1

END OF FIGURE

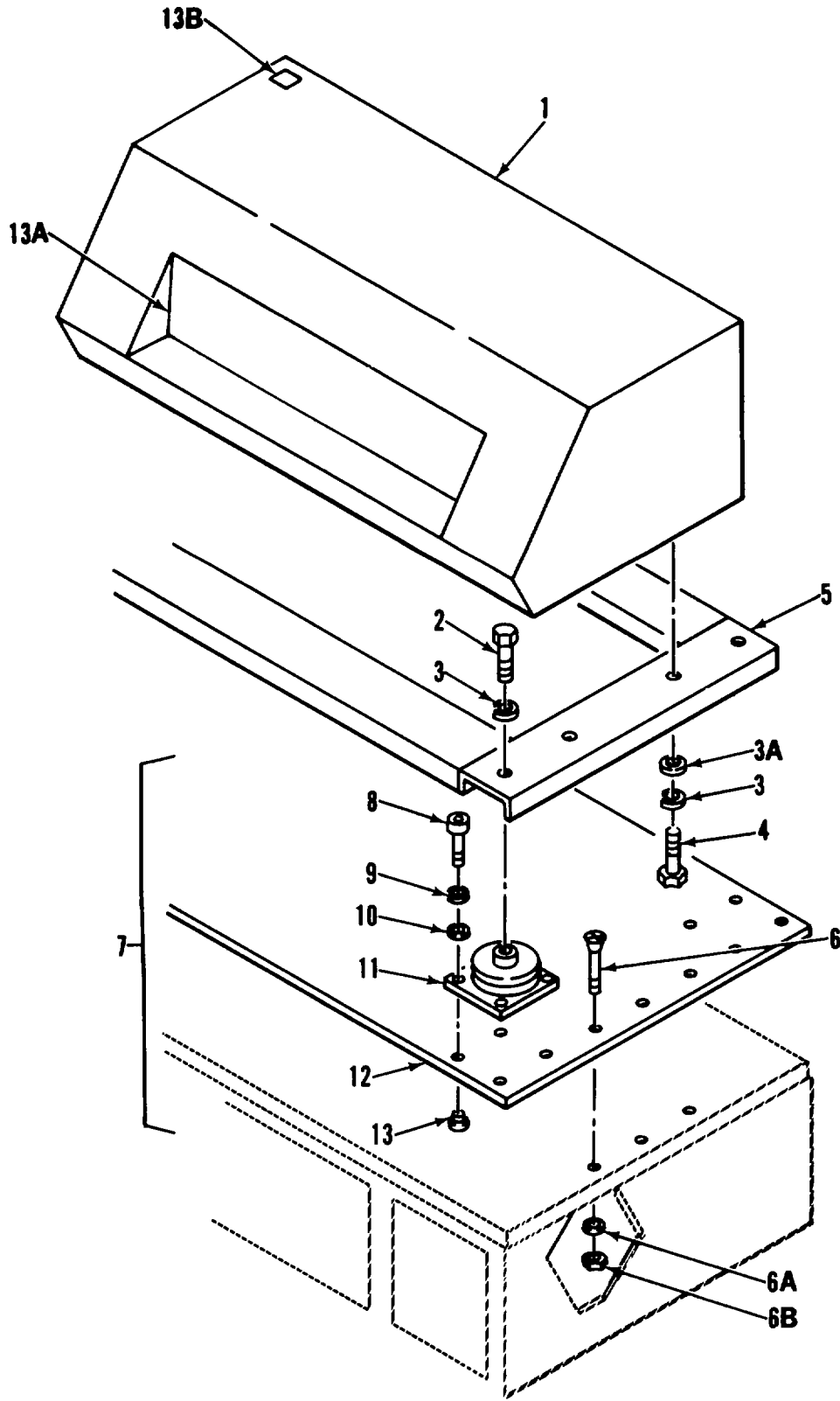

Figure 46. Diazo Printer and Mounting

SECTION II

(1) ITEM NO	(2) SMR CODE	(3) FSCM	(4) PART NUMBER	(5) DESCRIPTION AND USABLE ON CODES (UOC)	(6) QTY
<b>GROUP 08 DIAZO PRINTER</b>					
<b>FIG. 46 DIAZO PRINTER AND MOUNTING</b>					
1	PFOHH	60887	185FL	COPYING MACHINE, DIA .....	1
2	XDOZZ	96906	MS90725-55	.SCREW, CAP, HEXAGON H.....	4
3	XDOZZ	96906	MS35338-46	.WASHER, LOCK, SPRING.....	8
3A	XDOZZ	96906	MS27183-15	.WASHER, FLAT .....	4
4	XDOZZ	96906	MS90725-60	.BOLT, MACH, HEX HD.....	4
5	XDOZZ	97403	13225E4132	.FRAME, SHOCK MTG .....	1
6	XDOZZ	96906	MS90725-12	.SCREW, TPG, PNH.....	12
6A	XDOZZ	96906	MS27183-12	.WASHER, FLAT .....	12
6B	XDOZZ	96906	MS35649-2252	.NUT, PLAIN, HEXAGON.....	12
7	XDOZZ	97403	13225E4133	.PLATE ASSY BASE.....	1
8	XDOZZ	96906	MS16997-58	..SCREW, CAP, SOCKET HE.....	16
9	XDOZZ	96906	MS35338-44	..WASHER, LOCK .....	16
10	XDOZZ	96906	MS27183-12	..WASHER, FLAT.....	16
11	XDOZZ	81860	SLM-3	..SHOCK-MOUNT .....	4
12	XDOZZ	97403	13225E4133-1	..PLATE, .250 THK.....	1
13	XOOZZ	46384	F-0420-5	..INSERT.....	16
13A	XDOZZ	97403	13225E3630	.CUSHION DIAZO SPRT.....	1
13B	XDOZZ	97403	13225E4606	.LABEL, FUSE .....	1

END OF FIGURE



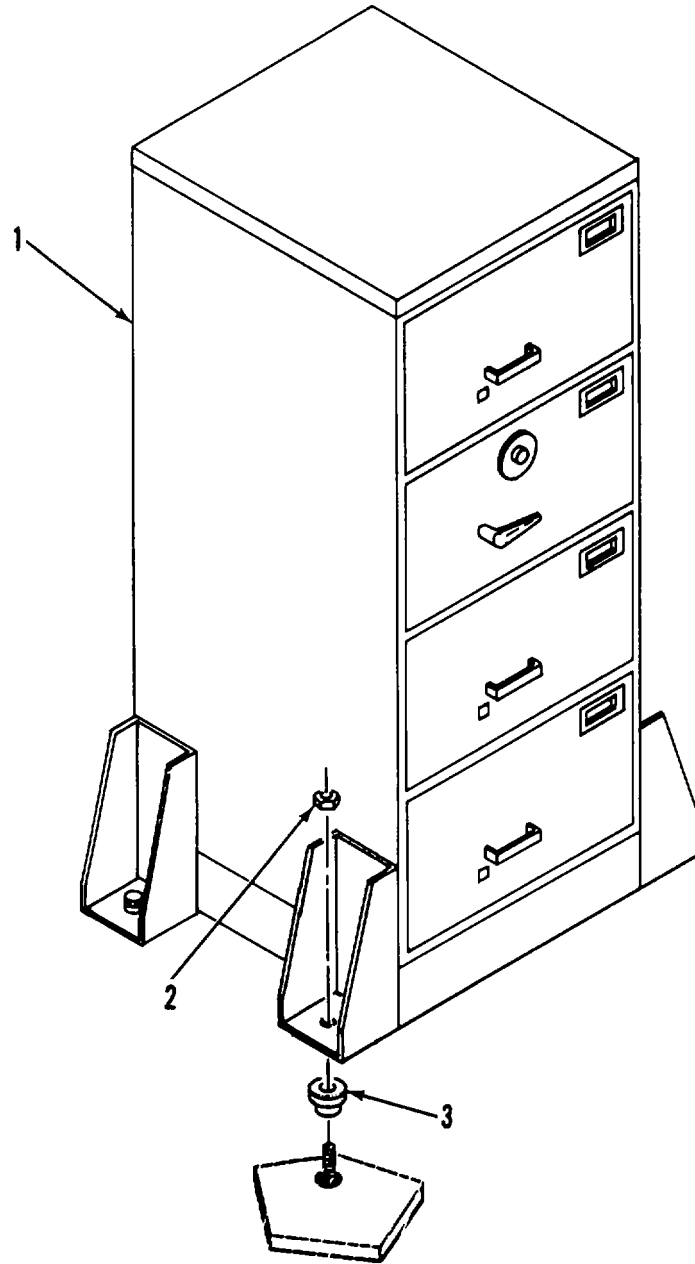

Figure 47. Four Drawer Security Cabinet and Mounting

SECTION II

TM 5-6675-324-24P

(1) ITEM NO	(2) SMR CODE	(3) FSCM	(4) PART NUMBER	(5) DESCRIPTION AND USABLE ON CODES (UOC)	(6) QTY
-------------------	--------------------	-------------	-----------------------	--	------------

**GROUP 09 FURNITURE AND CABINETS**

**FIG. 47 FOUR DRAWER SECURITY CABINET AND MOUNTING**

1	XDFZZ	97403	13225E3685	CABINET,SECURITY, BRACKET,MOUNTING, .....	2
				SECURITY CABINET,4 DRAWER .....	
2	XDFZZ	96906	MS35338-51	.WASHER,LOCK .....	4
3	XDFZZ	97403	13225E3662	.INSERT,MTG,FLOOR INSERT, MTG,FLOOR, .....	4
				3/4 BOLT .....	

END OF FIGURE

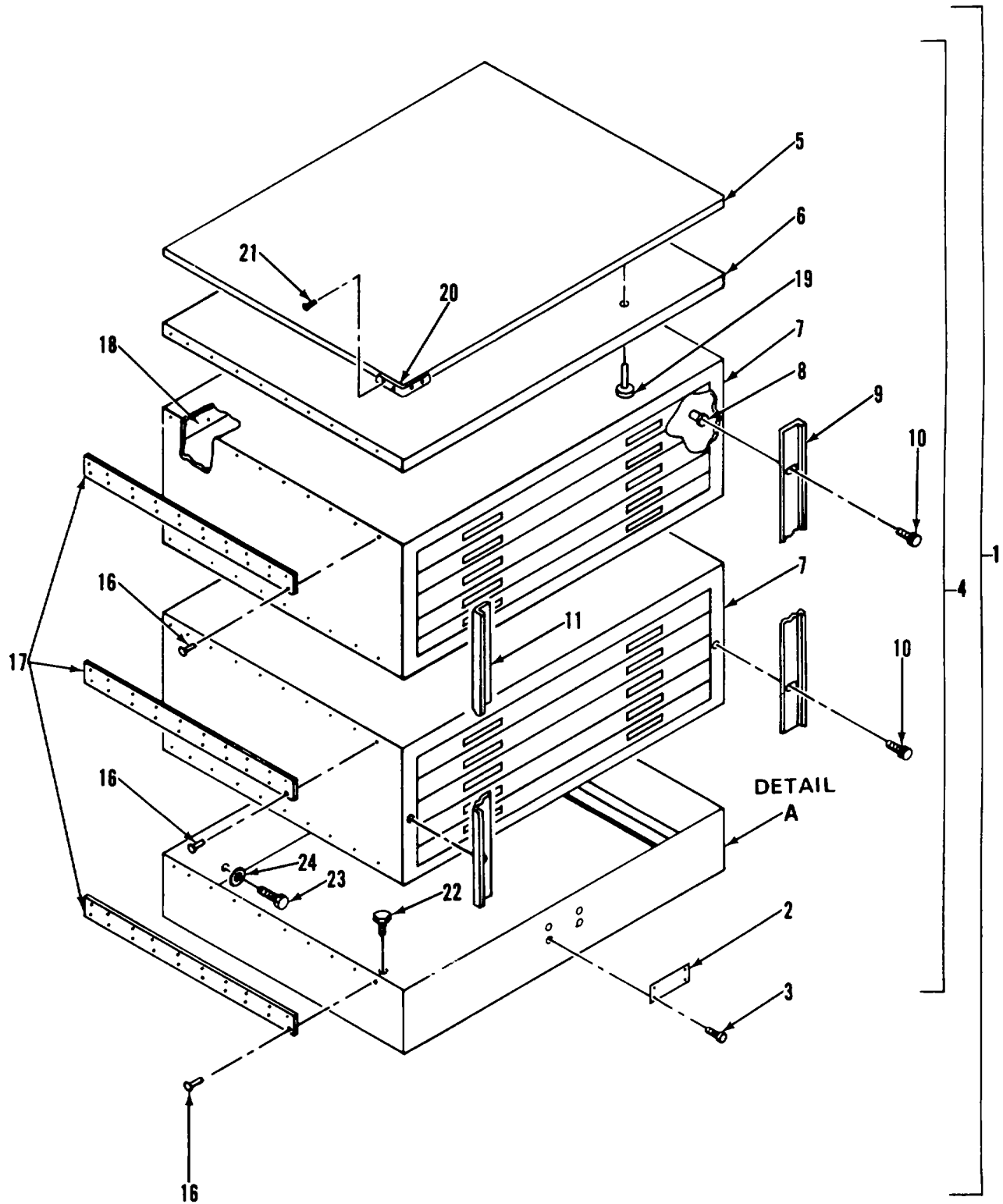
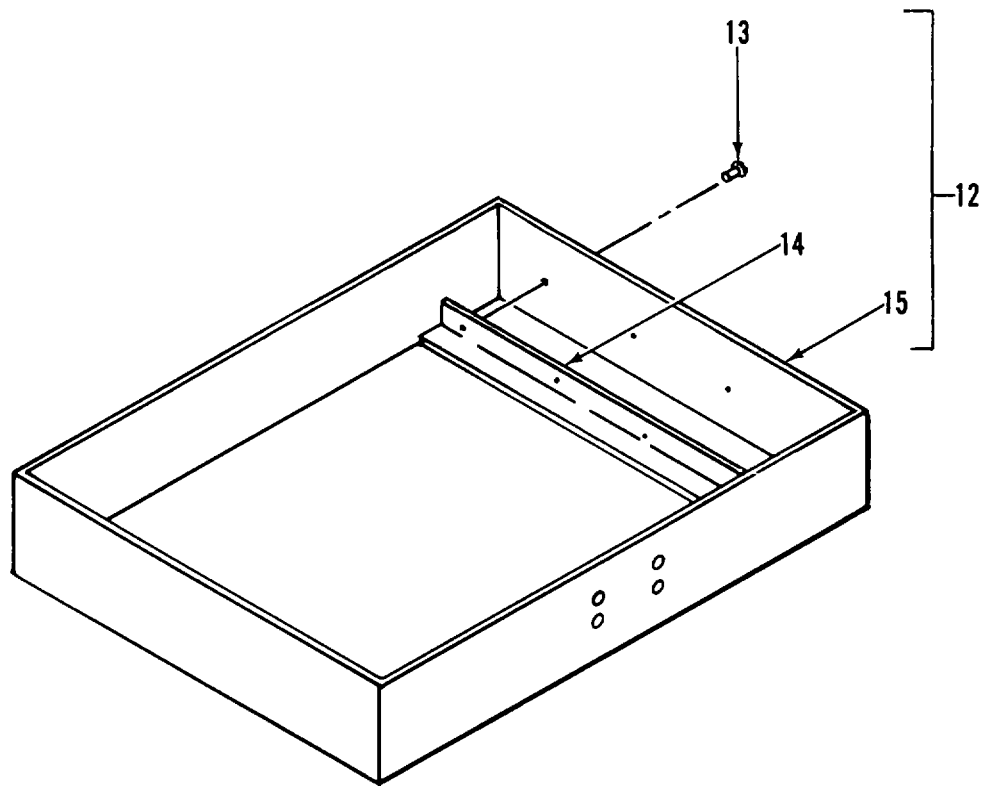

Figure 48. File Cabinet, Map and Plan (Sheet 1 of 2)



**DETAIL A**

*Figure 48. File Cabinet, Map and Plan (Sheet 2 of 2)*

SECTION II

TM 5-6675-324-24P

(1) ITEM NO	(2) SMR CODE	(3) FSCM	(4) PART NUMBER	(5) DESCRIPTION AND USABLE ON CODES (UOC)	(6) QTY
<b>GROUP 09 FURNITURE AND CABINETS</b>					
<b>FIG. 48 FILE CABINET,MAP AND PLAN</b>					
1	PFOZO	97403	13225E3138	FILING CABINET .....	2
2	XAOZZ	97403	13225E3613	.PLATE,IDENT .....	1
3	XAOZZ	96906	MS21318-14	.SCREW,DRIVE.....	4
4	XDOO	51745	ADC-1749	.CABINET ASSEMBLY .....	1
5	XDOZZ	51745	ADC-1750	..TOP .....	1
6	XDOZZ	51745	ADC-1763	..CAP .....	1
7	XAOZZ	28134	F-3445	..DRAWER SECTION .....	1
8	XDOZZ	80205	NAS1329S4K140	..NUT,PLAIN,BLIND RIV .....	2
9	XDOZZ	51745	ADC-1753-1	..SLIDE,LOCK,CABINET .....	1
10	XDFZZ	01599	SKA-3	..KNOB,KNURLED.....	2
11	XDOZZ	51745	AOC-1753-2	..SLIDE,LOCK,CAB.....	1
12	XDOZZ	51745	ADC-1765	..BASE ASSY,MOD.....	
13	XDOZZ	96906	MS20600M4W6	...RIVET,BLIND .....	16
14	XAOZZ	51745	ADC-1762	...ANGLE,MTG,CAB.....	2
15	XAOZZ	28134	S4634	...BASE .....	1
16	XDOZZ	96906	MS20600M4W3	..RIVET,BLIND .....	120
17	XDOZZ	51745	ADC-1751	..BRACE .....	2
18	XAOZZ	51745	ADC-1755	..STIFFENER.....	1
19	XDOZZ	96906	MS20470AD6-7	..RIVET,SOLID.....	16
20	XDOZZ	07393	6905	.BUMPER,RUBBER.....	2
21	XDOZZ	96906	MS51861-16	.SCREW,PNH,X REC .....	8
22	XDOZZ	96906	MS16992-524	.BOLT,LAG,HEX HD.....	4
23	XDOZZ	96906	MS90725-34	.BOLT,MACHINE .....	3
24	XDOZZ	96906	MS35338-45	.WASHER,LOCK .....	3

END OF FIGURE

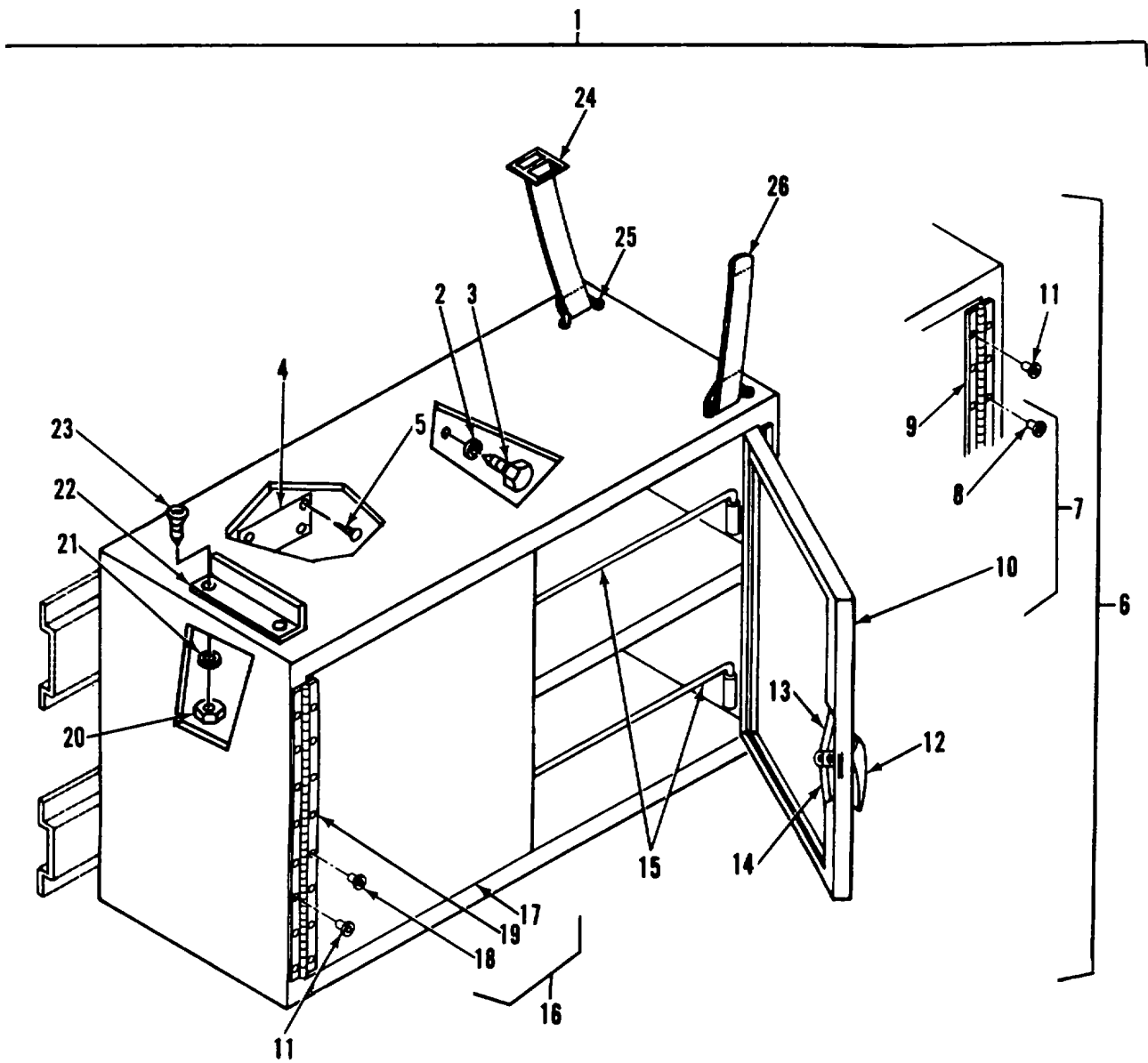

Figure 49. Wall Storage Cabinet and Mounting

SECTION II

TM 5-6675-324-24P

(1) ITEM NO	(2) SMR CODE	(3) FSCM	(4) PART NUMBER	(5) DESCRIPTION AND USABLE ON CODES (UOC)	(6) QTY
<b>GROUP 09 FURNITURE AND CABINETS</b>					
<b>FIG. 49 WALL STORAGE CABINET AND MOUNTING</b>					
1	XDOZO	97403	13225E3150	CABINET,MAP,PLAN CABINET ASSY,STOR, .....	10
				OBL DOOR WALL .....	
2	XDOZZ	96906	MS35338-45	.WASHER,LOCK .....	4
3	XDOZZ	96906	MS90725-34	.BOLTIMACHINE .....	4
4	XAOZZ	97403	13225E3613	.PLATE,IDENT .....	1
5	XDFZZ	96906	MS21318-14	.SCRE WPDRIVE .....	4
6	XDOOO	51745	ADC-1704	.CABINET ,ASSEMBLY .....	1
7	XDOZZ	51745	ADC-1709	..DOOR ASSY,R-PANEL .....	1
8	XDOZZ	81349	M24243/1-D506	...RIVET.....	8
9	XAOZZ	03007	PS07070706	...HINGE,STORAGE CAB .....	1
10	XAOZZ	51745	ADC-1709-1	...DOOR PANEL,RIGHT.....	1
11	XDOZZ	81349	M24243/1-0502	..RIVET.....	16
12	XDOZZ	94222	92-20-305-72	..HANDLE,DOOR.....	1
13	XDOZZ	94222	A5-21-089-10	..ROD,LATCH,STOR CAB.....	1
14	XDOZZ	94222	A-21-074-10	..ROD,LATCH .....	1
15	XDOZZ	51745	ADC-1112	..ROD,RETAINING.....	1
16	XDFZZ	51745	ADC-1710	..DOOR ASSY,L-PANEL.....	1
17	XDFZZ	51745	ADC-1710-1	...DOOR PANEL,LEFT.....	1
18	XDOZZ	81349	M24243/1-D506	...RIVET .....	8
19	XDFZZ	03007	PS07070706	...HINGE,ACCESS DOOR.....	1
20	XDOZZ	96906	MS35650-302	.NUT,PLAIN,HEXAGON.....	12
21	XDOZZ	96906	MS35338-43	.WASHER,LOCK .....	12
22	XDOZZ	97403	13225E4565	.BRACKET,ANGLE .....	2
23	XDOZZ	96906	NS24693S274	.SCREW,MACHINE .....	12
24	XDOZZ	51745	ADC-1844-104	.STRAP ASSY,BUCKLE 6 IN.....	2
25	XDOZZ	82820	MR 2001	.FOOTMAN LOOP .....	4
26	XDOZZ	51745	ADC-1845-107	.STRAP ASSY,TIP,8 IN .....	2

END OF FIGURE

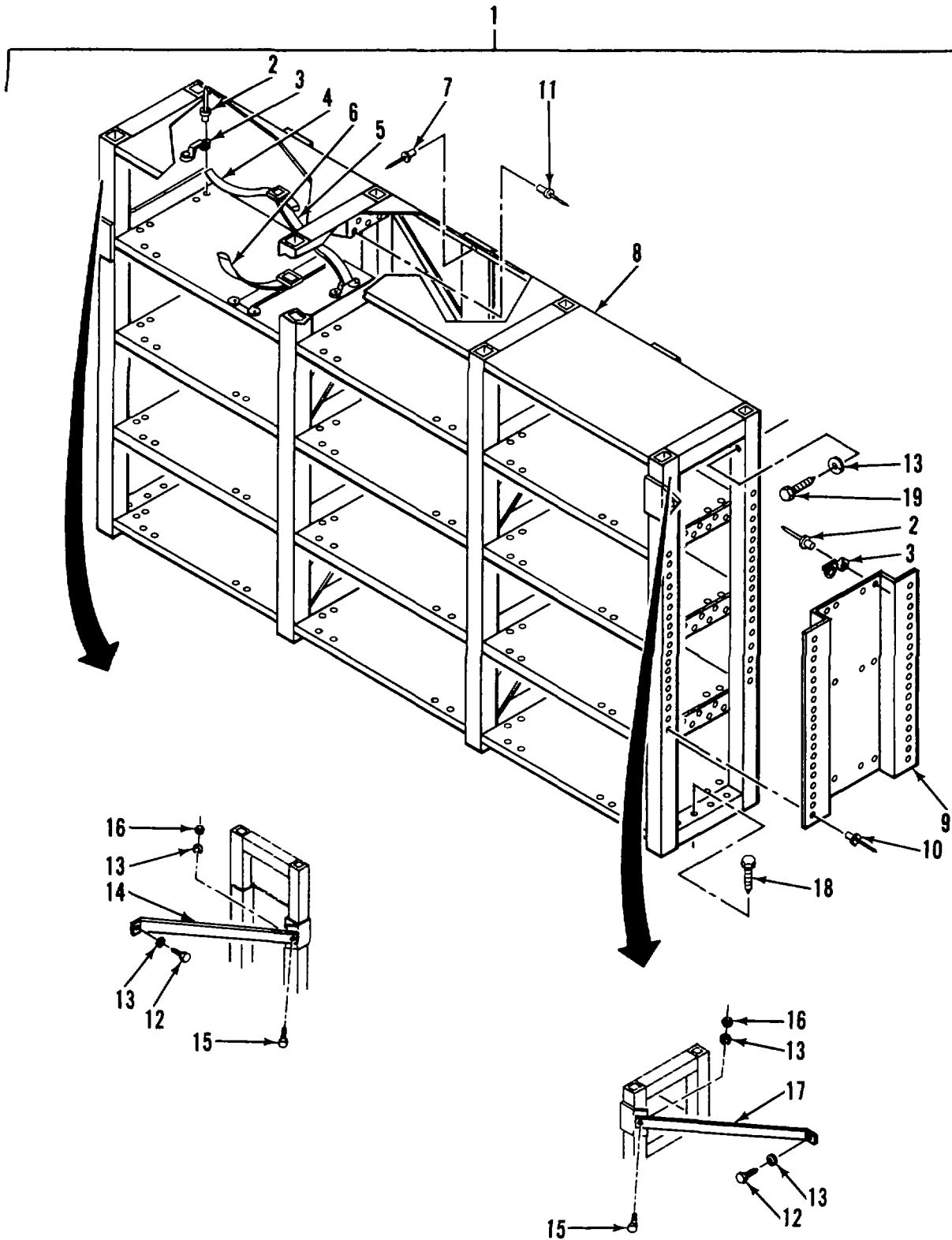

Figure 50. Storage and Display Shelves



SECTION II

TM 5-6675-324-24P

(1) ITEM NO	(2) SMR CODE	(3) FSCM	(4) PART NUMBER	(5) DESCRIPTION AND USABLE ON CODES (UOC)	(6) QTY
<b>GROUP 09 FURNITURE AND CABINETS</b>					
<b>FIG. 50 STORAGE AND DISPLAY SHELVES</b>					
1	PFOOO	97403	13225E3870	SHELVES,STOR/DSPL .....	1
2	XOOZZ	07707	MD63685	.RIVET,BLIND .....	192
3	XOOZZ	82820	MR 2001	.FOOTMAN LOOP .....	96
4	XDOZZ	51745	ADC-1845-104	.STRAP ASSY,TIP 72 IN.....	24
5	XDOZZ	51745	ADC-1844-103	.STRAP ASSY,BUCKLE 9 IN.....	48
6	XDOZZ	51745	ADC-1845-101	.STRAP,ASSY,TIP 40 IN.....	24
7	XDOZZ	96906	MS20600B4W6	.RIVET .....	45
8	XOOZZ	97403	13225E3870-6	.SHELF .....	15
9	XDOZZ	97403	13225E3870-9	.SIDE .....	2
10	XDOZZ	96906	MS20600B4N4	.RIVET,BLIND .....	192
11	XDOZZ	11815	CR9157-4-3	.RIVET .....	192
12	XDOZZ	96906	MS90725-34	.BOLT,MACHINE .....	2
13	XDOZZ	96906	MS35338-45	.WASHER LOCK.....	4
14	XDOZZ	97403	13225E3874	.STRIP,SHELF,RTNG .....	1
15	XDOZZ	96906	MS90725-36	.SCREW,CAP,HEXAGON H.....	2
16	XDOZZ	96906	MS35649-2312	.NUT,PLAIN,HEXAGON.....	2
17	XDOZZ	97403	13225E3873	.STRIP,SHELF RING .....	1
18	XDOZZ	96906	MS16992-526	.BOLT,LAG,HEX HD .....	16
19	XDOZZ	96906	MS90725-42	.BOLT,MACH,HEX HD.....	4

END OF FIGURE

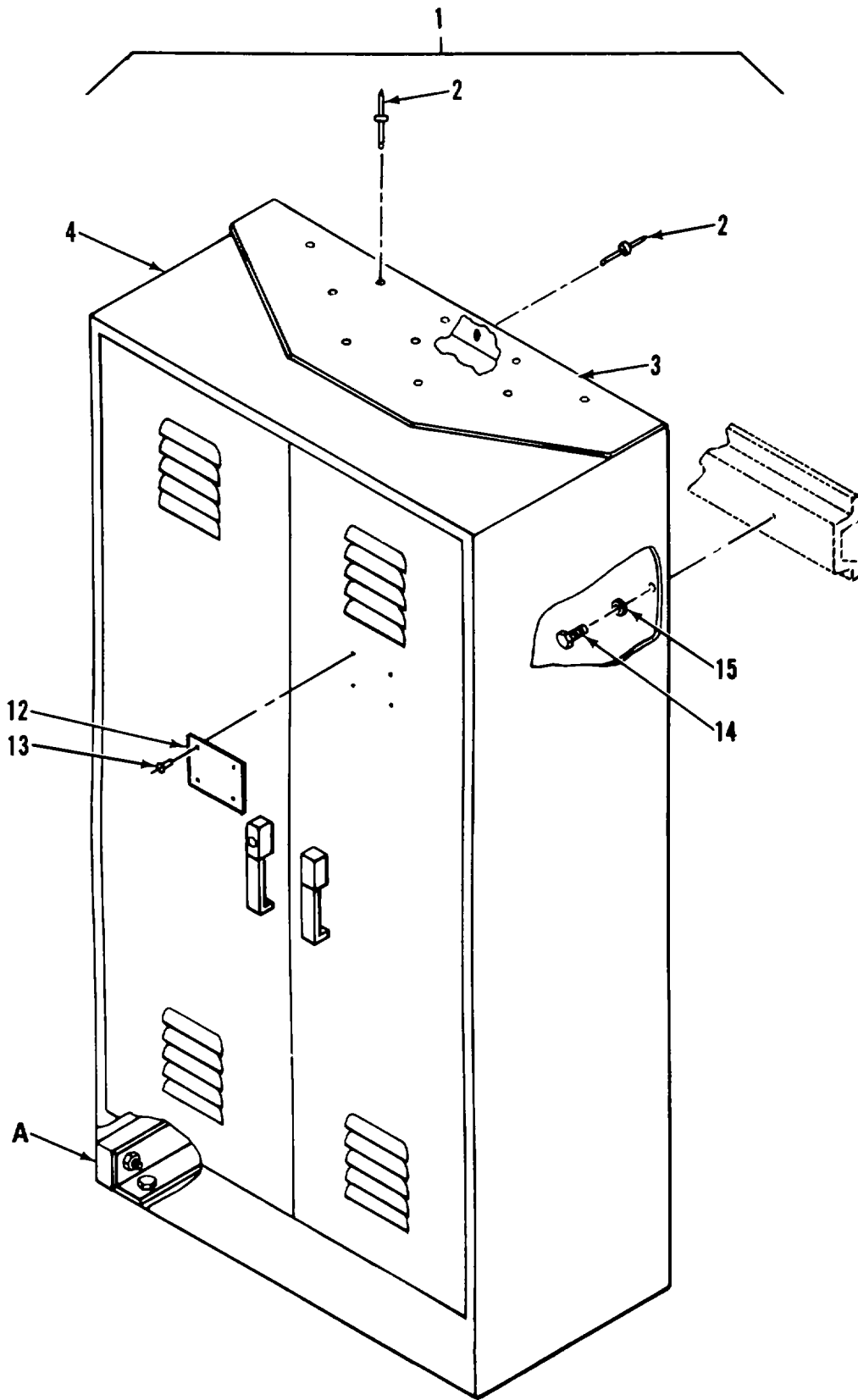
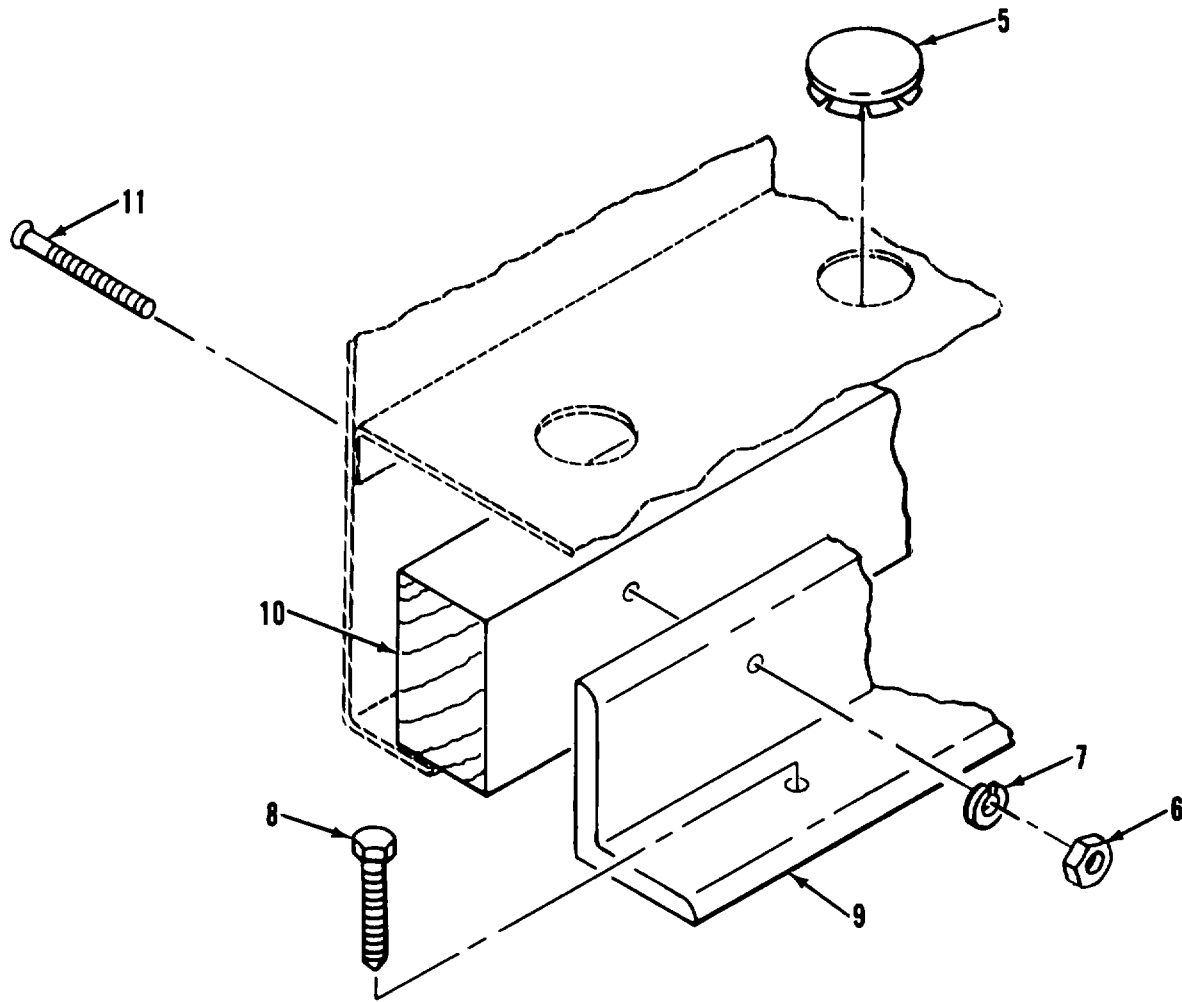

Figure 51. Storage Cabinet Assembly (Sheet 1 of 2)



**DETAIL A**

*Figure 51. Storage Cabinet Assembly (Sheet 2 of 2)*

SECTION II

(1) ITEM NO	(2) SMR CODE	(3) FSCM	(4) PART NUMBER	(5) DESCRIPTION AND USABLE ON CODES (UOC)	(6) QTY
<b>GROUP 09 FURNITURE AND CABINETS</b>					
<b>FIG. 51 STORAGE CABINET ASSEMBLY</b>					
1	XDOZZ	97403	13225E3540	CABINET ASSY,STOR .....	1
2	XDOZZ	81349	M24243/3-D402	.RIVET .....	10
3	XAOZZ	97403	13225E3540-2	.BRACKET,STOR CAB.....	1
4	XAOZZ	97403	13225E3540-1	.CABINET,STORAGE .....	1
5	XDOZZ	02929	32F650	.PLUG,HOLE .....	10
6	XDOZZ	96906	MS35649-282	.NUT,PLAIN,HEXAGON.....	18
7	XDOZZ	96906	MS35338-42	.WASHER,LOCK .....	18
8	XDOZZ	96906	MS16992-524	.BOLTILAG,HEX HD.....	10
9	XDOZZ	97403	13225E3544	.MOUNTING BRACKET,STORAGE CABINET .....	2
10	XDOZZ	97403	13225E3545	.MOUNTING STIFFENER,MOUNTING .....	2
				.STIFFENER,STORAGE CABINET.....	
11	XDOZZ	96906	MS35206-334	.SCREW,MACHINE .....	18
12	XDOZZ	97403	13225E4669	.PLATE,CAUTION.....	1
13	XDOZZ	81349	M24243/3-0402	.RIVET .....	4
14	XDOZZ	96906	MS90725-34	.BOLT,MACHINE .....	3
15	XDOZZ	96906	MS35338-45	.WASHER,LOCK .....	3

END OF FIGURE

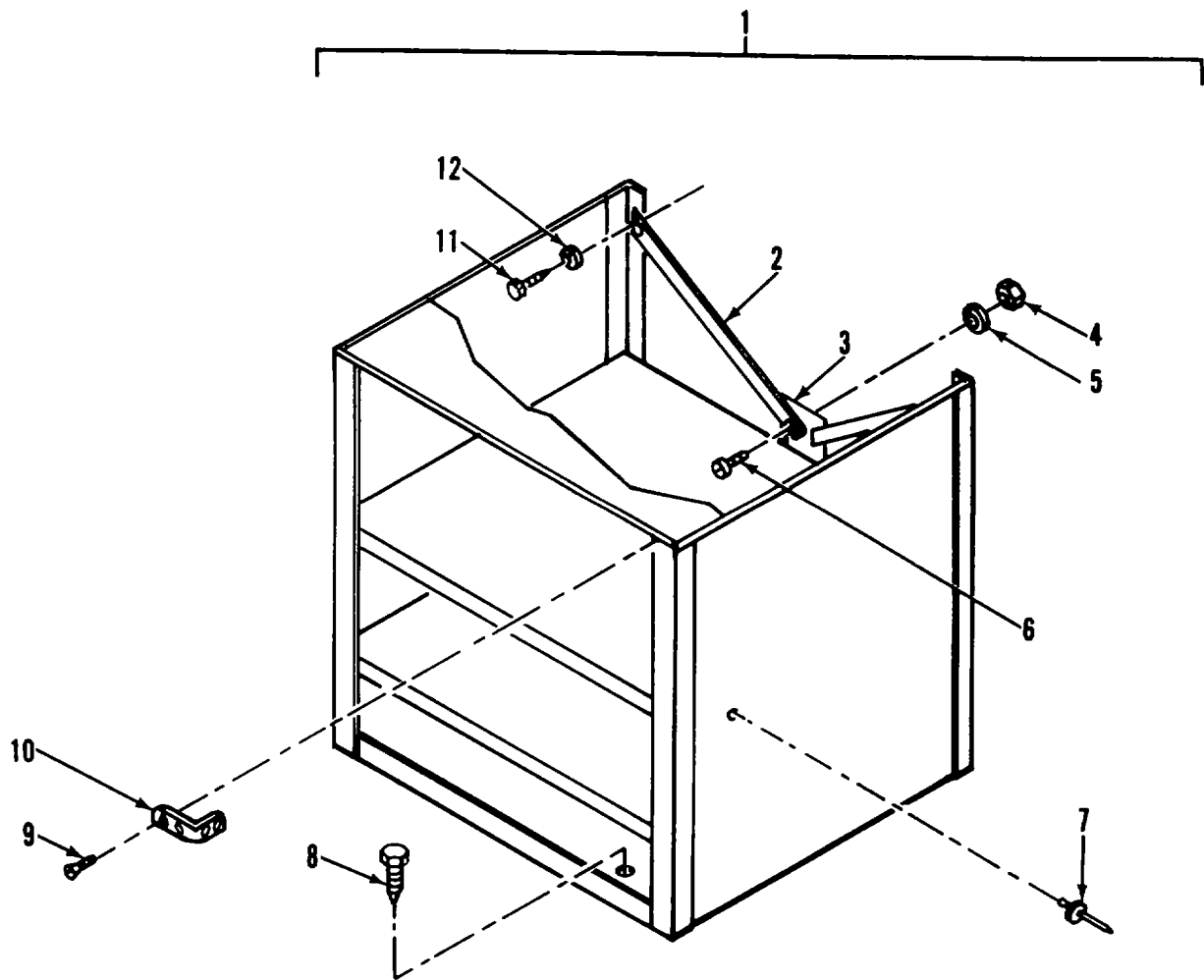

Figure 52. Copier Stand/Shelves and Mounting

SECTION II

TM 5-6675-324-24P

(1) ITEM NO	(2) SMR CODE	(3) FSCM	(4) PART NUMBER	(5) DESCRIPTION AND USABLE ON CODES (UOC)	(6) QTY
<b>GROUP 09 FURNITURE AND CABINETS</b>					
<b>FIG. 52 COPIER STAND/SHELVES AND MOUNTING</b>					
1	PFFZZ	97403	13225E3896	SHELF STAND ASSY, COPIER.....	1
2	XDOZZ	97403	13225E3896-6	.BAR,SUPPORT .....	4
3	XAOZZ	97403	13225E3896-7	.PLATE,.19THK .....	2
4	XAOZZ	96906	MS35650-302	.NUTIPLAIN,HEXAGON.....	8
5	XAOZZ	96906	MS35338-43	.WASHER,LOCK .....	8
6	XAGZZ	96906	MS35207-265	.SCREW,MACHINE .....	8
7	XDOZZ	11815	CR9279-6-4	.RIVET.....	76
8	XDOZZ	96906	MS16992-522	.BOLT,LAG,HEX HD .....	14
9	XDOZZ	96906	MS51861-16	.SCREW,PNH,X RECC.....	4
10	XDOZZ	07393	6905	.BUMPER,RUBBER.....	1
11	XDOZZ	96906	MS90725-42	.BOLT,HEX HD .....	2
12	XDOZZ	96906	MS35338-45	.WASHER,LOCK .....	2

END OF FIGURE

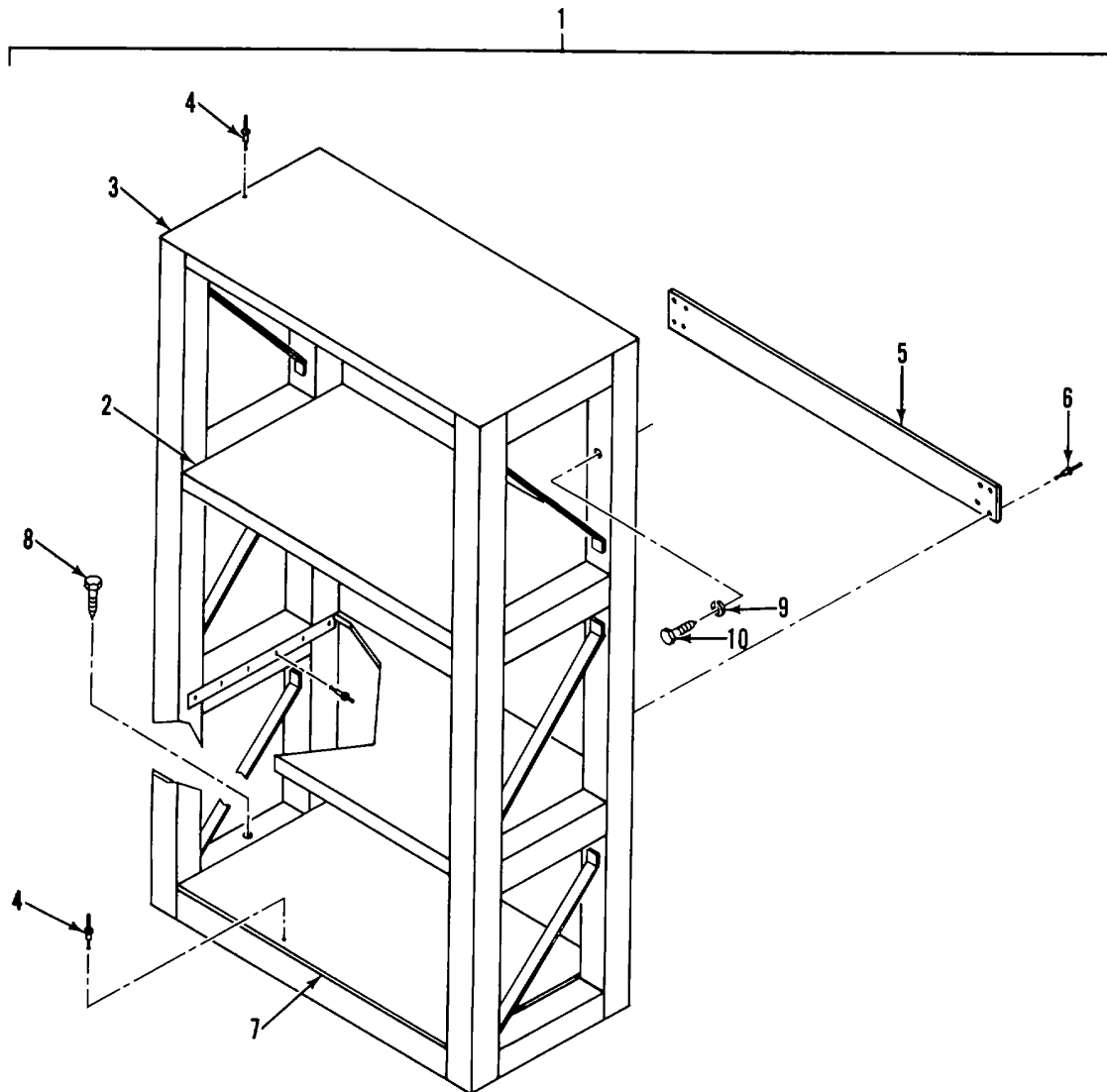

Figure 53. Short Display Shelves and Mounting

SECTION II

TM 5-6675-324-24P

(1) ITEM NO	(2) SMR CODE	(3) FSCM	(4) PART NUMBER	(5) DESCRIPTION AND USABLE ON CODES (UOC)	(6) QTY
-------------------	--------------------	-------------	-----------------------	--	------------

GROUP 09 FURNITURE AND CABINETS

FIG. 53 SHORT DISPLAY SHELVES AND MOUNTING

1	PFCOO	97403	13225E3866	SHELVES,SHORT DSPL.....	1
2	XDOZZ	97403	13225E3866-5	.SHELF,MIDDLE .....	2
3	XOOZZ	97403	13225E3866-6	.SHELF,TOP .....	1
4	XDOZZ	96906	MS20600B6W3	.RIVET .....	140
5	XDOZZ	97403	13225E3866-8	.STIFFENER,BACK .....	3
6	XDOZZ	96906	MS2060086W5	.RIVET,BLIND .....	24
7	XDOZZ	97403	13225E3866-4	.SHELF,BOTTOM .....	1
8	XDOZZ	96906	MS16992-526	.BOLT,LAG,HEX HD.....	12
9	XDOZZ	96906	MS35338-45	.WASHER,LOCK .....	2
10	XDOZZ	96906	MS90725-42	.BOLT,HEX HD.....	2

END OF FIGURE



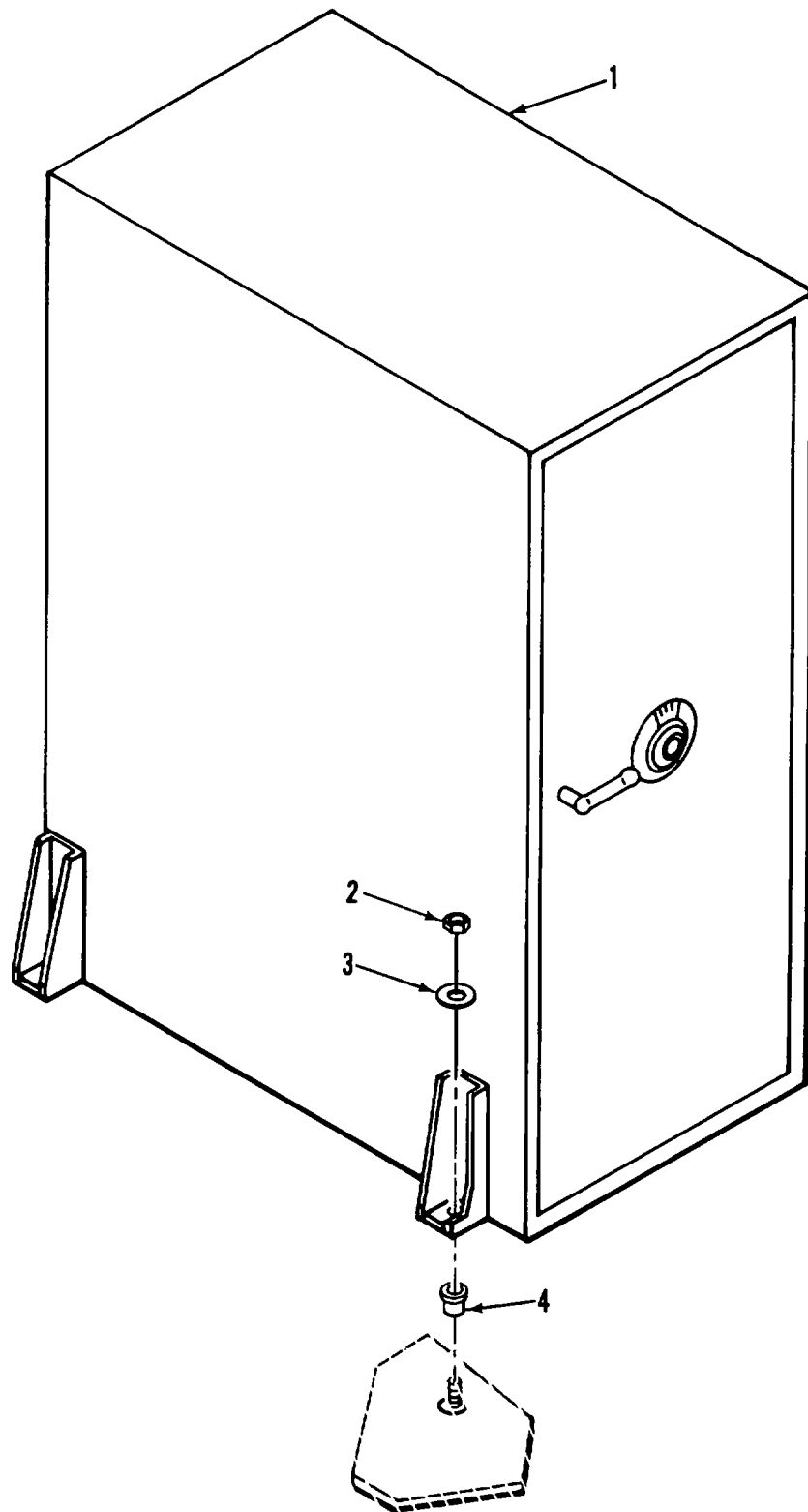

Figure 54. Map and Plan Security File Cabinet and Mounting

SECTION II

TM 5-6675-324-24P

(1) ITEM NO	(2) SMR CODE	(3) FSCM	(4) PART NUMBER	(5) DESCRIPTION AND USABLE ON CODES (UOC)	(6) QTY
-------------------	--------------------	-------------	-----------------------	--	------------

**GROUP 09 FURNITURE AND CABINETS**

**FIG. 54 MAP AND PLAN SECURITY FILE  
CABINET AND MOUNTING**

1	XDOZZ	97403	13225E3601	SECURITY CABINET MOD,MAP AND PLAN .....	1
2	XDOZZ	96906	MS51967-23	.NUT,PLAIN,HEXAGON.....	4
3	XDOZZ	96906	MS35338-51	.WASHER,LOCK .....	4
4	XDOZZ	97403	13225E3682	.INSERT,FLOOR MTG.....	4

END OF FIGURE

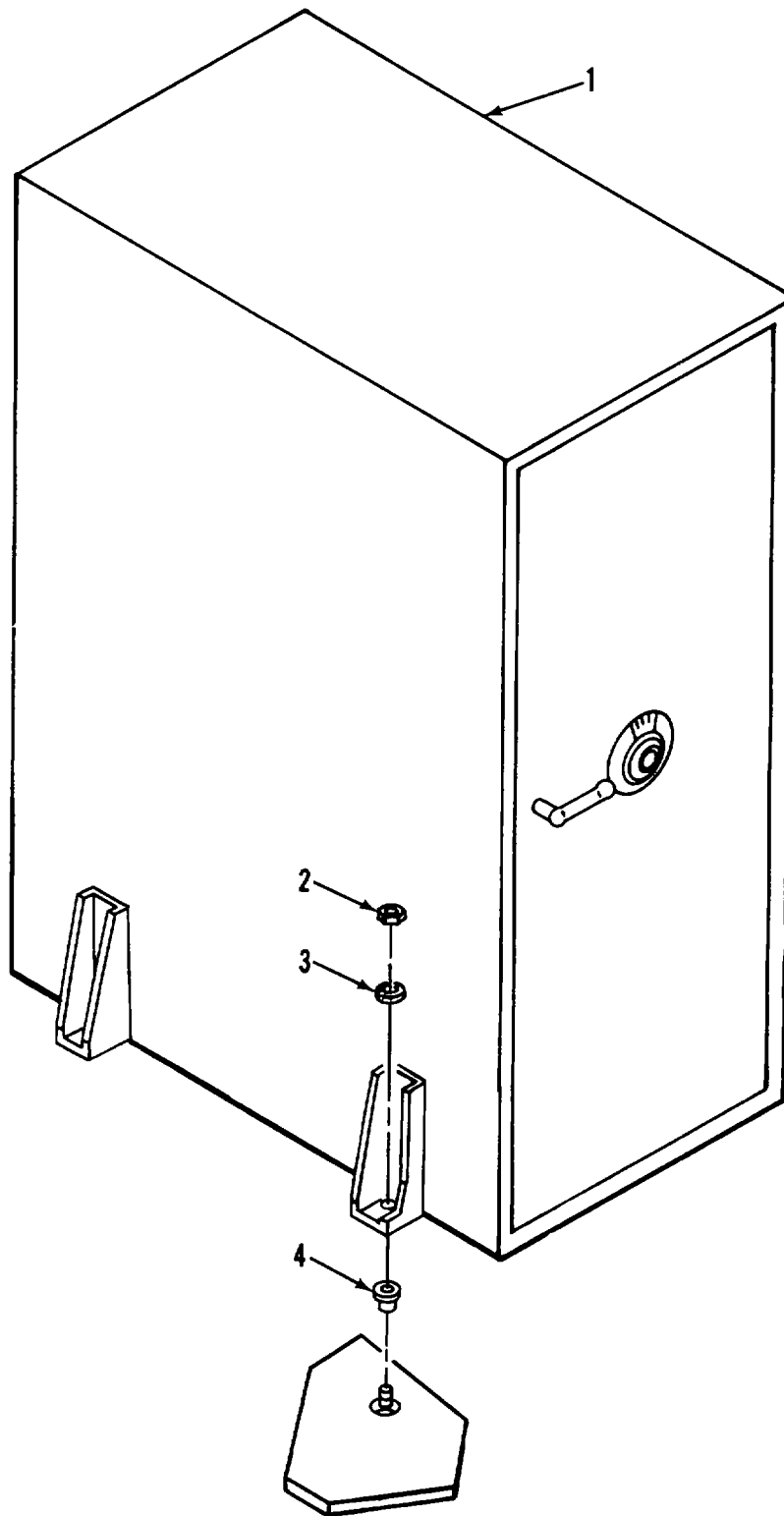

Figure 55. Map and Plan Security File Cabinet and Mounting

(1) ITEM NO	(2) SMR CODE	(3) FSCM	(4) PART NUMBER	(5) DESCRIPTION AND USABLE ON CODES (UOC)	(6) QTY
-------------------	--------------------	-------------	-----------------------	--	------------

**GROUP 09 FURNITURE AND CABINETS**

**FIG. 55 NAP AND PLAN SECURITY FILE  
CABINET AND MOUNTING**

1	XDOZZ	97403	13225E3692	SECURITY CABINET MOD,MAP AND PLAN.....	1
2	XDOZZ	96906	MS51967-23	.NUT,PLAIN,HEXAGON.....	4
3	XDOZZ	96906	MS35338-51	.WASHER,LOCK.....	4
4	XDOZZ	97403	13225E3682	.INSERT,FLOOR MTG .....	4

END OF FIGURE

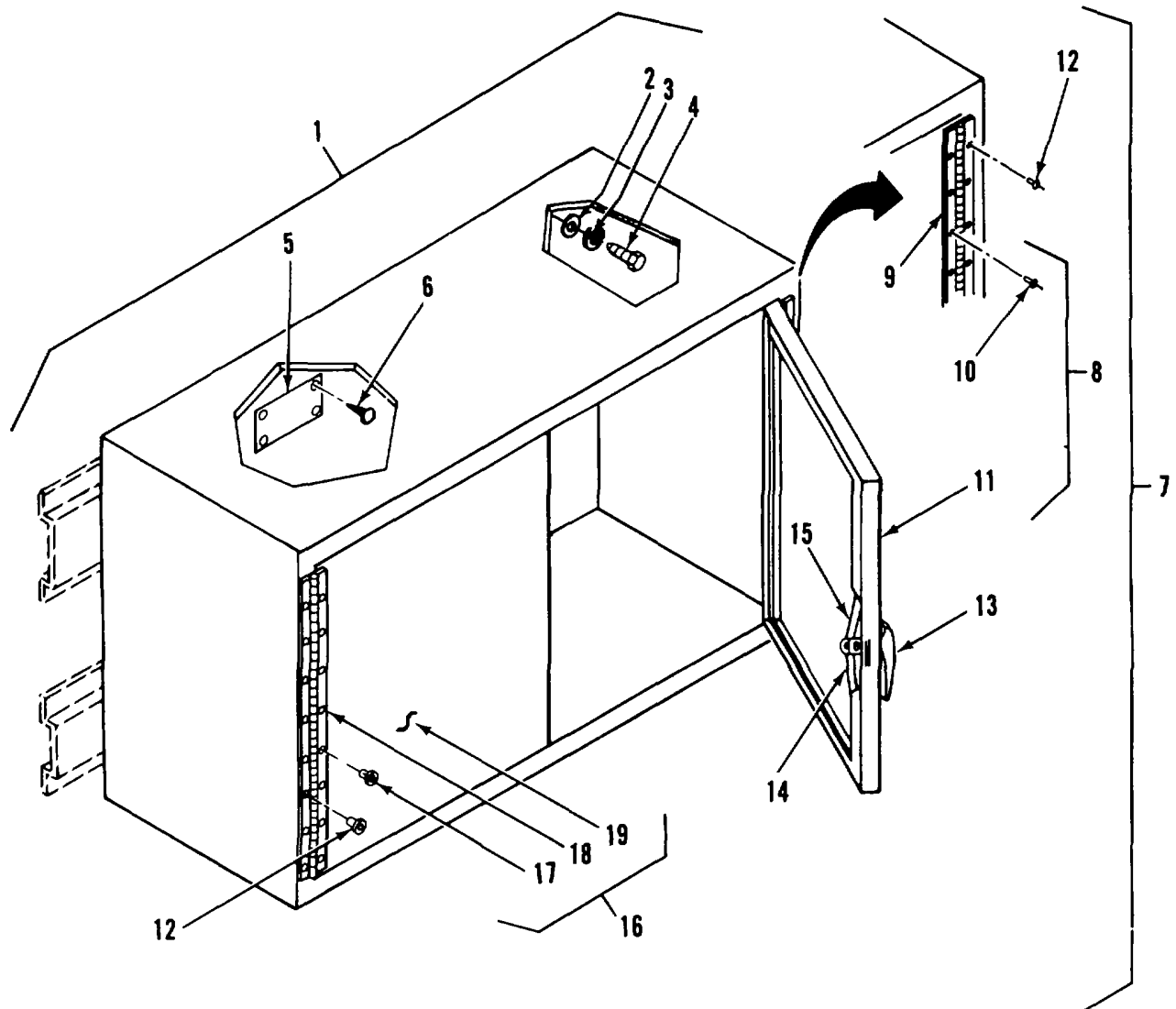

Figure 56. Cabinet, Storage

(1) ITEM NO	(2) SMR CODE	(3) FSCM	(4) PART NUMBER	(5) DESCRIPTION AND USABLE ON CODE S (UOC)	(6) QTY
<b>GROUP 09 FURNITURE AND CABINETS</b>					
<b>FIG. 56 CABINET,STORAGE</b>					
1	PFOOZ	97403	13225E4648	CABINET, TECHNICAL.....	1
2	XDOZZ	96906	MS27183-14	.WASHER,FLAT.....	4
3	XDOZZ	96906	MS35338-45	.WASHER,LOCK.....	4
4	XDOZZ	96906	MS16992-520	.BOLT,MACH,HEX HD.....	4
5	XDOZZ	97403	13225E3613	.PLATE,IDENT.....	1
6	XDOZZ	96906	MS21318-14	.SCREW,DRIVE.....	4
7	XDOZZ	51745	ADC-1704-102	.CABINET ASSY.....	1
8	XDOOO	51745	ADC-1710	..DOOR ASSY,RIGHT.....	1
9	XDOZZ	03007	PS07070706	...HINGE,ACCESS DOOR.....	1
10	XDOZZ	81349	M24243/1-D506	...RIVET.....	8
11	XDOZZ	51745	ADC-1710-1	...DOOR PANEL,RIGHT.....	1
12	XDOZZ	81349	M24243/1-D502	..RIVET.....	16
13	XDOZZ	94222	92-20-305-72	..HANDLE,DOOR.....	1
14	XDOZZ	94222	A5-21-074-10	..ROD,LCH,STOR CAB.....	1
15	XDOZZ	94222	A5-21-089-10	..ROD,LCH,STOR CAB.....	1
16	XDOZZ	51745	ADC-1709	..DOOR ASSY,LEFT.....	1
17	XDOZZ	81349	M24243/1-0506	...RIVET.....	8
18	XDOZZ	03007	PS07070706	...HINGE,ACCESS DOOR.....	1
19	XDOZZ	51745	ADC-1709-1	...DOOR PANEL,LEFT.....	1

END OF FIGURE

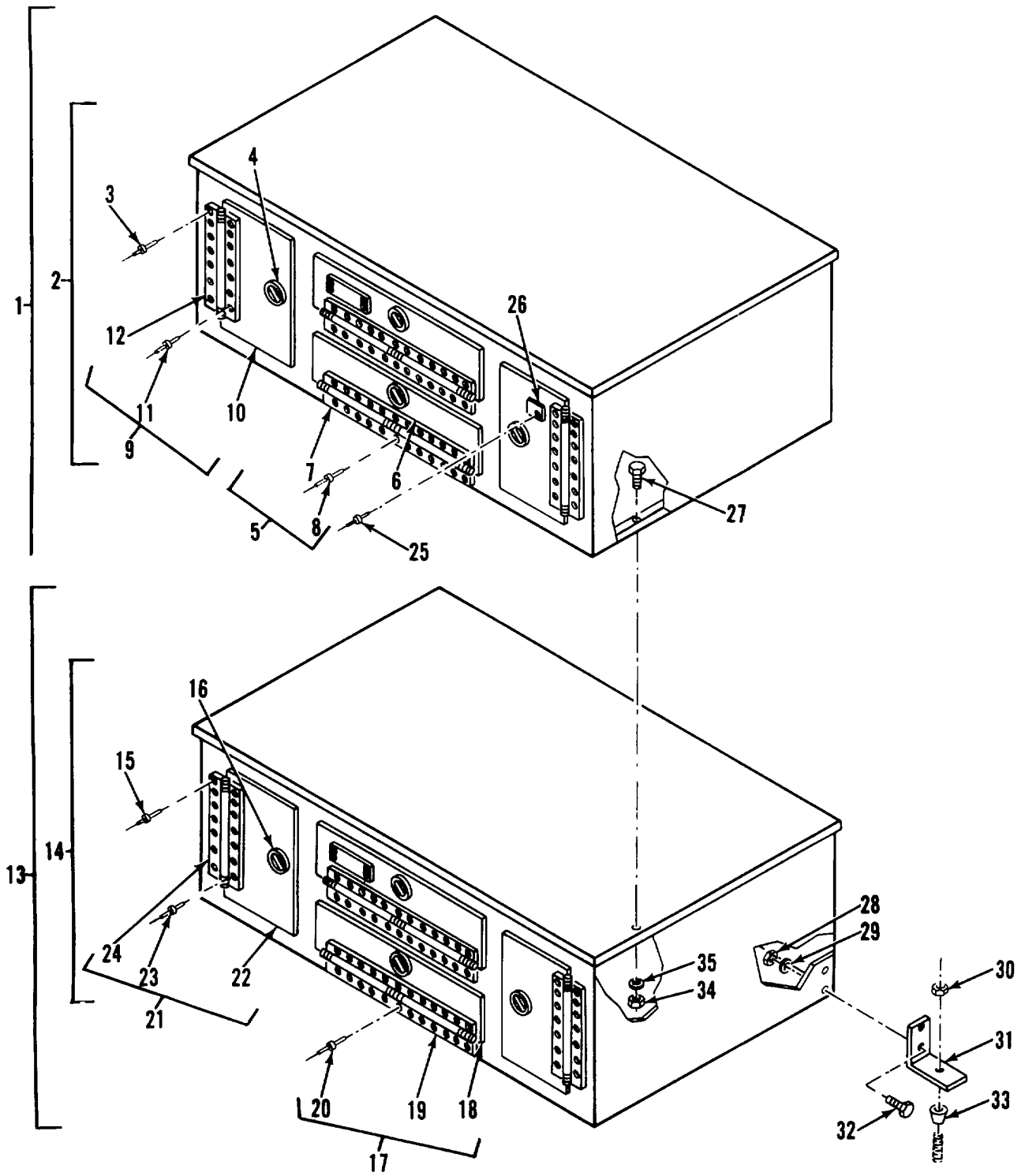

Figure 57. Diazo Support Cabinets

(1) ITEM NO	(2) SMR CODE	(3) FSCM	(4) PART NUMBER	(5) DESCRIPTION AND USABLE ON CODES (UOC)	(6) QTY
<b>GROUP 09 FURNITURE AND CABINETS</b>					
<b>FIG. 57 DIAZO SUPPCRT CABINETS</b>					
1	PFOZZ	97403	13225E33S7	CABINET,STORAGE .....	1
2	XDOOO	51745	ADC-1794-1	.CABINET ASSY .....	1
3	XDOZZ	96906	MS20600M4W3	..RIVET,BLIND .....	58
4	XDOZZ	94222	01-10-302-10	..LATCH. ....	1
5	XDOZZ	51745	ADC-1804	..DOOR ASSY,FRONT .....	2
6	XDOZZ	51745	ADC-1814	...DOOR,FRONT .....	4
7	XDOZZ	51745	ADC-1808	...HINGE .....	4
9	XDOZZ	51745	ADC-1802	..DOOR ASSY,SIDE .....	2
10	XAOZZ	51745	ADC-1811	...DOOR,SIDE .....	1
11	XDOZZ	81349	M24243/3-D402	...RIVET .....	7
12	XAOZZ	51745	ADC-1805	...HINGE .....	1
13	PFOZO	97403	13225E3857	STORAGE SECTION .....	1
14	XDOOO	51745	ADC-1794-2	.CABINET ASSY .....	1
15	XDOZZ	96906	MS20600M4W3	.RIVET,BLIND .....	58
16	XDOZZ	94222	01-10-302-10	..LATCH. ....	1
17	XDOZZ	51745	ADC-1804	..DOOR ASSY,FRONT .....	2
18	XAOZZ	51745	ADC-1814	...DOOR,FRONT .....	1
19	XAOZZ	51745	ADC-1808	...HINGE .....	1
20	XDOZZ	81349	M24243/3-D402	...RIVET .....	22
21	XDOZZ	51745	ADC-1802	..DOOR ASSY,SIDE .....	2
22	XAOZZ	51745	ADC-1811	...DOOR,SIDE .....	1
23	XDOZZ	81349	M24243/3-D402	...RIVET .....	7
24	XAOZZ	51745	ADC-1805	...HINGE .....	1
25	XDOZZ	81349	M24243/3-D402	.RIVET .....	4
26	XDOZZ	97403	13225E4669	.PLATE,AUTION .....	1
27	XDOZZ	96906	MS90725-44	.BOLT,MACH,HEX HD .....	8
28	XDOZZ	96906	MS35649-2382	.NUT,PLAIN,HEXAGON .....	8
29	XDFZZ	96906	MS35338-46	.WASHER,LOCK,SPRING .....	8
30	XDOZZ	96906	MS51967-23	.NUT,PLAIN,HEXAGON .....	4
31	XDOZZ	97403	13225E4135	.BRACKET,STAND, DIAZO PRINTER .....	4
32	XDOZZ	96906	MS90725-64	.SCREW,CAP,HEXAGON H .....	8
33	XDOZZ	97403	13225E3682	.INSERT,FLOOR MTG .....	4
34	XDOZZ	96906	MS35649-2312	.NUT,PLAIN,HEXAGON .....	8
35	XDOZZ	96906	MS35338-45	.WASHER,LOCK .....	8

END OF FIGURE



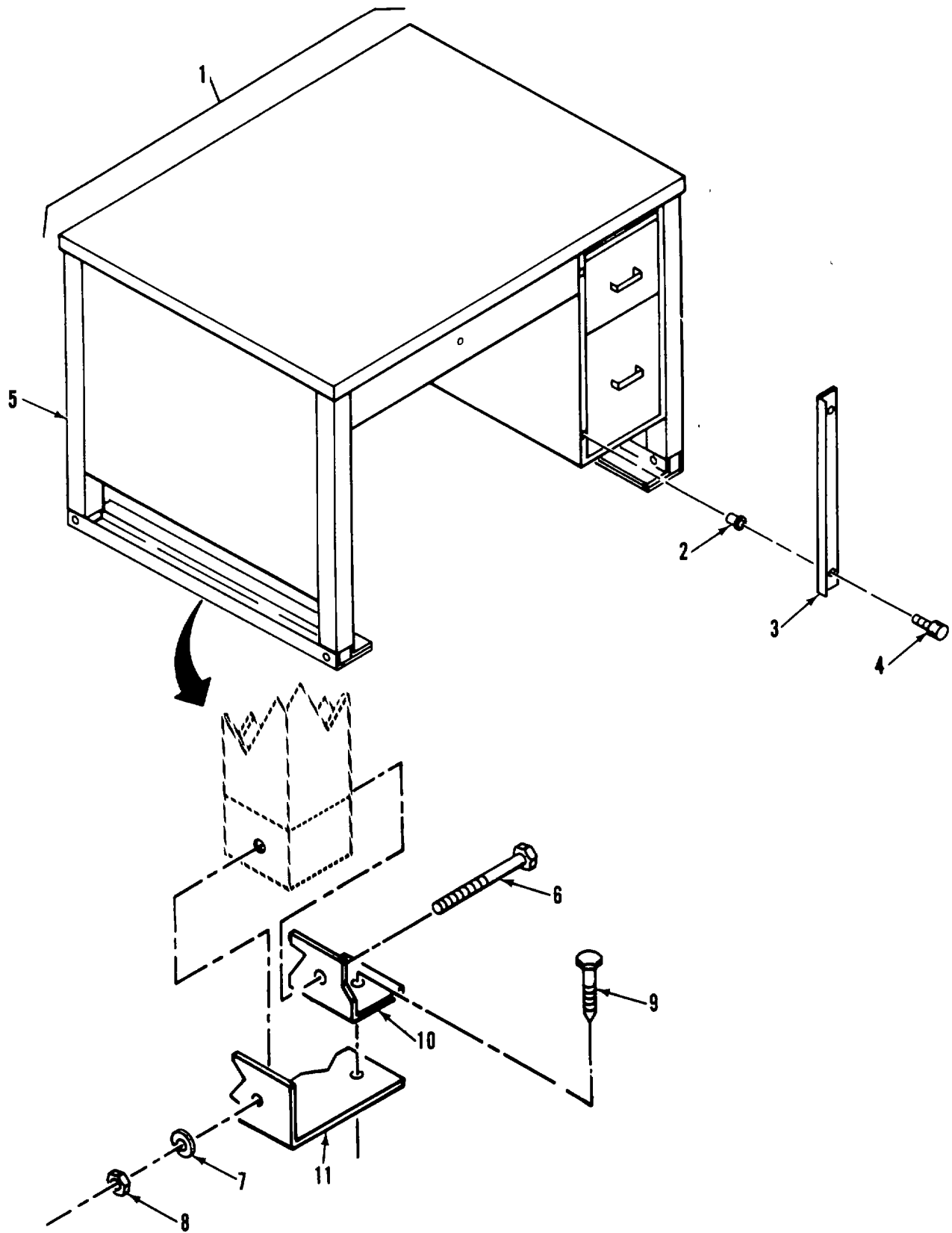

Figure 58. Clerical Desk and Mounting

(1) ITEM NO	(2) SMR CODE	(3) FSCM	(4) PART NUMBER	(5) DESCRIPTION AND USABLE ON CODES (UOC)	(6) QTY
-------------------	--------------------	-------------	-----------------------	--	------------

**GROUP 09 FURNITURE AND CABINETS**

**FIG. 58 CLERICAL DESK AND MOUNTING**

1	XDOOO	97403	13225E3605	DESK ASSY,CLERICAL.....	1
2	XOOZZ	80205	NAS1329S4B140	.NUT,CLINCH.....	2
3	XDOZZ	51745	ADC-2073-1	.RETAINER,DESK .....	1
4	XDOZZ	01599	SKA-3	.KNOB,KNURLED .....	2
5	XDOZZ	97403	13225E3605-1	.DESK,CLERICAL .....	1
6	XDOZZ	96906	MS90725-68	.SCREW,CAP,HEXAGON H .....	4
7	XDOZZ	96906	MS35338-46	.WASHER,LOCK,SPRING .....	4
8	XDOZZ	96906	MS35649-2382	.NUT,PLAIN,HEXAGON.....	4
9	XDOZZ	96906	MS16992-522	.BOLT,LAG,HEX HD .....	10
10	XDOZZ	97403	13225E3584	.BRACKET,MOUNTING .....	2
11	XDOZZ	97403	13225E3585	.BRACKET,MOUNTING .....	2

END OF FIGURE

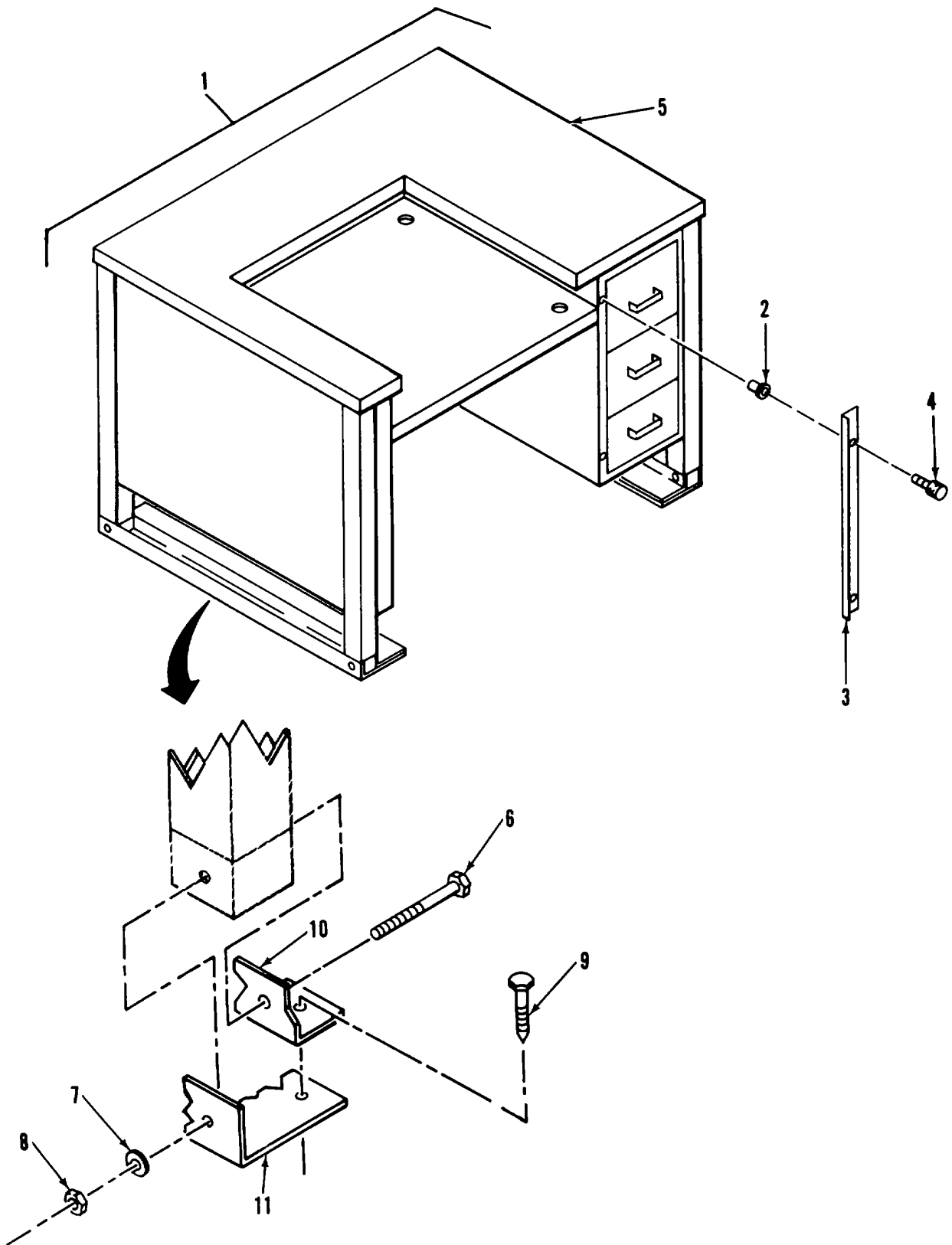

Figure 59. Typewriter Desk and Mounting

(1) ITEM NO	(2) SMR CODE	(3) FSCM	(4) PART NUMBER	(5) DESCRIPTION AND USABLE ON CODES (UOC)	(6) QTY
-------------------	--------------------	-------------	-----------------------	--	------------

**GROUP 09 FURNITURE AND CABINETS**

**FIG. 59 TYPEWRITER DESK AND MOUNTING**

1	XDOOO	97403	13225E3604	DESK ASSY TW .....	1
2	XDOZZ	80205	NAS1329S4B140	.NUT,CLINCH.....	2
3	XDOZZ	51745	ADC-2073-1	.RETAINER,DESK .....	1
4	XDOZZ	01599	SKA-3	.KNOB,KNURLED .....	2
5	XAOZZ	97403	13225E3604-1	.DESK,TW,FXD BED .....	1
6	XDOZZ	96906	MS90725-68	.SCREW,CAP,HEXAGON H .....	4
7	XDOZZ	96906	MS35338-46	.WASHER,LOCK,SPRING .....	4
8	XDOZZ	96906	MS35649-2382	.NUT,PLAIN,HEXAGON.....	4
9	XDOZZ	96906	MS16992-522	.BOLT,LAG,HEX HD .....	10
10	XDOZZ	97403	13225E3584	.BRACKET,MOUNTING .....	2
11	XDOZZ	97403	13225E3585	.BRACKET,MOUNTING .....	2

END OF FIGURE

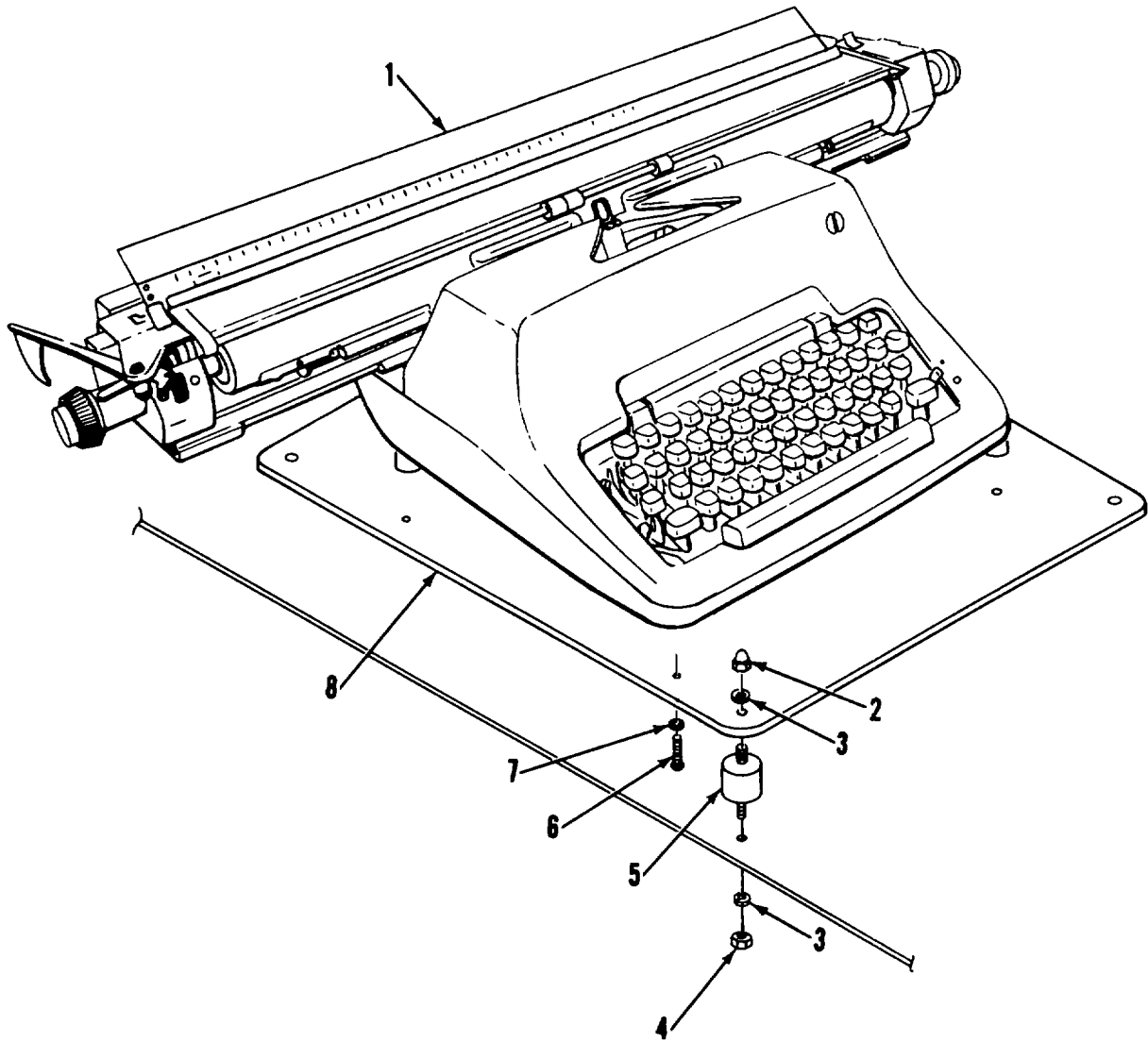

Figure 60. Typewriter and Mounting

SECTION II

TM 5-6675-324-24P

(1) ITEM NO	(2) SMR CODE	(3) FSCM	(4) PART NUMBER	(5) DESCRIPTION AND USABLE ON CODES (UOC)	(6) QTY
-------------------	--------------------	-------------	-----------------------	--	------------

GROUP 10 SUPPORT ITEMS

FIG. 60 TYPEWRITER AND MOUNTING

1	PFOZF	61634	S27	TYPEWRITER .....	1
2	XDOZZ	96906	MS24680-26	.NUT,CAP .....	4
3	XDOZZ	96906	MS35338-45	.WASHER,LOCK.....	8
4	XDOZZ	96906	MS35649-2312	.NUT,PLAIN,HEXAGON.....	8
5	XDOZZ	03481	A43-051	.MOUNT,CYCLINDRICAL .....	4
6	XDOZZ	96906	MS35207-249	.SCREW,MACHINE .....	4
7	XDOZZ	96906	MS35338-42	.WASHER,LOCK.....	4
8	XDOZZ	97403	13225E4039	.BRACKET,TYPEWRITER .....	1
4	XDOZZ	82820	MR 2001	LOOP,FOOTMAN .....	6

END OF FIGURE

**Section III. SPECIAL TOOLS LIST**

**(Not Applicable)**

## NATIONAL STOCK NUMBER AND PART NUMBER INDEX

STOCK NUMBER	NATIONAL STOCK NUMBER INDEX				FIG.	ITEM
	FIG.	ITEM	STOCK NUMBER	FIG.		
5930-00-054-5892	7	61	6675-01-155-6594	42	1	
	7	72	6675-01-155-6607	34	1	
5315-00-062-5417	15	67	6675-01-156-8130	42	6	
	16	69	6675-01-156-8131	42	9	
5330-00-083-9920	15	22	5999-01-156-8132	42	10	
	15	89	6675-01-167-2891	35	11	
4140-00-106-6462	8	8	6675-01-167-2892	40	7	
3655-00-113-9558	15	65	6675-01-167-2893	41	12	
	16	67	6675-01-167-2894	42	7	
5975-00-176-9029	2	7	5950-01-167-3029	33	4	
6675-00-221-7121	18	1	5990-01-167-3030	38	16	
5330-00-248-3847	15	76	5950-01-167-3031	34	2	
	16	76	5930-01-167-7035	5	21	
5940-00-272-1477	2	74	5999-01-167-8490	41	9	
	5	55A	6675-01-168-6355	42	8	
5920-00-280-8342	5	23	6675-01-168-8940	19	171	
6240-00-556-8654	7	55	5999-01-168-8952	19	100	
5925-00-583-7941	4	4	5999-01-168-8953	19	156	
5975-00-610-5875	2	13	6675-01-169-5284	18	3	
5975-00-650-0575	2	10	6675-01-169-5285	18	5	
5930-00-660-5584	2	55	6675-01-171-3283	35	40	
7430-00-663-9102	60	1	5999-01-171-7722	19	22	
5935-00-702-6024	2	8	5330-01-171-7723	32	18	
3030-00-756-9687	32	109	5330-01-171-7724	32	4	
5410-00-792-6335	14	45	5360-01-171-7725	32	101	
6240-00-862-2362	5	24	5360-01-171-7726	32	105	
8305-00-927-3829	10	16	6695-01-171-7743	19	17	
3610-00-931-6669	32	1	6105-01-171-7744	32	118	
5930-00-944-1086	2	56	6105-01-171-7745	32	123	
5305-00-978-9378	15	62	5S30-01-171-7799	32	94	
	16	63	6240-01-171-7801	25	61	
3610-00-983-6723	32	46	5930-01-171-7805	32	93	
5305-00-984-5679	15	63	4460-01-171-7826	19	289	
5120-01-013-1676	1	96	3610-01-171-7848	19	1	
5925-01-021-5222	4	6	5999-01-171-7856	19	92	
5935-01-024-4028	2	84	5530-01-171-9151	32	75	
5935-01-038-7401	2	4	5930-01-172-5081	40	5	
5925-01-042-0109	4	3	7510-01-172-5082	41	11	
6220-01-045-0249	7	21	5930-01-172-5085	35	55	
5930-01-046-2641	44	10	7510-01-172-5086	40	6	
3610-01-061-0621	46	1	3610-01-173-8160	32	45	
6140-01-077-5153	33	3	5S30-01-182-1985	32	134	
5925-01-092-9573	4	5	5925-01-183-3796	32	120	
5340-01-093-0062	1	47	6240-01-184-1775	19	336	
5925-01-100-3631	4	2		23	4	
6220-01-113-8210	7	31		24	11	
4940-01-118-1890	44	1	5905-01-184-7193	32	58	
5925-01-147-8574	4	7	3020-01-185-6649	32	107	
6675-01-155-6592	33	1	5920-01-186-0562	19	153	
6675-01-155-6593	35	1	5330-01-200-9660	1	23	



## NATIONAL STOCK NUMBER AND PART NUMBER INDEX

STOCK NUMBER	NATIONAL STOCK NUMBER INDEX			
	FIG.	ITEM	STOCK NUMBER	FIG. ITEM
5330-01-200-9661	1	25	6150-01-247-3650	1 97
	16	11		
6210-01-200-9740	7	68		
	7	79		
6675-01-201-7068	19	33		
5930-01-201-7069	19	89		
5961-01-201-7070	19	131		
	20	12		
	21	12		
	22	14		
5945-01-201-7071	20	11		
	21	11		
5945-01-201-7072	19	133		
	22	15		
5930-01-201-7073	25	83		
5930-01-201-7074	19	226		
5940-01-201-7075	19	229		
4140-01-201-7076	19	233		
6105-01-201-7077	19	261		
5930-01-201-7078	19	264		
6240-01-201-7079	19	297		
6105-01-201-7080	19	322		
5950-01-201-7081	19	373		
5930-01-201-7219	19	274		
3030-01-201-7300	19	208		
5930-01-201-7352	19	41		
5930-01-202-6621	19	128		
5930-01-202-6623	19	90		
5920-01-202-6802	25	31		
5930-01-202-6821	25	53		
5999-01-203-1019	5	30H		
6150-01-203-2046	44	12		
6250-01-205-3959	7	67		
	7	78		
6685-01-210-5695	32	55		
6680-01-210-5709	32	61		
6120-01-210-6575	32	131		
5335-01-211-3292	10	16		
5930-01-213-3466	7	23		
	7	33		
6145-01-213-5830	1	48		
7125-01-219-6799	56	1		
6675-01-226-5764	38	1		
7110-01-229-1259	48	1		
3990-01-234-6561	1	55		
3990-01-234-6562	1	51		
7125-01-236-3068	52	1		
5925-01-240-6744	4	1		
7125-01-242-1692	57	1		
7110-01-242-1714	57	13		

## NATIONAL STOCK NUMBER AND PART NUMBER INDEX

FSCM	PART NUMBER	PART NUMBER INDEX		FIG.	ITEM
		STOCK NUMBER			
94222	A-21-074-10			49	14
00843	A-6R64			5	30I
93908	A-7021			2	63
03007	AA05050506			10	33
51745	ADC-1704			49	6
51745	ADC-1704-102			56	7
51745	AOC-1709			49	7
				56	16
51745	ADC-1709-1			49	10
				56	19
51745	ADC-1710			49	16
				56	8
51745	ADC-1710-1			49	17
				56	11
51745	ADC-1712			49	15
51745	ADC-1734			3	13
51745	ADC-1749			48	4
51745	ADC-1750			48	5
51745	ADC-1751			48	17
51745	ADC-1753-1			48	9
51745	ADC-1753-2			48	11
51745	ADC-1755			48	18
51745	ADC-1762			48	14
51745	ADC-1763			48	6
51745	ADC-1765			48	12
51745	ADC-1794-1			57	2
51745	ADC-1794-2			57	14
51745	ADC-1802			57	9
				57	21
51745	ADC-1804			57	5
				57	17
51745	ADC-1805			57	12
				57	24
51745	ADC-1808			57	7
				57	19
51745	ADC-1811			57	10
				57	22
51745	ADC-1814			57	6
				57	18
51745	ADC-1844-103			1	75
				17	15
				50	5
51745	AOC-1844-104			1	83
				49	24
51745	ADC-1845-101			17	16
				50	6
51745	ADC-1845-104			50	4
51745	ADC-1845-106			1	74
51745	ADC-1845-107			49	26
51745	ADC-2058-102			31	1
51745	ADC-2063-101			13	15

## NATIONAL STOCK NUMBER AND PART NUMBER INDEX

FSCM	PART NUMBER	PART NUMBER INDEX		FIG.	ITEM
			STOCK NUMBER		
51745	ADC-2063-102			12	10
51745	ADC-2065-101			13	21
51745	ADC-2065-102			12	11
51745	ADC-2073-1			58	3
				59	3
51745	ADC-2082			13	4
51745	ADC-2083			13	3
51745	ADC-2084			13	7
51745	ADC-2085			13	8
51745	ADC-2088			3	15
51745	ADCT-4841			1	1
07707	AD34ABS			10	3
				10	30
07707	AD48ABS			10	1
07707	AD53ABS			10	24
07707	AD538S			1	49
27109	AL3-575709			1	16
88044	AN840-4			9	14
88044	AN960-4			5	43
88044	AN960-516			5	72
88044	AN960-616			15	48
				16	42
52555	A11670			1	53
				1	57
03481	A43-051			60	5
94222	A5-21-074-10			56	14
94222	A5-21-089-10			49	13
				56	15
91929	BZ-2RQ81T	5930-00-944-1086		2	56
81860	C-2060-T6			17	11
99862	CL-21-KA-7.0			15	36
				16	90
99862	CL-21-6.00			10	5
99862	CL-63-KA-270	6145-01-213-5830		1	48
11815	CR9157-4-3			50	11
11815	CR9178-6-4			9	21
11815	CR9279-6-4			52	7
14109	D-CE3778			16	39
14280	DU323			5	37
76381	DY 1160-2020-6			32	130
87335	D0008			11	3
				11	21
18520	EL-506P			45	1
30190	E0686	4140-00-106-6462		8	8
93908	E977E			2	69
46384	F-0420-5			46	13
28134	F-3445			48	7
60939	FA1-0622-000			19	59
60939	FA1-1269-000			19	326
60939	FA1-1688-000			25	106
60939	FA1-2377-000			19	382

## NATIONAL STOCK NUMBER AND PART NUMBER INDEX

FSCM	PART NUMBER	PART NUMBER INDEX		FIG.	ITEM
		STOCK NUMBER			
60939	FA1-3707-000			19	227
60939	FA1-5991-020			25	105
60939	FA1-9201-020			19	29
60939	FA1-9202-000			19	27
60939	FA1-9203-000			19	28
60939	FA1-9204-000			19	36
60939	FA1-9205-000			19	38
60939	FA1-9206-000			19	8
60939	FA1-9207-000			19	5
60939	FA1-9210-000			19	2
60939	FA1-9210-020			19	2
60939	FA1-9213-030			19	32
60939	FA1-9214-000			19	30
60939	FA1-9215-000			19	31
60939	FA1-9221-020			19	10
60939	FA1-9221-030			19	10
60939	FA1-9222-000			19	11
60939	FA1-9224-000			19	9
60939	FA1-9245-000			24	31
60939	FA1-9256-050			19	138
60939	FA1-9257-000			19	137
60939	FA1-9258-000			19	136
60939	FA1-9259-000			19	149
60939	FA1-9260-030			19	155
60939	FA1-9265-000			19	148
60939	FA1-9267-000			19	144
60939	FA1-9268-000			19	142
60939	FA1-9285-000			19	315
60939	FA1-9286-030			19	300
60939	FA1-9286-040			19	300
60939	FA1-9290-000			19	235
60939	FAI-9291-000			19	239
60939	FA1-9292-000			19	237
60939	FA1-9293-000			19	236
60939	FA1-9295-000			19	255
60939	FA1-9296-000			19	265
60939	FA1-9297-030			19	321
60939	FA1-9298-000			19	319
60939	FA1-9299-000			19	320
60939	FA1-9304-000			19	309
60939	FA1-9308-000			19	296
60939	FA1-9310-000			19	290
60939	FA1-9313-000			19	303
60939	FA1-931E-000			19	292
60939	FA1-9317-000			19	305
60939	FA1-9318-000			19	324
60939	FA1-9319-000			19	304
60939	FA1-9320-000			19	258
60939	FA1-9321-000			19	257
60939	FA1-9322-000			19	288
60939	FA1-9327-000			19	306

## NATIONAL STOCK NUMBER AND PART NUMBER INDEX

FSCM	PART NUMBER	PART NUMBER INDEX	
		STOCK NUMBER	ITEM
60939	FA1-9328-000	19	312
60939	FA1-9329-000	19	285
60939	FA1-9330-000	19	286
60939	FA1-9333-000	19	277
60939	FA1-9334-000	19	254
60939	FA1-9339-000	19	283
60939	FA1-9343-000	19	281
60939	FA1-9344-000	19	279
60939	FA1-9347-000	19	113
60939	FA1-9348-000	19	116
60939	FA1-9351-020	19	170
60939	FA1-9352-000	19	167
60939	FA1-9354-000	19	168
60939	FA1-9359-000	19	310
60939	FA1-9365-000	19	174
60939	FA1-9366-040	19	173
60939	FA1-9377-000	23	18
60939	FA1-9378-000	23	39
60939	FA1-9384-060	23	40
60939	FA1-9385-000	23	38
60939	FA1-9388-000	23	22
60939	FA1-9389-000	23	43
60939	FA1-9390-070	23	57
60939	FA1-9391-070	23	55
60939	FA1-9399-000	23	41
60939	FA1-9400-000	23	44
60939	FA1-9401-000	23	26
60939	FA1-9402-000	23	27
60939	FA1-9403-000	23	32
60939	FA1-9404-000	23	25
60939	FA1-9407-000	19	102
60939	FA1-9408-000	19	99
60939	FA1-9410-000	19	101
60939	FA1-9430-000	23	33
60939	FA1-9444-000	19	49
60939	FA1-9445-000	19	44
60939	FA1-9446-020	19	47
60939	FA1-9447-060	19	42
60939	FA1-9451-000	26	13
60939	FA1-9452-000	26	8
60939	FA1-9453-000	26	2
60939	FA1-9456-000	26	7
60939	FA1-9459-000	26	12
60939	FA1-9460-000	26	10
60939	FA1-9461-030	27	9
		29	9
60939	FA1-9462-000	27	11
		29	11
60939	FA1-9463-000	28	10
60939	FA1-9464-000	28	12
60939	FA1-9465-000	28	3

## NATIONAL STOCK NUMBER AND PART NUMBER INDEX

FSCM	PART NUMBER	PART NUMBER INDEX	
		STOCK NUMBER	ITEM
60939	FA1-9466-000	27	10
		29	10
60939	FA1-9467-000	27	8
		28	9
		29	8
60939	FA1-9470-000	27	2
		29	2
60939	FA1-9479-000	28	13
60939	FA1-9481-000	24	46
60939	FA1-9482-000	24	44
60939	FA1-9483-000	24	43
60939	FA1-9485-000	24	42
60939	FA1-9486-000	24	45
60939	FA1-9496-000	24	35
60939	FA1-9500-000	24	9
60939	FA1-9501-000	24	10
60939	FA1-9503-000	24	8
60939	FA1-9504-000	24	36
60939	FA1-9505-000	24	24
60939	FA1-9507-000	24	20
60939	FA1-9508-000	24	22
60939	FA1-9509-000	24	28
60939	FA1-9510-000	24	27
60939	FA1-9511-000	19	129
60939	FA1-9512-000	19	121
60939	FA1-9513-000	19	122
60939	FA1-9517-000	19	127
60939	FA1-9520-000	24	17
60939	FA1-9521-000	19	25
60939	FA1-9522-000	19	16
60939	FA1-9523-000	19	20
60939	FA1-9524-000	19	14
60939	FA1-9525-040	19	15
60939	FA1-9526-C00	19	13
60939	FA1-9533-000	19	355
60939	FA1-9537-000	19	365
60939	FA1-9538-020	19	364
60939	FA1-9539-000	19	363
60939	FA1-9540-000	19	356
60939	FA1-9541-060	19	335
60939	FA1-9541-070	19	335
60939	FA1-9541-100	19	335
60939	FA1-9543-080	19	361
60939	FA1-9544-000	19	298
60939	FA1-9545-000	19	367
60939	FA1-9546-000	19	366
60939	FA1-9547-000	19	354
60939	FA1-9547-030	19	354
60939	FA1-9548-000	19	346
60939	FA1-9549-000	19	352
60939	FA1-9550-000	19	353

## NATIONAL STOCK NUMBER AND PART NUMBER INDEX

FSCM	PART NUMBER	PART NUMBER INDEX		FIG.	ITEM
			STOCK NUMBER		
60939	FA1-9551-040			19	345
60939	FA1-9552-000			19	362
60939	FA1-9553-000			19	388
60939	FA1-9555-000			19	387
60939	FA1-9556-000			19	385
60939	FA1-9557-000			19	383
60939	FA1-9558-000			19	106
60939	FA1-9567-000			19	338
60939	FA1-9568-000			19	339
60939	FA1-9573-000			19	340
60939	FA1-9576-000			19	360
60939	FA1-9583-020			19	216
60939	FA1-9585-000			19	215
60939	FA1-9586-000			19	213
60939	FA1-9587-000			19	212
60939	FA1-9592-000			19	158
60939	FA1-9593-000			19	159
60939	FA1-9594-040			19	164
60939	FA1-9601-000			19	218
60939	FA1-9602-000		3030-01-201-7300	19	208
60939	FA1-9603-000			19	210
60939	FA1-9604-000			19	198
60939	FA1-9605-000			19	197
60939	FA1-9606-000			19	204
60939	FA1-9607-000			19	203
60939	FA1-9608-000			19	201
60939	FA1-9609-000			19	202
60939	FA1-9610-030			19	192
60939	FA1-9611-000			19	194
60939	FA1-9612-000			19	193
60939	FA1-9613-000			19	195
60939	FA1-9614-000			19	205
60939	FA1-9616-000			30	9
60939	FA1-9617-020			30	8
60939	FA1-9619-000			30	6
60939	FA1-9623-000			30	1A
60939	FA1-9637-000			20	2
				21	2
				22	2
60939	FA1-9638-000			20	3
				21	3
				22	3
60939	FA1-9639-020			22	5
60939	FA1-9640-040			22	9
60939	FA1-9647-000			20	5
				21	5
60939	FA1-9666-000			25	62
60939	FA1-9667-000			25	77
60939	FA1-9671-000			25	7
60939	FA1-9689-000			25	44
60939	FA1-9690-000			25	50

## NATIONAL STOCK NUMBER AND PART NUMBER INDEX

FSCM	PART NUMBER	PART NUMBER INDEX STOCK NUMBER	FIG.	ITEM
60939	FA1-9691-020		25	48
60939	FA1-9692-000		25	47
60939	FA1-9693-000		25	58
60939	FA1-9697-000		25	99
60939	FA1-9709-000		25	93
60939	FA1-9717-000		25	102
60939	FA1-9723-000		25	95
60939	FA1-9726-C00		25	89
60939	FA1-9729-000		25	55
60939	FA1-9730-000		25	54
60939	FA1-9731-000		25	33
60939	FA1-9734-000		25	14
60939	FA1-9735-000		25	15
60939	FA1-9739-000		25	74
60939	FA1-9741-000		25	90
60939	FA1-9742-040		25	103
60939	FA1-9743-000		25	75
60939	FA1-9745-040		25	10
60939	FA1-9747-000		25	19
60939	FA1-9748-000		25	12
60939	FA1-9752-000		19	95
60939	FA1-9762-000		19	188
60939	FA1-9766-000		19	60A
60939	FA1-9777-020		19	60
60939	FA1-9780-000		19	53
60939	FA1-9781-020		19	55
60939	FA1-9783-030		19	56
60939	FA1-9787-000		19	57
60939	FA1-9801-000		19	370
60939	FA1-9802-000		19	242
60939	FA1-9803-000		19	323
60939	FA1-9805-000		19	275
60939	FA1-9808-000		19	333
60939	FA1-9809-000		19	247
60939	FA1-9810-000		19	248
60939	FA1-9819-000	4460-01-171-7826	19	289
60939	FA1-9823-000		19	74
60939	FA1-9824-060		19	63
60939	FA1-9825-050		19	68
60939	FA1-9828-000		19	71
60939	FA1-9829-000		19	64
60939	FA1-9830-000		19	77
60939	FA1-9831-000		19	241
60939	FA1-9833-000		19	375
60939	FA1-9834-000		19	72
60939	FA1-9836-000		19	266
60939	FA1-9837-000		19	117
60939	FA1-9838-000		19	372
60939	FA1-9841-000		19	376
60939	FA1-9842-000		19	61
60939	FA1-9844-000		19	244



## NATIONAL STOCK NUMBER AND PART NUMBER INDEX

FSCM	PART NUMBER	PART NUMBER INDEX STOCK NUMBER	FIG.	ITEM
60939	FA1-9847-000		19	65
60939	FA1-9850-000		19	79
60939	FA1-9851-020		19	78
60939	FA1-9852-000		19	62
60939	FA1-9855-000		19	24
60939	FA1-9866-000		25	9
60939	FA1-9873-060		25	24
60939	FA1-9875-000		25	4
60939	FA1-9876-000		25	3
60939	FA1-9879-000		25	98
60939	FA1-9880-000		25	96
60939	FA1-9897-000		19	250
60939	FA1-9915-000		23	3A
60939	FA1-9923-000		19	243
60939	FA1-9924-000		23	7
60939	FA1-9925-040		25	32
60939	FA1-9948-000		19	240
60939	FA1-9949-000		19	232
60939	FA1-9950-000		19	392
60939	FA1-9951-000		19	249
60939	FA1-9953-000		19	37
60939	FA1-9955-000		19	143
60939	FA1-9959-000		19	67
60939	FA1-9977-000		19	342
60939	FA1-9987-000		19	225
60939	FA1-9988-000		19	299
60939	FA1-9994-000		19	307
60939	FA1-9998-000		19	618
60939	FA1-9999-000		19	28A
60939	FA2-1991-000		25	108
60939	FA2-2167-000		23	17
60939	FA2-2193-000		24	4
60939	FA2-2438-020		19	50A
60939	FA2-2463-000		19	57A
60939	FA2-3056-020		29	8
60939	FA2-3077-000		23	49
60939	FA2-3078-000		23	47
60939	FA2-3079-000		23	46A
60939	FA2-3080-000		23	45
60939	FA2-3107-C00		25	62
60939	FA2-3108-000		25	77
60939	FA2-3113-000		25	75
60939	FA2-3117-000		25	70
60939	FA2-3118-000		25	72
60939	FA2-3119-000		25	7
60939	FA2-3120-000		25	11
60939	FA2-3124-000		25	60
60939	FA2-3137-000		30	9
60939	FA2-3144-000		30A	10
60939	FA2-3194-000		19	96
60939	FA2-3199-000		19	369D

## NATIONAL STOCK NUMBER AND PART NUMBER INDEX

FSCM	PART NUMBER	PART NUMBER INDEX STOCK NUMBER	FIG.	ITEM
60939	FA2-3200-000		19	369A
60939	FA2-3201-000		19	369C
60939	FA2-3202-000		19	3698
60939	FA2-3216-000		19	366
60939	FA2-3217-000		19	350
60939	FA2-3238-000		19	360A
60939	FA2-3245-000		30A	6
60939	FA2-3246-000		25	6
60939	FA2-3248-000		24	3
60939	FA2-3249-000		24	6
60939	FA2-3250-000		24	5
60939	FA2-3251-000		24	41
60939	FA2-3253-000		24	34
60939	FA2-3259-000		25	109
60939	FA2-3260-000		25	103
60939	FA2-3272-000		19	65B
60939	FA2-3280-000		25	68
60939	FA2-3566-000		24	23
60939	FA2-3916-000		23	51
60939	FA2-5001-000		19	159
60939	FA2-5046-000		25	65
60939	FA2-5523-000		19	75
60939	FA2-5526-000		25	63
60939	FA2-5533-000		23	17A
60939	FA2-6253-000		23	53
60939	FA2-6254-000		23	54
98313	FDC1225M5	5410-00-792-6335	14	45
60939	FF1-1953-000		19	108
60939	FF1-1954-000		19	107
60939	FF1-1958-000		20	6
			21	6
60939	FF1-1959-000		20	13
			21	13
60939	FF1-1960-000		22	16
60939	FF1-1961-000		19	109
60939	FF1-1963-000		22	6
60939	FF1-1964-000		23	15
60939	FF1-1965-000		19	282
60939	FF1-1966-000		19	280
60939	FF1-1967-030		29	12
60939	FF1-1970-000		30	4
60939	FF1-1972-000		19	308
60939	FF1-1973-000		19	302
60939	FF1-1975-000		19	381
60939	FF1-1976-000		19	316
60939	FF1-1977-000		19	330
60939	FF1-1978-000		19	371
60939	FF1-1979-000		19	252
60939	FF1-1980-000		19	379
60939	FF1-1981-000		19	368
60939	FF1-1982-000		19	369

## NATIONAL STOCK NUMBER AND PART NUMBER INDEX

FSCM	PART NUMBER	PART NUMBER INDEX STOCK NUMBER	FIG.	ITEM
60939	FF1-1983-000		19	287
60939	FF1-1984-000		25	43
60939	FF1-1989-000		24	18
60939	FF1-1990-000		19	245
60939	FF1-1994-000		25	94
60939	FF1-1996-030		25	85
60939	FF1-1996-040		25	85
60939	FF1-2001-000		23	50
60939	FF1-2002-000		23	58
60939	FF1-2003-000		23	56
60939	FF1-2006-000		19	6
60939	FF1-2007-000		27	12
60939	FF1-2010-000		19	52
60939	FF1-2011-020		19	50
60939	FF1-2017-020		19	70
60939	FF1-2018-000		23	48
60939	FF1-2023-000	5920-01-186-0562	19	153
60939	FF1-2024-000		19	141
60939	FF1-2025-000		19	262
60939	FF1-2026-000		19	311
60939	FF1-2027-000		19	217
60939	FF1-2032-000		19	341
60939	FF1-2040-020		19	69
60939	FF1-2047-020		25	2
60939	FF1-2048-000		19	66
60939	FF1-2049-000		19	291
60939	FF1-2050-000		19	294
60939	FF1-2273-000		19	270
60939	FF1-2274-000		25	101
60939	FF1-2275-030		25	100
60939	FF1-2276-040		23	36
60939	FF1-2277-000	5920-01-202-6802	25	31
60939	FF1-2281-000		25	5
60939	FF1-2282-000		19	165
60939	FF1-2282-030		19	165
60939	FF1-2283-000		24	7
60939	FF1-2456-020		19	73
60939	FF1-2472-000		26	14
60939	FF1-2474-000		23	42
60939	FF1-2526-020		19	54
60939	FF1-2624-020		19	51
60939	FF1-2713-020		25	43
60939	FF1-2714-030		25	69
60939	FF1-2717-000		30A	11
60939	FF1-2718-030		30A	3
60939	FF1-2724-000		29	12
60939	FF1-2740-000		24	33
60939	FF1-2741-000		24	39
60939	FF1-2745-000		19	165
60939	FF1-2797-000		19	360D
60939	FF1-2798-000		25	67

## NATIONAL STOCK NUMBER AND PART NUMBER INDEX

FSCM	PART NUMBER	PART NUMBER INDEX STOCK NUMBER	FIG.	ITEM
60939	FF1-2804-000		24	26
60939	FF1-2805-000		19	145
60939	FF9-0083-000		25	88
60939	FG 1-1234-040	5999-01-168-8953	19	156
60939	FG1-1208-000		26	1
60939	FG1-1209-000		27	1
60939	FG1-1210-050		29	1
60939	FG1-1211-000		28	1
60939	FGL-1218-020		30	1
60939	FG1-1219-000		22	1
60939	FG1-1220-000		20	1
60939	FG1-1226-000		21	1
60939	FG1-1231-080	6995-01-171-7743	19	17
60939	FG1-1233-000	5999-01-171-7722	19	22
60939	FG1-1235-070		19	130
60939	FG1-1236-040	5999-01-168-8952	19	100
60939	FG1-1242-000	5999-01-171-7856	19	92
60939	FG1-1243-050		19	93
60939	FG1-1340-340		25	1
60939	FG1-1370-000		23	9
60939	FG1-1727-000		29	1
60939	FG1-1734-000		30	1
60939	FG1-1735-000		30A	1
60939	FG1-2186-000		19	156
60939	FG1-2302-040		23	1
60939	FG9-0454-000	5930-01-202-6821	25	53
60939	FG9-0516-000		19	331
60939	FG9-0522-120		19	359
60939	FG9-0904-000		22	11
60939	FG9-0906-000		20	8
60939	FG9-0907-000		21	8
60939	FG9-0934-000		24	1
06535	FH-900-26		1	60
81349	FHN26G1		5	22
60939	FH1-0122-000	5940-01-201-7075	19	229
60939	FH2-5031-020		19	328
60939	FH2-5032-020		19	395
60939	FH2-5033-020		19	329
60939	FH2-5034-020		19	327
60939	FH2-5035-000		19	81
60939	FH2-5036-000		19	23
60939	FH2-5039-000		19	391
60939	FH3-0065-000	5950-01-201-7081	19	373
60939	FH3-2012-000		19	94
60939	FH3-5060-040		19	276
60939	FH4-0035-000		19	86
60939	FH7-1052-020	6105-01-201-7080	19	322
60939	FH7-1054-000	4140-01-201-7076	19	233
60939	FH7-1061-000	6105-01-201-7077	19	261
60939	FH7-3011-000	6240-01-201-7079	19	297
60939	FH7-4037-030	6240-01-171-7801	25	61

## NATIONAL STOCK NUMBER AND PART NUMBER INDEX

FSCM	PART NUMBER	PART NUMBER INDEX STOCK NUMBER	FIG.	ITEM
60939	FH7-4039-000	6675-01-168-8940	19	171
60939	FH7-5010-030		19	334
60939	FH7-5011-000	5945-01-201-7071	20	11
			21	11
60939	FH7-6030-000		19	21
60939	FH7-9040-000		19	176
60939	FH7-9042-030		19	34
60939	FH7-9043-020		25	21
60939	FH7-9044-000	5930-01-202-6623	19	90
60939	FH7-9045-000	5930-01-201-7078	19	264
60939	FH7-9046-000	5530-01-201-7074	19	226
60939	FH7-9051-000	5930-01-201-7352	19	41
60939	FH7-9052-000	5930-01-201-7069	19	89
92194	FIT-600-5/8		2	19A
			2	28A
60939	FN1-4034-000	6675-01-201-7068	19	33
60939	FN1-4040-000		19	150
60939	FS1-0403-000		19	190
60939	FS1-0404-000		19	98
60939	FS1-0405-000		19	105
60939	FS1-0406-000		19	115
60939	FS1-0408-030		19	317
60939	FS1-0410-000		24	38
60939	FS1-0411-000		24	37
60939	FS1-0412-040		19	314
60939	FS1-0413-000		19	343
60939	FS1-0414-020		19	386
60939	FS1-0415-020		19	389
60939	FS1-0416-000		19	384
60939	FS1-0418-000		25	59
60939	FS1-0419-000		25	37
60939	FS1-0420-000		25	36
60939	FS1-0421-000		25	40
60939	FS1-0421-040		25	40
60939	FS1-0422-000		25	57
60939	FS1-0424-000		23	34
60939	FS1-0425-000		19	207
60939	FS1-0427-000		25	36
60939	FS1-0470-000		25	13
60939	FS1-0537-000		30A	8
60939	FS1-0538-000		30A	7
60939	FS1-0542-000		25	57
60939	FS1-1117-000		19	189
60939	FS1-1118-000		19	114
			25	35
60939	FS1-1119-000		19	161
			25	78
60939	FS1-1120-000		25	42
60939	FS1-2017-000		19	380
60939	FS1-2366-000		22	4
60939	FS1-2367-000		30	7

## NATIONAL STOCK NUMBER AND PART NUMBER INDEX

FSCM	PART NUMBER	PART NUMBER INDEX STOCK NUMBER	FIG.	ITEM
60939	FS1-2369-000		19	278
60939	FS1-2370-000		19	160
60939	FS1-2371-000		19	157
60939	FS1-2372-000		24	21
60939	FS1-2373-000		19	238
60939	FS1-2377-000		25	92
60939	FS1-2379-000		25	91
60939	FS1-2380-000		25	86
60939	FS1-2381-030		19	48
60939	FS1-2382-020		19	3
60939	FS1-2384-000		23	23
60939	FS1-2385-000		19	135
60939	FS1-2387-000		25	97
60939	FS1-2492-000		19	61A
60939	FS1-2511-000		19	301
60939	FS1-2532-000		25	107
60939	FS1-2552-030		25	71
60939	FS1-2553-000		25	73
60939	FS1-2557-020		30A	4
60939	FY1-0138-000		19	293
60939	FY1-0260-000		19	146
81349	F02A250V1A	5920-00-280-8342	5	23
98775	F106Z		7	13
08108	F30T8CWX		18	4
89904	F40-WWX	6240-00-556-8654	7	55
79725	G-2086A		2	60
79725	G-21008		2	44
			7	50
79725	G-2100C		2	41
			7	48
79725	G-2100WC		2	43
			7	49
79725	G-2106		7	47
79725	G-2110A		2	46
79725	G-21108		7	51
79725	G-2111		2	42
			7	53
79725	G-2115		7	52
79725	G-2141		2	40
82942	G-231 N-1/8 THK	5330-01-200-9660	1	23
82942	G-231-N 1/2 THK		10	41
82942	G-231-N 1/8 THK		10	12
			10	42
			16	9
82942	G-231-N 3/4 THK		10	21
			10	43
79725	G-3000B	5975-00-610-5875	2	13
			7	5
79725	G-3000CE	5975-00-650-0575	2	10
			7	2
79725	G-3000WC		2	11

## NATIONAL STOCK NUMBER AND PART NUMBER INDEX

FSCM	PART NUMBER	PART NUMBER INDEX STOCK NUMBER	FIG.	ITEM
79725	G-3000WC		7	3
79725	G-3006E		2	30
			7	1
79725	G-3007C		2	5
79725	G-3010B		2	14
79125	G-3011E		2	33
			7	6
79725	G-3015E		2	37
79725	G-3017TCE		2	31
79725	G-3089E		2	98
50438	HP-97		33	2
51174	HP82087B		45	3
51174	HP82109A		45	2
1G500	JAB58H		1	94
60939	KF1-5200-001		19	175
81860	K1015		3	6
16543	LB440A-RT-RIF		7	65
			7	76
81348	LS125	8305-00-927-3829	10	16
36970	L2501	6675-01-155-6607	34	1
36970	L2501/HP97	6675-01-155-6592	33	1
81790	L70		5	50
07707	MD636BS		1	4
			50	2
07707	MD650BS		1	3
82820	MR 2001		1	5
			17	14
			49	25
			50	3
			60	4
96906	MS15795-8		5	30F
			15	24
			15	86
96906	MS15795-811		1	62
96906	MS16992-254		1	91
96906	MS16992-520		56	4
96906	MS16992-522		3	22
			17	8
			52	8
			58	9
			59	9
96906	MS16992-524		3	3
			14	11
			48	22
			51	8
96906	MS16992-526		50	18
			53	8
96906	MS16992-541		16	21
96906	MS16992-708		16	35
96906	MS16997-58	5305-00-978-9378	15	62
			16	63

## NATIONAL STOCK NUMBER AND PART NUMBER INDEX

FSCM	PART NUMBER	PART NUMBER INDEX STOCK NUMBER	FIG.	ITEM
96906	MS16997-58		46	8
96906	MS17147C		16	37
96906	MS171592		15	56
			15	69
			16	55
			16	71
96906	MS17984-1014	5340-01-093-0062	1	47
96906	MS20392-5C23		15	49
			16	44
96906	MS20392-5C33		15	50
			16	43
96906	MS20426AD4-5		10	10
96906	MS20426A04-6		1	19
			16	3
96906	MS20470AD3-3		8	11
96906	MS20470A03-5		8	13
			8	28
96906	MS20470AD3-7		8	24
96906	MS20470AD3-8		8	31
96906	MS20470AD6-7		48	19
96906	MS20470A2-4		15	81
			16	62
96906	MS20600AD8W3		5	80A
96906	MS20600AD8W6		1	15
96906	MS20600AD8W9		1	14
96906	MS20600B4W4		50	10
96906	MS20600B4W6		50	7
96906	MS2060086W1		15	4
96906	MS2060086W3		15	1
			53	4
96906	MS20600B6W4		15	3
96906	MS20600B6W5		15	16
			53	6
96906	MS206008W10		15	14
96906	MS2060088W3		15	18
			16	25
96906	MS2060088W5		15	17
96906	MS2060088W8		15	13
96906	MS20600M4W3		48	16
			57	3
			57	15
96906	MS20600M4W6		48	13
96906	MS20601B6W4		15	7
96906	MS20601B8W4		15	9
96906	MS2060483W2		5	31A
96906	MS2060483W3		5	64A
96906	MS21207C14-16		14	46
96906	MS21318-13		6	1
96906	MS21318-14		2	1
			48	3
			49	5



## NATIONAL STOCK NUMBER AND PART NUMBER INDEX

FSCM	PART NUMBER	PART NUMBER INDEX STOCK NUMBER	FIG.	ITEM
96906	MS21318-14		56	6
96906	MS24665-285		15	47
96906	MS24665-291		16	41
96906	MS24680-26		60	2
96906	MS246935274		49	23
96906	MS24693S51		16	1
96906	MS24693574		1	68
96906	MS25036-153		8	3
96906	MS25043-18D		5	47
96906	MS27183-11		5	35
96906	MS27183-12		15	79
			16	60
			31	10
			46	6A
			46	10
96906	MS27183-14		1	8
			3	1
			14	10
			56	2
96906	MS27183-15		1	42
			9	6
			9	20
			46	3A
96906	MS27183-19		16	36
96906	MS27183-42		3	7
			5	10
			10	49
96906	MS27183-7		5	11
96906	MS27183-9		5	7A
96906	MS27736-28	5930-01-167-7035	5	21
96906	M529513-115	5330-00-248-3847	15	76
			16	76
96906	MS3102E18-3P		5	46
96906	MS3108B18-11S		2	17
			2	26
96906	MS3108B18-115		2	21
96906	MS3367-2-9		2	15
96906	MS3367-7-9		9	15
96906	MS3506-230		5	13
96906	MS35190-241		2	73
			5	55
96906	MS35190-253		7	14
96906	MS35190-257		1	17
96906	M535190-315		31	4
96906	MS35190-319		16	27
96906	MS35191-270		17	13
96906	MS35191-273		3	5
			8	34
96906	MS35206-217		5	44
96906	MS35206-231		10	39
96906	MS35206-233		2	71

## NATIONAL STOCK NUMBER AND PART NUMBER INDEX

FSCM	PART NUMBER	PART NUMBER INDEX STOCK NUMBER	FIG.	ITEM
96906	MS35206-233		5	53
			7	46
			32	119
96906	MS35206-243		5	1
			11	16
			32	17
96906	MS35206-245		2	89
			7	7
96906	MS35206-247		5	30D
96906	MS35206-248		7	18
96906	MS35206-249		7	28
			1	27
96906	MS35206-253		16	13
			32	53
96906	MS35206-265		10	48
96906	MS35206-281		5	49
96906	MS35206-283		6	3
96906	MS35206-294		5	36
96906	MS35206-296		7	56
96906	MS35206-298		3	21A
			5	69
96906	MS35206-299	5305-00-984-5679	15	73
			16	64
			15	63
96906	MS35206-301		16	66
			3	16
96906	MS35206-334		51	11
96906	MS35207-249		60	6
96906	MS35207-261		5	38
96906	MS35207-264		5	9
96906	MS35207-265		52	6
96906	MS35207-281		5	7C
96906	MS35335-44		5	7B
96906	MS35338-139		1	63
96906	MS35338-40		5	45
96906	MS35338-41		7	44
			10	38
96906	MS35338-42		1	28
			2	90
96906	MS35338-43		5	2
			5	30E
			7	12
			7	19
			7	29
			11	17
			16	14
			51	7
			60	7
			3	8
96906	MS35338-43		5	39
			31	3

## NATIONAL STOCK NUMBER AND PART NUMBER INDEX

FSCM	PART NUMBER	PART NUMBER INDEX STOCK NUMBER	FIG.	ITEM
96906	MS35338-43		49	21
			52	5
96906	MS35338-44		5	52
			6	4
			15	32
			16	86
			46	9
96906	MS35338-45		1	7
			3	2
			5	70
			7	57
			14	19
			15	64
			16	65
			48	24
			49	2
			50	13
			51	15
			52	12
			53	9
			56	3
57	35			
96906	MS35338-46		60	3
			1	43
			3	18
			5	34
			9	7
			9	19
			46	3
			57	29
96906	MHS35338-51		58	7
			59	7
			47	2
			54	3
			55	3
96906	MS35425-39		1	64
96906	MS35425-74		3	17
96906	MS35492-76		8	20
96906	MS35493-78		1	88
96906	MS35649-202		10	50
96906	MS35649-2252		5	51
			31	8
			46	68
			3	14
96906	MS35649-2312		5	71
			50	16
			57	34
			60	4
			1	44
96906	MS35649-2382		57	28
			58	8

## NATIONAL STOCK NUMBER AND PART NUMBER INDEX

FSCM	PART NUMBER	PART NUMBER INDEX STOCK NUMBER	FIG.	ITEM
96906	MS35649-2382		59	8
96906	MS35649-242		5	42
96906	MS35649-262		7	43
96906	MS35649-282		5	30G
			7	11
			51	6
96906	MS35650-302		3	9
			31	7
			49	20
			52	4
96906	MS35674-41	5315-00-062-5417	15	67
			16	69
96906	MS35751-166		15	46
96906	MS35751-75		15	12
96906	MS51861-14		8	37
96906	MS51861-16		17	17
			48	21
			52	9
96906	MS51861-22		16	95
96906	MS51861-24		12	12
			13	13
			15	35
			16	89
96906	MS51861-26		2	57
			10	54
96906	MS51861-29		1	67
96906	MS51861-35		15	23
			15	84
			16	81
96906	MS51861-37		10	18
			11	14
			13	9
			16	100
96906	MS51861-40		1	76
96906	MS51861-45		15	82
			16	79
96906	MS51861-46		2	12
			2	77
			5	5A
			7	4
96906	MS51861-47		10	52
			12	13
			13	1
			15	25
			15	90
			16	33
			16	92
96906	MS51861-49		10	23
			10	46
			15	27
96906	MS51861-50		15	20

## NATIONAL STOCK NUMBER AND PART NUMBER INDEX

FSCM	PART NUMBER	PART NUMBER INDEX STOCK NUMBER	FIG.	ITEM
96906	M551861-50		16	24
96906	MS5L861-51		1	73
96906	MS51861-67		1	59
96906	MS51862-36		16	17
96906	MSS51922-49		15	44
			16	49
96906	MS51952-1		9	13
96906	MS51967-14		15	53
			16	47
96906	MS51967-23		54	2
			55	2
			57	30
96906	MS90725-10		15	31
			16	85
96906	MS90725-12		31	9
			46	6
96906	MS90725-178		16	52
96906	MS90725-3		8	1
96906	MS90725-34		48	23
			49	3
			50	12
			51	14
96906	MS90725-36		50	15
96906	MS90725-40		1	9
96906	MS90725-41		1	78
			14	18
96906	MS90725-42		50	19
			52	11
			53	10
96906	MS90725-44		57	27
96906	MS90725-55		46	2
96906	MS90725-60		46	4
96906	MS90725-62		1	40
96906	MS90725-64		9	18
			57	32
96906	MS90725-68		1	36
			58	6
			59	6
96906	MS90725-70		9	23
96906	MS90726-58		9	8
96906	MS90726-64		9	11
81349	M24243/1-A403		12	6
			16	94
81349	M24243/1-A804		15	8
			17	7
			17	12
81349	M24243/1-8302		2	49
81349	M24243/1-B403		1	37A
			11	2
			11	8
			11	20

## NATIONAL STOCK NUMBER AND PART NUMBER INDEX

FSCM	PART NUMBER	PART NUMBER INDEX STOCK NUMBER	FIG.	ITEM
83149	M24243/1-B403		13	12
81349	M24243/1-B405		10	37
83149	M24243/1-B502		10	25
			10	32
81349	M24243/1-B504		10	34
81349	M24243/1-B604		14	39
81349	M24243/1-D502		49	11
			56	12
81349	M24243/1-D506		49	8
			49	18
			56	10
			56	17
81349	M24243/3-D402		51	2
			51	13
			57	11
			57	20
			57	23
			57	25
83149	M24243/5-A402		13	16
81349	M24243/5-A403		13	5
81349	M24243/6-A602H		15	20A
81349	M24243/6-A606H		9	17
80205	NAS1329A03-106		1	32
80205	NAS1329A08-160		1	33
80205	NAS1329A08K120		16	18
80205	NAS1329A3-130		8	19
80205	NAS1329A3-80		8	35
			12	7
80205	NAS1329A4B140		8	15
80205	NAS1329A5B200		14	20
80205	NAS1329ASK125		3	12
			14	43
80205	NAS1329C-380		13	20
80205	NAS1329C80-75		5	5
80205	NAS1329S06-75		5	14
80205	NAS1329S08-120		7	24
			7	34
80205	NAS1329S08-75		2	93
			7	10
			7	40
80205	NAS1329S4B140		58	2
			59	2
80205	NAS1329S4K140		48	8
80205	NAS1329S58200		1	77
80205	NAS1330A06K161		1	24A
			16	5
80205	NAS1330A08-106		16	20
80205	NAS1330A3-166		5	80
80205	NAS1330A3-216		1	72
			1	81
80205	NAS1330A4-211		16	97

## NATIONAL STOCK NUMBER AND PART NUMBER INDEX

FSCM	PART NUMBER	PART NUMBER INDEX STOCK NUMBER	FIG.	ITEM
80205	NAS1330A48151		15	39
80205	NAS1330A5K256		1	6
			14	3
			14	6
			14	9
			14	14
			14	17
			14	21
			14	25
			14	28
			14	31
			14	34
			14	37
80205	NAS1330C6KB296		16	28
80205	NASL330S08-281		10	36
80205	NAS133053-116		3	26
60939	NP-200	3610-01-171-7848	19	1
80621	NT8407CP		15	11
74951	NX50281	5330-00-083-9920	15	22
			15	89
36970	P-1-1	5999-01-156-8132	42	10
36970	P-1-10		42	5
36970	P-1-2	6675-01-156-8130	42	6
36970	P-1-3	6675-01-156-8131	42	9
36970	P-1-4	6675-01-168-6355	42	8
36970	P-1-5	6675-01-167-2894	42	7
36970	P-1-6		42	2
36970	P-1-7		42	3
36970	P-1-8		42	4
36970	P-1-9		42	1A
36970	P-1D	6675-01-155-6594	42	1
71590	PA1001M		5	20
81349	PB09NC01	5940-00-272-1477	2	74
			5	55A
56365	PK-23GTA		5	33
03007	PS07070706		49	9
			49	19
			56	9
			56	18
90920	P318K		11	18
45225	P74-144	5120-01-013-1676	1	96
56365	Q0120	5925-00-583-7941	4	4
81487	Q0120GFI	5925-01-021-5222	4	6
81487	Q2M3100MT	5925-01-240-6744	4	1
81349	RCR07G104JR		5	17
81349	RCR07G223JR		5	16
98775	RIF-1	6210-01-200-9740	7	68
			7	79
98775	RM-2S40-TP	6250-01-205-3959	7	67
			7	78
36970	RXA-1260		34	6

## NATIONAL STOCK NUMBER AND PART NUMBER INDEX

FSCM	PART NUMBER	PART NUMBER INDEX STOCK NUMBER	FIG.	ITEM
60939	SC-B-539465		1	65
60939	SC-C-539463		1	61
50939	SC-D-539464		1	66
07707	S043BS		3	19A
07707	SD66BS		1	84
07707	SD86BS		1	85
			17	3
01599	SKA-3		48	10
			58	4
			59	4
81860	SLM-1		17	6
81860	SLM-3		31	11
			46	11
03481	SS37K211L		9	22
61634	S27	7430-00-663-9102	60	1
28134	S4634		48	15
60939	VC9-0410-020		19	267
81348	WC375/01-002	5925-01-042-0109	4	3
81348	WC375/02-004	5S25-01-092-9573	4	5
81348	WC375/02-008	5925-01-147-8574	4	7
81348	WC375/03-004	5925-01-100-3631	4	2
60939	WC4-0043-000	5930-01-202-6621	19	128
81348	WC596/41-2	5935-01-024-4028	2	84
81348	WC596/77-1	5935-01-038-7401	2	4
60939	WD3-0020-000		19	184
60939	WD3-0024-000	5930-01-201-7219	19	274
60939	WP2-0016-000	5930-01-201-7073	25	83
60939	WS3-0236-000		19	220
			23	2
			24	13
60939	WS3-0367-000		19	219
60939	WS3-0427-000		25	22
60939	WS3-0429-000		25	23
60939	WS3-0430-000		19	332
60939	WS3-0431-000		19	118
60939	WS3-0434-000		19	39
60939	WS3-0437-000		19	40
			20	9
			21	9
			22	13
			25	22
60939	WS3-0589-000		19	80
			20	10
60939	WS3-0590-000		21	10
60939	WS3-0591-000		22	12
			25	51
60939	WS3-0612-000		23	1A
			24	14
60939	WS4-0059-000		19	122A
			23	10
			25	30



## NATIONAL STOCK NUMBER AND PART NUMBER INDEX

FSCM	PART NUMBER	PART NUMBER INDEX STOCK NUMBER	FIG.	ITEM
60939	WS4-0060-000		19	124
60939	WS4-0061-000		19	259
60939	WS4-0064-000		19	180
60939	WS4-0065-000		19	271
60939	WS4-0073-000		19	125
60939	WS4-0074-000		19	181
60939	WS4-0075-000		19	123
			25	29
60939	WS4-0076-000		19	230
			23	11
60939	WS8-0003-000		19	88
81348	WS896-2-02A	5930-00-660-5584	2	55
60939	WT1-0011-000		19	83
60939	WT1-0017-000		19	273
			25	82
60939	WT1-0023-000		19	84
			25	81
60939	WT1-0040-000		19	183
60939	WT1-0041-000		19	182
60939	WT2-0030-000		25	52
60939	WT3-9035-000		19	179
60939	XA9-0014-000		27	7
			28	8
			29	7
60939	XA9-0028-000		19	65A
60939	XB1-1300-609		27	6
			28	7
			29	6
60939	XB1-1400-609		19	140
60939	XB1-2300-409		19	12
			23	6
			25	26
60939	XB1-2300-509		23	8
60939	XB1-2300-609		19	46
			24	2
			25	8
			26	1A
60939	XB1-2301-009		25	45
60939	XB1-2301-209		19	263
60939	XB1-2301-603		19	152
60939	XB1-2302-503		29	3
60939	XB1-2302-509		19	126
60939	XB1-2303-009		19	223
60939	XB1-2400-409		25	66
60939	XB1-2400-603		23	3
60939	XB1-2400-609		19	1A
			24	34A
			25	1A
60939	XB1-2400-809		19	191
			23	46

## NATIONAL STOCK NUMBER AND PART NUMBER INDEX

FSCM	PART NUMBER	PART NUMBER INDEX STOCK NUMBER	FIG.	ITEM
60939	XB1-2400-809		25	25
60939	XB1-2401-009		19	151
			25	25
60939	XB1-2401-209		19	253
60939	XB1-2402-509		19	374
60939	XB1-2403-505		19	260
60939	XB1-2500-809		19	231
60939	XB1-2502-009		25	38
60939	XB1-3300-609		27	1A
			28	2
			29	1A
60939	XB3-1400-805		19	18
60939	XB3-2300-505		23	24
60939	XB3-2300-609		29	6
60939	XB3-2400-609		19	256
60939	XB3-2400-809		23	30
60939	XB3-2401-009		19	284
60939	XB5-6400-609		19	7
60939	XB5-6401-009		24	25
60939	XB5-6402-509		19	325
60939	XB6-2400-508		19	172
			20	1A
			21	1A
			22	1A
			23	14
60939	XB6-2400-608		25	84
60939	XB6-2400-609		19	196
			23	37
			25	84
60939	XB6-2500-508		19	344
60939	XB6-6300-509		25	26
60939	XB6-7300-509		19	224
60939	XB6-7300-609		19	268
			20	7
			21	7
			23	52
60939	XB6-7400-609		19	7
			24	16
			25	1A
60939	XB6-7400-809		19	26
60939	XB6-7401-009		19	234
60939	XB7-2100-309		19	222
			25	46
60939	XB7-2100-409		19	166
			25	20
60939	XB7-2100-509		19	318
			25	16
60939	XD1-1103-125		19	139
60939	XD1-1103-135		26	6
			28	11
60939	XD1-1103-639		19	360C

## NATIONAL STOCK NUMBER AND PART NUMBER INDEX

FSCM	PART NUMBER	PART NUMBER INDEX STOCK NUMBER	FIG.	ITEM
60939	XD1-1104-135		19	357
60939	XD1-1104-139		19	358
60939	XD1-1105-236		25	18
60939	XD1-1108-225		19	103
			24	30
60939	XD1-3100-307		19	154
			25	27
60939	XD1-3100-507		25	17
60939	XD2-1100-242		19	120
			25	64
			30	5
60939	XD2-1100-322		19	4
			24	19
			25	87
60939	XD2-1100-402		19	58
60939	XD2-1100-502		19	251
			25	104
			30A	2
60939	XD2-1100-642		19	43
			23	29
			25	79
			30A	5
60939	XD2-1100-802		19	111
			25	56
60939	XD2-2100-302		19	134
60939	XD2-2100-402		19	211
			30	2
60939	XD2-2100-602		19	19
60939	XD2-2100-802		19	45
			23	19
			24	29
			25	39
			30A	9
60939	XD2-2101-002		19	112
			23	16
			25	34
60939	XD2-3100-258		19	313
60939	XD3-1160-142		19	163
60939	XD3-1200-082		19	246
60939	XD3-1200-122		19	349
60939	XD3-1200-142		19	209
60939	XD3-1300-082		19	132
			22	7
60939	XD3-2200-142		19	351
			23	28
			25	80
60939	XF1-1108-003		19	378
60939	XF1-6104-212		19	347
60939	XF1-6105-412		19	206
60939	XG2-8016-505		24	32
60939	XG9-0013-000		19	97

## NATIONAL STOCK NUMBER AND PART NUMBER INDEX

FSCM	PART NUMBER	PART NUMBER INDEX STOCK NUMBER	FIG.	ITEM
60939	XG9-0053-000		25	76
60939	XG9-0094-000		19	104
3D536	XX-78322		12	5
			13	17
60939	XZ1-1400-305		19	76
			25	6
60939	XZ1-1501-605		25	41
60939	X06-3030-010		26	3
60939	X07-3025-010		27	3
			28	4
			29	3
60939	X07-6008-090		19	185
60939	X08-4008-090		19	35
60939	X56-0300-409		22	10
			23	12
60939	X56-0300-509		23	31
60939	X56-0400-509		23	35
60939	X62-1240-000	5945-01-201-7072	19	133
			22	15
60939	X62-1824-000		19	119
60939	X62-4402-000		19	228
60939	X62-5334-000		19	85
60939	X62-5665-040		19	337
			23	5
			24	12
60939	X62-6765-000		23	13
60939	X62-6772-000		25	28
60939	X62-6856-000		19	393
60939	X62-6866-000		19	394
			25	49
60939	X62-7630-000	6240-01-184-1775	19	336
			23	4
			24	11
60939	X62-9038-000		24	15
60939	X62-9137-000		19	177
60939	X62-9153-000		19	178
60939	X62-9253-000		19	186
60939	X62-9610-000		19	82
60939	X62-9640-000		19	221
60939	X62-9642-000		19	272
60939	X65-5054-000	5961-01-201-7070	19	131
			20	12
			21	12
			22	14
60939	X65-5451-000		19	87
60939	X66-6647-000		19	91
60939	X71-0304-000		19	169
60939	X71-3172-000		19	269
60939	X71-5238-000		26	9
60939	X71-5333-000		26	11
60939	X71-9310-000		23	21

## NATIONAL STOCK NUMBER AND PART NUMBER INDEX

FSCM	PART NUMBER	PART NUMBER INDEX STOCK NUMBER	FIG.	ITEM
60939	X71-9310-000		24	40
75477	X8728-24		5	81
75364	000-021-011		44	11
75364	000-265-070		44	2
75364	000-348-047		44	8
75364	000-348-052		44	6
75364	000-348-146		44	9
75364	000-352-043		44	4
75364	000-355-004		44	5
75364	000-385-170	5930-01-046-2641	44	10
75364	000-601-571		44	7
75364	000-650-409		44	13
75364	000-850-006	6150-01-203-2046	44	12
75364	000-855-015		44	3
75364	000-857-095		44	14
51174	00097-13101		33	6
51174	00097-13141		33	7
94222	01-10-302-10		57	4
			57	16
82634	0111-0002	5930-00-054-5892	7	61
			7	72
77820	10-40450-18		5	48
90759	100		7	60
			7	71
72962	10004		1	37
26954	100357		18	10
26954	100359	6675-01-169-5284	18	3
26954	100361		18	23
26954	100362		18	24
26954	100366		18	35
26954	100369		18	34
56634	1014956-0001		34	7
50926	1017		1	29
			16	15
39428	1017A11	5335-01-211-3292	10	16
			10	29
26954	101909		18	25
26954	102312		18	26
90759	104W-3/4 INCH		7	62
			7	73
26954	105158		18	17
26954	105559		18	37
26954	107841		18	31
26954	109445		18	36
26954	1140408		18	1A
26954	1140820		18	16
92194	1230		9	9
36970	1260	6675-01-155-6593	35	1
36970	1260-1		35	29
36970	1260-10		35	27
36970	1260-11		35	31

## NATIONAL STOCK NUMBER AND PART NUMBER INDEX

FSCM	PART NUMBER	PART NUMBER INDEX STOCK NUMBER	FIG.	ITEM
36970	1260-12		35	36
36970	1260-13		35	32
36970	1260-14		35	37
36970	1260-15		35	34
36970	1260-16		35	30
36970	1260-17		35	33
36970	1260-18		35	35
36970	1260-19		35	18
36970	1260-2		35	25
36970	1260-20		35	17
36970	1260-21		35	16
36970	1260-22		35	15
36970	1260-23		35	14
36970	1260-24		35	13
36970	1260-25	6675-01-167-2891	35	11
36970	1260-26		35	12
36970	1260-27		36	1
36970	1260-28		35	3
36970	1260-29		35	4
36970	1260-29A		35	5
36970	1260-3		35	24
36970	1260-30		35	2
36970	1260-31		35	10
36970	1260-32		35	6
36970	1260-33		35	8
36970	1260-34		35	9
36970	1260-35		35	7
36970	1260-36		35	10A
36970	1260-37		35	39
36970	1260-38		35	38
36970	1260-39	6675-01-171-3283	35	40
36970	1260-4		35	20
36970	1260-40		35	41
36970	1260-41		35	42
36970	1260-42		35	44
36970	1260-43		35	43
36970	1260-44		35	50
36970	1260-45		35	49
36970	1260-46		35	51
36970	1260-47		35	47
36970	1260-48		35	46
36970	1260-49		35	48
36970	1260-5		35	19
36970	1260-50		35	54
36970	1260-51		35	45
36970	1260-52		35	52
36970	1260-53		35	53
36970	1260-54	5930-01-172-5085	35	55
36970	1260-55		35	56
36970	1260-56		35	57
31369	1260-57		35	58

## NATIONAL STOCK NUMBER AND PART NUMBER INDEX

FSCM	PART NUMBER	PART NUMBER INDEX STOCK NUMBER	FIG.	ITEM
36970	1260-58		36	1A
36970	1260-59		36	2
36970	1260-6		35	26
36970	1260-60		36	3
36970	1260-61		36	4
36970	1260-62		36	5
36970	1260-63		36	6
36970	1260-64		36	7
36970	1260-65		36	8
36970	1260-66		36	9
36970	1260-67		36	10
36970	1260-68		36	11
36970	1260-69		36	12
36970	1260-7		35	21
36970	1260-7A		35	28
36970	1260-70		36	13
36970	1260-71		36	14
36970	1260-72		36	15
36970	1260-73		36	16
36970	1260-74		36	17
36970	1260-75		36	18
36970	1260-76		36	19
36970	1260-8		35	22
36970	1260-9		35	23
52555	12661		1	52
			1	56
97403	13216E6138-2		9	1
97403	13216E6152		9	4
97403	13216E6153		9	3
97403	13225E3038-87		31	6
97403	13225E3038-90		31	2
97403	13225E3061		3	4
97403	13225E3061-1		3	10
97403	13225E3062		3	11
97403	13225E3063		1	90
97403	13225E3066		1	89
97403	13225E3074		1	39
97403	13225E3075		1	46
			16	23
97403	13225E3076		1	45
97403	13225E3078-1		2	99
97403	13225E3078-11		2	82
97403	13225E3078-12		2	81
97403	13225E3078-13		2	80
97403	13225E3078-14		2	79
97403	13225E3078-2		2	87
97403	13225E3078-3		2	39
97403	13225E3078-4		2	38
97403	13225E3078-5		2	35
97403	13225E3078-6		2	36
97403	13225E3078-7		2	6

## NATIONAL STOCK NUMBER AND PART NUMBER INDEX

FSCM	PART NUMBER	PART NUMBER INDEX STOCK NUMBER	FIG.	ITEM
97403	13225E3078-8		2	22
97403	13225E3078-9		2	86
97403	13225E3080		2	88
97403	13225E3086		1	38
97403	13225E3087		1	50
97403	13225E3094		14	41
97403	13225E3094-1		14	42
97403	13225E3095-101		7	69
97403	13225E3095-102		7	58
97403	13225E3097		3	23
97403	13225E3103		5	41
97403	13225E3103-34		5	58
97403	13225E3103-35		5	60
97403	13225E3103-36		5	64
97403	13225E3103-37		5	63
97403	13225E3103-38		5	61
97403	13225E3103-42		5	73
97403	13225E3104		5	79
97403	13225E3109		5	40
97403	13225E3113		5	3
			7	38
97403	13225E3114		5	4
97403	1322SE3116-1		5	54
97403	13225E3116-2		2	72
97403	13225E3117-1		5	56
97403	13225E3117-2		2	75
97403	13225E3121		5	65
97403	13225E3122		5	66
97403	13225E3123		5	78
97403	13225E3124		5	75
97403	13225E3125		5	76
97403	13225E3126		5	77
97403	13225E3127		3	24
97403	13225E3130		7	27
97403	13225E3131		7	20
			7	30
97403	13225E3138	7110-01-229-1259	48	1
97403	13225E3140		3	19
97403	13225E3140-2		3	20
97403	13225E3141		3	21
97403	13225E3143		3	25
97403	13225E3144		3	27
97403	13225E3146		7	59
			7	70
97403	13225E3147-13		1	338
97403	13225E3148		2	2
97403	13225E3149		7	23A
			7	33A
97403	13225E3149-1		7	25
			7	35
97403	13225E3150		49	I



## NATIONAL STOCK NUMBER AND PART NUMBER INDEX

FSCM	PART NUMBER	PART NUMBER INDEX STOCK NUMBER	FIG.	ITEM
97403	13225E3151		16	83
97403	13225E3152-1		15	77A
97403	13225E3152-3		16	101
97403	13225E3153		15	34
			16	88
97403	13225E3154		15	42
97403	13225E3245		8	2
97403	13225E3246		8	5
97403	13225E3247		8	36
97403	13225E3248		8	25
97403	13225E3248-1		8	26
97403	13225E3249		8	29
97403	13225E3250		8	27
97403	13225E3262		8	21
97403	13225E3263		8	23
97403	13225E3264		8	33
97403	13225E3265		8	18
97403	13225E3266-1		8	32
97403	13225E3266-2		8	30
97403	13225E3269		8	22
97403	13225E3273		8	16
97403	13225E3274	6150-01-247-3650	1	97
97403	13225E3275		5	31
97403	13225E3276		5	29
97403	13225E3277		8	17
97403	13225E3278		8	10
97403	13225E3281		8	12
97403	13225E3282		5	15
97403	13225E3283		5	19
97403	13225E3284		11	19
97403	13225E3289		1	31
			16	19
97403	13225E3292		1	26
			16	12
97403	13225E3293	5330-01-200-9661	1	25
			16	11
97403	13225E32S4		1	30
			16	16
97403	13225E3255		1	24
			16	4
97403	13225E3295-1		1	24B
			16	6
97403	13225E3299-1(W2)		2	16
97403	13225E3299-2(W3)		2	25
97403	13225E3321		7	37
97403	13225E3343		2	9
97403	13225E3346		15	83
			16	80
97403	13225E3349-101		2	59
97403	13225E3349-102		2	32
97403	13225E3353		5	32

## NATIONAL STOCK NUMBER AND PART NUMBER INDEX

FSCM	PART NUMBER	PART NUMBER INDEX STOCK NUMBER	FIG.	ITEM
97403	13225E3354		2	85
97403	13225E3355		2	97
97403	13225E3356		2	53
97403	13225E3357		2	96
97403	13225E3360-3		5	62
97403	13225E3360-4		5	59
97403	13225E3361		7	39
97403	13225E3364		2	52
97403	13225E3375		4	8
97403	13225E3386		11	1
97403	13225E3397	7125-01-242-1692	57	1
97403	13225E3405		16	84
97403	13225E3406		16	40
97403	13225E3427		2	70
97403	13225E3512		2	95
97403	13225E3513		2	94
97403	13225E3540		51	1
97403	13225E3540-1		51	4
97403	13225E3540-2		51	3
97403	13225E3544		51	9
97403	13225E3545		51	10
97403	13225E3552		12	4
97403	13225E3559		13	24
97403	13225E3561		11	9
97403	13225E3562		11	13
97403	13225E3563		11	12
97403	13225E3564		11	11
97403	13225E3566-1		11	10
97403	13225E3566-2		11	7
97403	13225E3578		11	4
97403	13225E3579		11	5
97403	13225E3580		11	6
97403	13225E3584		58	10
			59	10
97403	13225E3585		58	11
			59	11
97403	13225E3586		11	15
97403	13225E3601		54	1
97403	13225E3604		59	1
97403	13225E3604-1		59	5
97403	13225E3605		58	1
97403	13225E3605-1		58	5
97403	13225E3613		48	2
			49	4
			56	5
97403	13225E3625		15	85
97403	13225E3630		46	13A
97403	13225E3632		15	61
			16	51
97403	13225E3652		1	70
97403	13225E3652-1		1	71

## NATIONAL STOCK NUMBER AND PART NUMBER INDEX

FSCM	PART NUMBER	PART NUMBER INDEX STOCK NUMBER	FIG.	ITEM
97403	13225E3656		14	40
97403	13225E3665		15	43
97403	13225E3665-4		15	91
97403	13225E3665-5		15	92
97403	13225E3682		47	3
			54	4
			55	4
			57	33
97403	13225E3685		47	1
97403	13225E3690-1		2	78
97403	13225E3691		16	31
97403	13225E3692		55	1
97403	13225E3695-1		43	1
97403	13225E3695-13		1	2
97403	13225E3695-6		14	44
97403	13225E3703		1	41
97403	13225E3709		1	35
97403	13225E3712		16	32
97403	13225E3713		13	11
97403	13225E3716		10	45
97403	13225E3717		10	44
97403	13225E3720		10	47
97403	13225E3722		15	30
97403	13225E3723		9	24
97403	13225E3738		14	12
97403	13225E3738-1		14	13
97403	13225E3740		17	18
97403	13225E3745		12	3
97403	13225E3746		17	2
97403	13225E3747		16	82
97403	13225E3748		16	96
97403	13225E3750		15	38
97403	13225E3751		15	29
97403	13225E3752		15	28
97403	13225E3757		16	22
97403	13225E3759		15	19
97403	13225E3779		15	26
97403	13225E3780		15	6
97403	13225E3781		15	5
97403	13225E3783		12	14
97403	13225E3784		15	41
97403	13225E3785		14	38
97403	13225E3788		13	14
97403	13225E3797		13	2
97403	13225E3798		13	10
97403	13225E3799		13	6
97403	13225E3802		15	75
			16	7
97403	13225E3803		15	80
			16	61
97403	13225E3804		15	77

## NATIONAL STOCK NUMBER AND PART NUMBER INDEX

FSCM	PART NUMBER	PART NUMBER INDEX STOCK NUMBER	FIG.	ITEM
97403	13225E3804		16	78
97403	13225E3805		15	78
			16	59
97403	13225E3807		9	5
97403	13225E3812		16	98
97403	13225E3818-1		15	88
97403	13225E3818-2		15	87
97403	13225E3820		16	99
97403	13225E3823		15	2
97403	13225E3826		10	35
97403	13225E3832		10	17
97403	13225E3841		10	14
97403	13225E3841-1		10	15
97403	13225E3842		10	26
97403	13225E3846		10	27
97403	13225E3846-1		10	28
97403	13225E3847		10	19
97403	13225E3851		10	7
97403	13225E3851-1		10	9
97403	13225E3852		10	2
97403	13225E3855		10	13
97403	13225E3857	7110-01-242-1714	57	13
97403	13225E3862		14	32
97403	13225E3862-1		14	33
97403	13225E3863		14	35
97403	13225E3863-1		14	36
97403	13225E3865		12	8
			13	18
97403	13225E3866		53	1
97403	13225E3866-4		53	7
97403	13225E3866-5		53	2
97403	13225E3866-6		53	3
97403	13225E3866-8		53	5
97403	13225E3869		10	8
97403	13225E3870		50	1
97403	13225E3870-6		50	8
97403	13225E3870-9		50	9
97403	13225E3871		16	29
97403	13225E3872		16	30
97403	13225E3873		50	17
97403	13225E3874		50	14
97403	13225E3876		14	22
97403	13225E3877		14	4
97403	13225E3877-1		14	5
97403	13225E3878		14	26
97403	13225E3878-1		14	27
97403	13225E3880		14	23
97403	13225E3880-1		14	24
97403	13225E3881		14	29
97403	13225E3881-1		14	30
97403	13225E3882		14	15

## NATIONAL STOCK NUMBER AND PART NUMBER INDEX

FSCM	PART NUMBER	PART NUMBER INDEX STOCK NUMBER	FIG.	ITEM
97403	13225E3882-1		14	16
97403	L3225E3883		14	1
97403	13225E3883-1		14	2
97403	13225E3887		14	7
97403	13225E3887-1		14	8
97403	13225E3890		17	4
97403	13225E3890-1		17	5
97403	13225E3891		17	9
97403	13225E3891-1		17	10
97403	13225E3892		17	1
97403	13225E3894		10	51
97403	13225E3896	7125-01-236-3068	52	1
97403	13225E3896-6		52	2
97403	13225E3896-7		52	3
97403	13225E3974		15	40
97403	13225E3982-13		2	61
97403	13225E3984-13		1	33A
97403	13225E3986		16	38
97403	13225E3996		2	92
97403	13225E3997		2	91
			7	8
97403	13225E4039		60	8
97403	13225E4071		1	82
97403	13225E4078		7	17
97403	13225E4079		7	9
97403	13225E4086		15	58
			15	71
			16	57
			16	73
97403	13225E4087		15	57
			15	70
			16	56
			16	72
97403	13225E4088-101		15	59
			16	58
97403	13225E4088-102		15	72
			16	74
97403	13225E4089-1		15	55
			16	54
97403	13225E4089-2		15	68
			16	70
97403	13225E4090		15	74
			16	75
97403	13225E4091		15	60
			16	53
97403	13225E4092		15	45
			16	50
97403	13225E4093		15	51
			16	45
97403	13225E4096		31	5
97403	13225E4097-1		31	12

## NATIONAL STOCK NUMBER AND PART NUMBER INDEX

FSCM	PART NUMBER	PART NUMBER INDEX STOCK NUMBER	FIG.	ITEM
97403	13225E4098		31	13
97403	13225E4117		15	33
			16	87
97403	13225E4132		46	5
97403	13225E4133		46	7
97403	13225E4133-1		46	12
97403	13225E4135		57	31
97403	13225E4139		1	86
97403	13225E4139-1		1	87
97403	13225E4233		10	22
97403	13225E4240		10	40
97403	13225E4263		15	10
97403	13225E4266		15	15
97403	13225E4277		2	24
97403	13225E4301		2	48
97403	13225E4346		2	58
97403	13225E4372		15	54
			16	48
97403	13225E4373		15	52
			16	46
97403	13225E4381		5	28
97403	13225E4382		5	12
97403	13225E4496		2	51
97403	13225E4497		2	50
97403	13225E4498		6	2
97403	13225E4499		5	74
97403	13225E4565		49	22
97403	13225E4568-101		5	49A
97403	13225E4568-102		1	95
97403	13225E4591		10	56
97403	13225E4592		10	55
97403	13225E4593		10	53
97403	13225E4599-13		1	34
97403	13225E4606		46	13B
97403	13225E4611		5	30C
97403	13225E4618		5	74A
97403	13225E4622		15	66
			16	68
97403	13225E4644		1	18
			16	2
97403	13225E4644-1		1	22
			16	10
97403	13225E4645-101		1	10
97403	13225E4645-102		1	11
97403	13225E4648	7125-01-219-6799	56	1
97403	13225E4664		2	34
97403	13225E4669		51	12
			57	26
97403	13225E4670		1	79
97403	13225E4670-1		1	80
52555	1390-3	3990-01-234-6561	1	55

## NATIONAL STOCK NUMBER AND PART NUMBER INDEX

FSCM	PART NUMBER	PART NUMBER INDEX STOCK NUMBER	FIG.	ITEM
52555	1390-4	3990-01-234-6562	1	51
52555	1390-5		1	54
			1	58
59730	141		2	45
			5	308
			7	15
59730	142		2	23
			7	36
			7	63
			7	74
26954	142445		18	33
08075	144		34	5
26954	14495		18	2
15912	145AL		5	7
59730	1451		7	16
26954	14534		18	9
26954	15123		18	27
60741	153-0482		5	27
39428	1581A39		1	21
			16	7
19220	15818	3655-00-113-9558	15	65
			16	67
70485	1599		16	34
			16	93
39428	1599A16		10	31
82634	175		7	54
26954	17756		18	29
76381	18-1728-1803-3		32	52
76381	18-1745-1844-1		32	51
76381	18-1755-1303-7		32	24
76381	18-3402-1903-1		32	67
76381	18-5082-5403-6		32	60
76381	18-5082-5803-7		32	91
76381	18-5082-8603-8		32	90
76381	18-5083-3503-3		32	10
76381	18-6232-5703-9		32	41
76381	18-6802-6203-9		32	8
76381	18-9813-0603-0		32	96
76381	18-9813-0803-6		32	80
76381	18-9813-1003-2		32	124
26954	18165		18	13
60887	185FL	3610-01-061-0621	46	1
26954	1940810		18	18
26954	1940828		18	20
26954	1941010		18	8
26954	1941016		18	6
16543	2LB-48A-B		7	66
			7	77
36970	20121		34	4
36970	20414	5950-01-167-3031	34	2
79725	2110A		7	42

## NATIONAL STOCK NUMBER AND PART NUMBER INDEX

FSCM	PART NUMBER	PART NUMBER INDEX STOCK NUMBER	FIG.	ITEM
36970	2120		34	3
94222	22-10-051-11		10	20
83330	2220		5	20A
15912	226		5	6
59730	2534		2	20
26954	25681		18	11
76381	26-1000-1325-4		32	79
76381	26-1000-6359-8		32	113
76381	26-1001-9410-4		32	62
1E253	262		12	1
			13	22
08556	272-SL		5	57
08556	275-SL		2	76
27901	30004		2	68
75364	3069USC3	4940-01-118-1890	44	1
02929	32F650		51	5
59730	3301		8	9
04618	34126		9	10
00779	35115		8	4
26954	3940616		18	12
37362	399680		9	2
88004	4AN960B-3		10	4
56289	4PS-P110		5	18
13548	40003	6220-01-113-8210	7	31
13548	4002R-12V	6220-01-045-0249	7	21
23540	415		10	6
00141	4428		12	9
			13	19
26954	44606		18	7
76381	45FG	3610-00-931-6669	32	1
94222	47-62-201-50		1	20
			16	8
26954	48701		18	19
26954	48819		18	28
74545	4929-2		5	67
26954	49656		18	21
26954	49657		18	22
26954	49752		18	32
26954	49902	6675-01-169-5285	18	5
36970	50-E-1		38	1A
36970	50-E-10		38	10
31369	50-E-11		38	11
36970	50-E-12		38	12
36970	50-E-13		38	13
36970	50-E-14		38	14
36970	50-E-15		38	15
36970	50-E-16	5990-01-167-3030	38	16
36970	50-E-17		38	17
36970	50-E-18		38	18
36970	50-E-19		38	19



## NATIONAL STOCK NUMBER AND PART NUMBER INDEX

FSCM	PART NUMBER	PART NUMBER INDEX STOCK NUMBER	FIG.	ITEM
36970	50-E-2		38	2
36970	50-E-20		38	20
36970	50-E-21		38	21
31369	50-E-22		38	22
36970	50-E-25		38	23
36970	50-E-3		38	3
36970	50-E-4		38	4
36970	50-E-5		38	5
36970	50-E-6		38	6
36970	50-E-7		38	7
36970	50-E-8		38	8
36970	50-E-9		38	9
55244	500-836		5	30
55422	500-879		5	8
55422	502-375		2	65
55422	502-472		2	66
55422	502-588		2	64
55422	502-693		2	62
72619	507-4537- 1535-640	6240-00-862-2362	5	24
72619	508-8745-504		5	25
94222	51-16-714-24		8	14
26954	51J3	6675-00-221-7121	18	1
04009	5216		8	7
26954	52390		18	14
31356	53-1516		5	26
94222	53-17-711-24		10	11
75582	5320-6		5	68
74545	5362	5935-00-702-6024	2	8
26954	55243A		18	15
19220	5601-1/2		15	21
			16	26
96873	571A3		1	69
27901	59006		9	12
55422	60C		1	92
02929	61F949		7	22
			7	32
55422	6253-SGLW		1	93
55422	638-986		2	19B
			2	29
55422	651435		8	6
55422	660-493		2	67
07393	6905		48	20
			52	10
36970	70-A		40	1
36970	70-A-1		40	1A
36970	70-A-2		40	2
36970	70-A-3		40	3
36970	70-A-4		40	4
36970	70-A-5	5930-01-172-5081	40	5
36970	70-A-6	7510-01-172-5086	40	6
36970	70-A-7	6675-01-167-2892	40	7

## NATIONAL STOCK NUMBER AND PART NUMBER INDEX

FSCM	PART NUMBER	PART NUMBER INDEX STOCK NUMBER	FIG.	ITEM
36970	70-A-8		40	8
36970	75		37	1
36970	75-1	6675-01-226-5764	38	1
36970	75-10		37	10
36970	75-11		37	11
36970	75-12		37	12
36970	75-13		37	13
36970	75-14		37	14
36970	75-15		37	15
36970	75-16		37	16
36970	75-17		37	17
36970	75-18		37	18
36970	75-19		37	19
36970	75-2		37	2
36970	75-3		37	3
31369	75-4		37	4
36970	75-5		37	5
36970	75-6		37	6
36970	75-62		37	20
36970	75-63		37	21
36970	75-65		37	22
36970	75-7		37	7
36970	75-8		37	8
36970	75-9		37	9
26954	762-0108		18	30
36970	77		39	1
36970	77-1		39	1A
36970	77-2		39	2
36970	77-3		39	3
36970	77-4		39	4
36970	77-5		39	5
36970	77-6		39	6
36970	77-7		39	7
36970	77-8		39	8
76381	78-8000-7996-0		32	86
76381	78-8000-7997-8		32	103
76381	78-8001-3527-5	5930-01-171-9151	32	75
76381	78-8002-7861-2		32	19
76381	78-8002-7897-6		32	70
76381	78-8002-7937-0		32	87
76381	78-8002-7967-7		32	71
76381	78-8003-6577-3		32	29
76381	78-8005-1576-5		32	5
76381	78-8005-2149-0		32	106
76381	78-8005-2605-1		32	30
76381	78-8005-2747-1		32	26
76381	78-8005-2748-9		32	32
76381	78-8005-3143-2		32	121
78381	78-8005-3293-5	5330-01-171-7724	32	4
76381	78-8005-3323-0		32	13
76381	78-8005-3554-0		32	76

## NATIONAL STOCK NUMBER AND PART NUMBER INDEX

FSCM	PART NUMBER	PART NUMBER INDEX STOCK NUMBER	FIG.	ITEM
76381	78-8005-9279-8		32	116
76381	78-8007-3710-4		32	14
76381	78-8007-3733-6		32	125
76381	78-8012-7769-6		32	108
76381	78-8012-7796-9		32	54
76381	78-8012-7820-7		32	129
76381	78-8012-7898-3		32	114
76381	78-8012-7918-9		32	128
76381	78-8012-7924-7		32	117
76381	78-8012-7925-4		32	9
76381	78-8012-7927-0	6105-01-171-7744	32	118
76381	78-8012-7997-3		32	69
76381	78-8014-7091-1	3610-01-173-8160	32	45
76381	78-8015-5001-9		32	7
76381	78-8015-5005-0	5905-01-184-7193	32	58
76381	78-8015-5094-4		32	20
76381	78-8015-5095-1		32	33
76381	78-8015-5139-7		32	132
76381	78-8015-5219-7	6105-01-171-7745	32	123
76381	78-8015-5283-3		32	74
76381	78-8015-5302-1	6120-01-210-6575	32	131
76381	78-8015-5356-7		32	127
76381	78-8015-5378-1		32	63
76381	78-8015-5391-4		32	15
76381	78-8015-5392-2		32	11
76381	78-8015-5397-1		32	133
76381	78-8015-5398-9		32	89
76381	78-8015-5399-7		32	3
76381	78-8015-5416-9	5930-01-182-1985	32	134
76381	78-8015-5435-9	6685-01-210-5695	32	55
76381	78-8015-5437-5		32	78
76381	78-8015-5438-3	6680-01-210-5709	32	61
76381	78-8032-2142-9		32	64
76381	78-8032-5192-1	5330-01-171-7723	32	18
76381	78-8032-8928-5		32	72
76381	78-8033-1234-3		32	16
76381	78-8041-2952-2		32	57
76381	78-8041-2961-3		32	92
76381	78-8043-4512-8		32	59
76381	78-8044-4728-8		32	38
76381	78-8046-7655-5		32	49
76381	78-8048-7030-7		32	6
76381	78-8049-0611-9		32	42
76381	78-8106-6444-7		32	112
76381	78-8106-9119-2		32	47
76381	78-8107-0955-6		32	31
76381	78-8107-7001-2		32	66
76381	78-8108-0804-4		32	43
76381	78-8124-1122-7		32	15
76381	78-8127-0633-7		32	84
76381	78-8127-3110-3		32	44

## NATIONAL STOCK NUMBER AND PART NUMBER INDEX

FSCM	PART NUMBER	PART NUMBER INDEX STOCK NUMBER	FIG.	ITEM
76381	78-8160-6144-0		32	37
76381	78-8164-1838-4		32	23
76381	78-8164-1860-8		32	68
76381	78-8223-2249-7		32	111
76381	78-8223-8488-5		32	102
76381	78-8240-5800-8	3030-00-756-9687	32	109
76381	78-8245-7016-8	3020-01-185-6649	32	107
76381	78-8260-1569-1		32	110
76381	78-8260-9894-5		32	99
76381	78-8418-3926-5	5930-01-171-7805	32	93
76381	78-8418-3927-3	5930-01-171-7799	32	94
76381	78-8418-5890-1	5925-01-183-3796	32	120
76381	78-8438-1132-0		32	122
76381	78-8611-5104-7		32	82
76381	78-8613-4818-9		32	126
76381	78-8614-6116-4		32	83
76381	78-8637-2709-1		32	22
76381	78-8637-3251-3	5360-01-171-7726	32	105
76381	78-8637-3338-8		32	28
76381	78-8637-9278-0		32	88
76381	78-8637-9305-1	5360-01-171-7725	32	101
76381	78-8654-4754-0		32	73
76381	78-8654-5451-2		32	95
76381	78-8656-3960-9		32	50
76381	78-8656-4000-3		32	34
76381	78-8656-5010-1		32	97
76381	78-8657-4101-7		32	21
94862	78-8657-9410-7		32	56
94862	78-8657-9414-9		32	25
76381	78-8658-3965-8		32	36
76381	78-8659-2972-9		32	40
76381	78-8659-2984-4		32	27
76381	78-8659-3031-3		32	65
76381	78-8659-3097-4		32	98
76381	78-8659-3873-8		32	48
76381	78-8691-5975-2		32	77
76381	78-8696-6008-0		32	39
76381	78-8697-6981-6		32	100
76381	78-8697-9869-0		32	85
76381	78-8698-3856-1		32	81
76381	78-8939-1118-6		32	104
76381	78-8990-4657-3	3610-00-983-6723	32	46
76381	78-8999-6209-2		32	115
76381	78-9020-0119-3		32	2
76381	79-8657-9426-3		32	12
86168	8-141		7	45
00613	8L-JN		6	5
36970	80		41	1
36970	80-A	7510-01-172-5082	41	11
36970	80-B	6675-01-167-2893	41	12
36970	80-1		41	1A

## NATIONAL STOCK NUMBER AND PART NUMBER INDEX

FSCM	PART NUMBER	PART NUMBER INDEX STOCK NUMBER	FIG.	ITEM
36970	80-10		41	10
36970	80-2		41	2
36970	80-3		41	3
36970	80-4		41	4
36970	80-5		41	5
36970	80-6		41	6
36970	80-7		41	7
36970	80-8		41	8
36970	80-9	5999-01-167-8490	41	9
39428	8028T16		1	12
39428	8028T999		1	13
51174	82035A		33	5
51174	82059D	5950-01-167-3029	33	4
28480	82109A	6140-01-077-5153	33	3
81640	8295K108	5930-01-213-3466	7	23
			7	33
59730	842		2	47
			5	30A
			7	26
59730	843		7	41
			7	64
			7	75
74545	85004		2	3
60939	87-2584-000		26	4
			27	4
60939	87-2608-000		28	5
			29	4
60939	87-2847-000		20	4
			21	4
60939	87-2951-000		19	348
60939	87-2954-000		19	199
60939	87-3050-000		19	377
81487	8910K03	5999-01-203-1019	5	30H
74545	91071		2	54
74545	91091		2	83
74545	91101	5975-00-176-9029	2	7
94222	92-20-305-72		49	12
			56	13
01364	920-8946		9	16
60939	96-0029-000		19	390
60939	96-0093-000		19	162
60939	96-5133-000		19	295
60939	96-5190-000		19	214
			30	3
60939	96-8212-000		19	187
60939	96-9609-000		19	147
60939	97-1746-000		23	20
02660	97-3057-1010		2	18
			2	27
60939	97-5527-000		26	5
			27	5

## NATIONAL STOCK NUMBER AND PART NUMBER INDEX

FSCM	PART NUMBER	PART NUMBER INDEX STOCK NUMBER	FIG.	ITEM
60939	97-5527-000		28	6
			29	5
60939	97-5909-000		19	200
60939	97-5929-000		19	110
60939	97-5987-000		22	8
1E253	975		12	2
			13	23
02660	9779-513-10		2	19
			2	28
39428	98331A216		15	37
			16	91

★U.S. GOVERNMENT PRINTING OFFICE 1993 - 755-028/80282

I-47/(I-48 blank)

By Order of the Secretary of the Army:

CARL E. VUONO  
*General, United States Army*  
*Chief of Staff*

OFFICIAL:

R. L. DILWORTH  
*Brigadier General, United States Army*  
*The Adjutant General*

DISTRIBUTION:

To be distributed in accordance with DA Form 12-25A, Unit, Direct Support and General Support Maintenance requirements for Topographic Support Set, Semitrailer Mounted, Information Section (ADC-TSS-13).

RECOMMENDED CHANGES TO EQUIPMENT TECHNICAL PUBLICATIONS



THEN...JOT DOWN THE  
DOPE ABOUT IT ON THIS FORM.  
CAREFULLY TEAR IT OUT, FOLD IT  
AND DROP IT IN THE MAIL.

**SOMETHING WRONG WITH PUBLICATION**

FROM: (PRINT YOUR UNIT'S COMPLETE ADDRESS)

DATE SENT

PUBLICATION NUMBER

PUBLICATION DATE

PUBLICATION TITLE

BE EXACT PIN-POINT WHERE IT IS

PAGE NO.	PARA-GRAPH	FIGURE NO.	TABLE NO.

IN THIS SPACE, TELL WHAT IS WRONG  
AND WHAT SHOULD BE DONE ABOUT IT.

PRINTED NAME, GRADE OR TITLE AND TELEPHONE NUMBER

SIGN HERE



# The Metric System and Equivalents

## Linear Measure

1 centimeter = 10 millimeters = .39 inch  
 1 decimeter = 10 centimeters = 3.94 inches  
 1 meter = 10 decimeters = 39.37 inches  
 1 dekameter = 10 meters = 32.8 feet  
 1 hectometer = 10 dekameters = 328.08 feet  
 1 kilometer = 10 hectometers = 3,280.8 feet

## Weights

1 centigram = 10 milligrams = .15 grain  
 1 decigram = 10 centigrams = 1.54 grains  
 1 gram = 10 decigrams = .035 ounce  
 1 dekagram = 10 grams = .35 ounce  
 1 hectogram = 10 dekagrams = 3.52 ounces  
 1 kilogram = 10 hectograms = 2.2 pounds  
 1 quintal = 100 kilograms = 220.46 pounds  
 1 metric ton = 10 quintals = 1.1 short tons

## Liquid Measure

1 centiliter = 10 milliliters = .34 fl. ounce  
 1 deciliter = 10 centiliters = 3.38 fl. ounces  
 1 liter = 10 deciliters = 33.81 fl. ounces  
 1 dekaliter = 10 liters = 2.64 gallons  
 1 hectoliter = 10 dekaliters = 26.42 gallons  
 1 kiloliter = 10 hectoliters = 264.18 gallons

## Square Measure

1 sq. centimeter = 100 sq. millimeters = .155 sq. inch  
 1 sq. decimeter = 100 sq. centimeters = 15.5 sq. inches  
 1 sq. meter (centare) = 100 sq. decimeters = 10.76 sq. feet  
 1 sq. dekameter (are) = 100 sq. meters = 1,076.4 sq. feet  
 1 sq. hectometer (hectare) = 100 sq. dekameters = 2.47 acres  
 1 sq. kilometer = 100 sq. hectometers = .386 sq. mile

## Cubic Measure

1 cu. centimeter = 1000 cu. millimeters = .06 cu. inch  
 1 cu. decimeter = 1000 cu. centimeters = 61.02 cu. inches  
 1 cu. meter = 1000 cu. decimeters = 35.31 cu. feet

## Approximate Conversion Factors

To change	To	Multiply by	To change	To	Multiply by
inches	centimeters	2.540	ounce-inches	newton-meters	.007062
feet	meters	.305	centimeters	inches	.394
yards	meters	.914	meters	feet	3.280
miles	kilometers	1.609	meters	yards	1.094
square inches	square centimeters	6.451	kilometers	miles	.621
square feet	square meters	.093	square centimeters	square inches	.155
square yards	square meters	.836	square meters	square feet	10.764
square miles	square kilometers	2.590	square meters	square yards	1.196
acres	square hectometers	.405	square kilometers	square miles	.386
cubic feet	cubic meters	.028	square hectometers	acres	2.471
cubic yards	cubic meters	.765	cubic meters	cubic feet	35.315
fluid ounces	milliliters	29.573	cubic meters	cubic yards	1.308
pints	liters	.473	milliliters	fluid ounces	.034
quarts	liters	.946	liters	pints	2.113
gallons	liters	3.785	liters	quarts	1.057
ounces	grams	28.349	liters	gallons	.264
pounds	kilograms	.454	grams	ounces	.035
short tons	metric tons	.907	kilograms	pounds	2.205
pound-feet	newton-meters	1.356	metric tons	short tons	1.102
pound-inches	newton-meters	.11296			

## Temperature (Exact)

°F	Fahrenheit	5/9 (after	Celsius	°C
	temperature	subtracting 32)	temperature	

